BER 11. 1915.

USICAL INSTRUMENTS.

ADAM SCHAAF.
ESTABLISHED 1873.

ses are positively the lowest in the
enuine bargains in Pianos and Player
No misrepresentations whatsoever.
pianos are thoroughly overhauled be-
ed for sale. Below we list just a few
markable bargains.
UPRIGHT PIANOS.
Sons' Uprights $75, $90, $110
Uprights $65, $85, $125
ght, ebony $150
Upright $150
Fletcher Uprights $135, $165
, walnut case $165
& Bach, walnut case $185
ase, like new $190
late style $200
Hamlin, fine tone $165
almost new $195
naf, mahogany case $195
hogany, plain case $195
hogany case, large size $185
PLAYER PIANOS.
note, almost new $900
, 88 note, mahog., art style $425
, mahogany case $350
haf, 88 note, mahogany $350
, 88 note, mahogany $450
R OWN TERFS OF PAYMENT.
ADAM SCHAAF.
321 S. Wabash-av.

ELL BARGAINS IN USED PIANOS.
SPECIAL VALUES IN STAND-
ARD MAKES.
we list below:
[good for beginners] ..... $ 90
[good tone and action] 75
walnut 90
mahogany 110
[case refinished, fine tone] 125
walnut [like new] 150
[ebonized case, refinished, fine
rosewood [good tone] 175
oak case, refinished [beautiful
mahogany [case refinished,
rebuilt] 200
mahogany [fine condition] 250
hogany grand 350
mahogany grand [square lines,
ish] 225
mahogany baby grand [beautiful
..... 425
J. O TWICHELL,
79. 532 S. Wabash-av., nr. Van Buren.
ANCE SALE OF SAMPLE PIANOS.
ave 10 beautiful pianos in our whole-
mple rooms, 404 Republic Bldg. Must
sell cheap to make room for new sam-
at are due about December 1st. These
were selected on account of their tone,
and finish for the critical inspection of
rade piano dealers and each one is a
iece. See them while the assortment is
te. SALES MANAGER, ROOM 404
BLIC BLDG., FOURTH FLOOR, 209 S.
ST.
AINS IN USED PIANOS OF WELL
n makes, completely overhauled and
guaranteed.
Prices as low as $55.
Cash or easy payments.
YOSE & SONS PIANO CO.,
309 S. Wabash-av.
WEEK QUICKLY PAYS FOR BRAND
Wellington piano, same as used in many
conservatories and state colleges.
Phone, or call for factory catalogue and
of Easy Payment Plan. Cable Piano
E. Corner Wabash and Jackson.
BUYS USED FRANZ MEYER PLAYER
o. duet player bench, and 48 rolls; golden
ase, and good condition.
SCHULTZ PIANO CO.,
Corner Ogden-av. and Madison-st.
ALE—MY APOLLO PLAYER PIANO;
bargain if taken at once; perfect con-
guaranteed by manfgr. Address D N
ribune.
UPRIGHT PIANOS FOR RENT—$2.00
$2.50 monthly to careful parties.
Wabash. Room 307, cor. Van Buren-st.
RT BRANCH. Phone Harrison 6761.
REALIZE THIS WEEK $75 CASH
due on fine piano. KINTELMAN
O CO., 420 Republic Bldg., State and
on-sts.
NWAY UPRIGHT MAHOGANY CASE,
good condition. Sale price, $205. $10 cash,
mo. P. A. STARCK PIANO CO., 210 S.
ash.
ED—PIANO KEY ACCORDION; MUST
ood condition; state price. Address B 142,
ne.
ING OUT SLIGHTLY USED PIANOS
$50, $55, and $75; player piano, $275.
HORNER PIANO CO., 549 North-av.
ASH TAKES MY $750 88 NOTE PLAYER
ano and music rolls until next May. Ad-
D Z 100, Tribune.
MAHOGANY PIANO WITH BENCH
$200. 1970 Winnemac-av., cor. Robey.
T SELL MAH. PIANO; COST $400; NO
offer refused. 903 N. Campbell-av.,
pt.
N & HEALY PIANO, STYLE K, $350.
LYON & HEALY,
Wabash-av. and Adams-st.
H BARGAIN—A NEW PIANO, WELL
own make. F. Tapper & Co., 2124 N. Clark.
BUYS $85 PIANO PLAYER ATTACH.; $15
ls; ex. cond.; eve. RAPEY, 2838 W. Rice.
BUYS GOOD CHICKERING UPRIGHT
no. 9741 S. Halsted-st.
K SALE—$125 BUYS ALMOST NEW
ano and bench. Garfield 5902.

INSTRUCTION.

GTIME PIANO PLAYING IN 20 LESSONS.
ristensen Schools, 526 S. Western-av.
Ph. 3311; 3117 Logan-blvd. [Albany 3107];
W. 63d-st. [Englewood 3453]; 2200 S. Craw-
ord-av. [Lawndale 786]; 1008 Belmont-av.
3276]. Write free booklet.
L HIGH SCHOOL SUBJECTS TAUGHT,
cluding preparatory work for medicine, law,
ineering, etc. Day and night classes. Indi-
dual affiliations. Professor Roach, College
ding 3821 Vernon-av. Phone Douglas
NISH, FRENCH, GERMAN, ITALIAN.
Native competent teachers only.
MODERN LANGUAGES STUDIOS,
Suite 905-909 McCurg Bldg.
S S. Wabash-av. Ph. Wabash 2482.
HOOL OF SWEDISH MASSAGE FOR MEN
d women; established 1881; scientific mas-
ge and medical gymnastics taught. Call or
te KELLBERG INSTITUTE, 6th floor, 109
Dearborn-st.
EROOME OBSTACLES, INCREASE SUC-
ess; graduate psychologist analyzes char-
ter, talents, advises vocations. Ph. Lincoln
appointment. MISS CARTER.
PERSONALITY MENTAL EFFI-
ency developed, weak points overcome; half
rs tow. Graduate Psychologist. Address
90 Tribune.
ECIAL COURSE IN ENGLISH.
O BOOKS. SIMPLE BUT THOROUGH.
PHONE ROGERS PARK 294.
FRENCH, ITALIAN TAUGHT;
chool of Florence Method. Rigritano Stu-
1204 Foster-av.
OLINIST OPEN TO PLAY, TEACH; ALSO
oach pianists and others for orchestra work.
Lewis, c. of M. London. 840 Rush.
ANDOLIN, GUITAR, & BANJO TAUGHT.
aud C. Rowden, 1022 Masonic Temple.
ANO INSTR. YOUR HOME. $1.50 FULL
ourse. ANDREWS, 2242 N. Central Pk.-av.
OF. L. C. GROFF, TEACHER SINGING.
Beginning to concert stage. 2823 Madison.
ATEST MODERN DANCES, DIRECT FROM
New York, taught in loop studio. Wab. 2071.

MUSICAL AND DRAMATIC.

HICAGO OPERA SEASON—ARIAS AND
nsembles of operas given at the Auditorium,
ached and dramatized in English or original
nguages by eminent opera singer and con-
uctor. Address W 597, Tribune.
ITUATION WTD—PIANIST OR READER.
Young woman of education and four years'
uropean travel, between hours of 10 and 5.
eferences. Address W 294, Tribune.
ITUATION WTD—BANJO PLAYER; ONE
who reads; formerly with Carl Heisen Dance
rchestra, Hotel Stratford. Douglas 7500.
OIR DIRECTOR—PROTESTANT. BASS
oloist; will accept best offer for 1916. Ad-
ess B 549, Tribune.
ANTED—AI PICTURE PIANIST, OUT OF
town; steady work to right party. Address
E 548, Tribune.
ANTED—SOPRANOS, ALTOS, TENORS,
for large Ravenswood choir; lessons. Phone
Ravenswood 3860.
ANTED—TALENT FOR DRAMATIC CLUB.
V. ELLIGEN, Director, 416 Kimball Hall.

DETECTIVE AGENCIES.

SHERMAN SECRET SERVICE; SPEEDY
and satisfactory results obtained in all lines of
investigations; reliable; charges moderate. 5068
Cornmo-av. Ph. Sunnyside 3420.

PICTURES, FRAMES, ETC.

ARTISTS, SELL US YOUR OIL AND WATER
color paintings. Write Capital Art Co., Bis-
marck, No. Dak.

STEAMSHIP LINES.

Lake Navigation.

GRAHAM & MORTON LINE—7 P. M. TUES-
days, Thursdays and Saturdays, to Grand
Rapids, Holland, Saugatuck, St. Joe, Benton
Harbor. Docks foot Wabash-av. Cent. 2080.

NEW INCORPORATIONS.

SECRETARY OF STATE STEVENSON TES-
terday at Springfield issued certificates of in-
corporation to the following:
Cruschow Lemmon Coal company, Chi-
cago; capital, $5,000; incorporators, George
C. Martin, John J. Sherlock, M. N. Putnam.
Fort Dearborn Realty company, Chi-
cago; capital, $500,000; incorporators, Wil-
liam W. Wheelock, Frederick J. Newey, Rex-
ford Mackenzie.
The Electrolytic Sanitation company, Chi-
cago; capital, $350,000; incorporators, C. A.
McKeand, S. A. Keeney, A. T. McGovern.
Mers-Fruland Auto company, Ottawa; capi-
tal, $5,000; incorporators, Walter R. Mers,
Mela A. Fruland, Melville W. Clark.
The Motor Mica Manufacturing company,
Chicago; capital, $5,000; incorporators, Frank
Moscow, John J. McClellan, James T. Davis-
son.
Springfield District Coal Mining company,
Chicago; capital, $100,000; incorporators,
James J. Forstall, Edward G. Bergland, Byron
B. Cheney.
The Canfield Brothers company, Chicago;
capital, $20,000; incorporators, Lewis T. Can-
field, Arthur J. Canfield, Craymond Canfield,
Frank E. Davidson.
The Johnson Transfer and Fuel company,
Bloomington; capital, $40,000; incorporators,
Robert R. Johnson, James E. Johnson, Wil-
liam G. Johnson, C. E. Dagenbhart.
Thomas T. Hoyne, Inc., Chicago; capital,
$30,000; incorporators, Thomas T. Hoyne, Eu-
gene M. Hoyne, Morton G. Stevenson.
United Wall Paper Stores company, Chicago;
capital, $10,000; incorporators, Roy M. Has-
kins, C. L. Frank, L. N. Blumenthal.

This Paper Consists of Two Sections—SECTION ONE.
CIRCULATION
Over 500,000 Sunday.
Over 300,000 Daily.

The Chicago Daily Tribune.

THE WORLD'S GREATEST NEWSPAPER

FINAL EDITION

VOLUME LXXIV.—NO. 270. C. [COPYRIGHT, 1915, BY THE TRIBUNE COMPANY.] FRIDAY, NOVEMBER 12, 1915.—TWENTY-FOUR PAGES. * * PRICE ONE CENT IN CHICAGO AND SUBURBS. ELSEWHERE TWO CENTS.

BRITONS WARNED DRAFT IS NEAR

RICH STUDENT ENDS LIFE WITH DEADLY DRUG

Warren M. Peabody, Who Just Received Million, Is a Suicide.

LOVE OR ILLNESS?

Warren M. Peabody, the 21 year old son of the late Hiram B. Peabody, a millionaire real estate dealer, committed suicide by taking cyanide of potassium last evening in his room at the Peabody mansion, 2965 Michigan avenue.

The boy's mother found his body when she went to his room on some trivial errand. Servants hurriedly summoned a physician, but young Peabody was dead before he reached the house.

Shared Big Estate.

Peabody came into possession of more than half of $2,000,000, left by his father, when he became of age, two months ago. He had three automobiles, and spent money as lavishly as he desired on equipment and apparatus used in inventions and researches, which were his hobby.

An intimate friend of the family, whose name was not revealed, told representatives of the coroner's office that the boy had been in poor health for more than a year and that this was believed to be the cause of his act.

Several neighbors to whom young Peabody was well known, however, declared that he had been an athlete at Culver Military academy and at Johns Hopkins university, where he had spent the last five years or more, and that he appeared to be in the best of health.

Told of Coming Marriage.

Peabody had told friends repeatedly of his engagement and approaching marriage to a young woman who lives in Memphis, Tenn., whose name could not be learned. The marriage, he said, was to take place on Dec. 1. Neighbors to whom the boy had told of his romance declared their belief that a broken engagement was the most probable cause of his suicide.

Little could be learned at the Peabody residence. Mrs. Peabody denied herself to callers and the family friend who came to the door said that no other members of the family were at home. Another son, Howard Peabody, is a student at Yale.

It, as neighbors suggested, young Peabody's engagement was broken, this happened within the last two days.

The boy had talked frequently with people in the vicinity, speaking freely and proudly of his engagement and of the beauty and charm of his fiancée.

Of Erratic Temperament.

Dr. J. H. Low, who has been the family physician almost since the birth of young Peabody, said the young man had been of an erratic temperament from early childhood, but that neither he nor the members of the family ever considered it insanity of any kind.

"He was an erratic but brilliant boy," the doctor said. "His erraticism was evidenced by his inventive genius, his lack of tenacity, and his love of chemistry.

"He had a roving disposition, and withal was a very lovable and kindly boy. He would not remain in any school long, but this was ascribed to his lack of interest in the schools rather than his dislike of learning.

"The unusual thing about his inventive work was that he would apply himself very closely until he had about completed his work, and then he would abandon it."

AUNT POLLY REGISTERS A KICK.

THE WEATHER.

FRIDAY, NOVEMBER 12, 1915.

Chicago and vicinity—Fair Friday and Saturday; colder Friday; moderate westerly winds.

Illinois—Fair Friday and Saturday; colder northeast portion Friday.

Sunrise, 6:37; sunset, 4:32. Moonset, 10:07 p. m.

TRIBUNE BAROMETER.

TEMPERATURE IN CHICAGO.
[Last 24 hours.]

Maximum, 11 a. m.....68
Minimum, 2 a. m.....40

8 a. m.	64	11 a. m.	68
9 a. m.	66	Noon	66
5 a. m.	67	1 p. m.	67
6 a. m.	67	2 p. m.	66
7 a. m.	68	3 p. m.	64
8 a. m.	67	4 p. m.	59
9 a. m.	67	5 p. m.	55
10 a. m.	67	6 p. m.	53
7 p. m.	50		
8 p. m.	46		
9 p. m.	45		
10 p. m.	45		
11 p. m.	44		
Midnight	42		
1 a. m.	41		
2 a. m.	40		

Mean temperature, 55; normal for the day, 41.
Excess since Jan. 1, 543.
Precipitation for 24 hours to 7 p. m., .01. Excess since Jan. 1, 0.26 inch.
Wind, S.; maximum velocity, 43 miles an hour at 5:32 a. m.
Relative humidity, 7 a. m., 76 per cent; 2 p. m., 66 per cent; 7 p. m., 73 per cent.
For official government report see page 20.

SHIPPERS ADVICES.

Special Forecast for Shipments Within Radius of 500 Miles.

Prepare shipments to reach destinations by Saturday night for temperatures as follows: North and west, 25-30 degrees; south and east, above 32 degrees.

PLAN CAVELL MEMORIAL.

Chicago British Empire Association to Present $5,000 Motor Ambulance to English Army.

A hospital motor ambulance costing about $5,000 will be presented to the British army by the British Empire association of Chicago as a memorial to the late Miss Edith Cavell, the army nurse shot in Belgium by the Germans, according to action taken at the annual meeting of the association at the Auditorium hotel last night.

Suggestive Statistics

Advertising Printed by Chicago Morning Papers Thursday, November 11, 1915.

The Tribune .....91.52 columns
The other morning papers *combined*..72.45 columns
The Tribune's excess.....19.07 columns

The Daily Tribune has more paid circulation than the other Chicago morning papers *combined*.

The Sunday Tribune has more paid circulation than any other newspaper west of New York City.

The Tribune is bought solely to read.
It has no coupon or premium circulation.

The Chicago Tribune
The World's Greatest Newspaper
(Trade Mark Registered)
Member Audit Bureau of Circulations

DIVORCED FROM MAGGIE TEYTE

Husband, Eugene Plumon, Wins Decree from Operatic Star on Desertion Charge.

(By Cable to The Chicago Tribune.)

PARIS, Nov. 11.—A judgment of divorce was granted to Eugene Plumon, a young French lawyer, today from his wife, Margaret Tate, known on the operatic stage under the name of Maggie Teyte.

M. Plumon told the court that at first his marriage was happy, but that the independent character of his wife asserted itself more and more every day until she went to America in November of last year against her husband's will, after writing him that she intended to commence her life anew. This intention she later confirmed in a letter written in March of this year, in which she said:

"Let me tell you once and for all that I have finished with married life."

The court ruled that this desertion constituted a grave injury to the plaintiff, justifying a divorce. Miss Teyte did not contest the suit.

BRITAIN CLOSES SUEZ CANAL "FOR MILITARY REASONS"?

Means Month's Delay in Transportation of Cargoes from India, Ceylon, and Straits Settlements.

LONDON, Nov. 11.—The British government has closed the Suez canal to merchant ships "for military reasons," it was reported here today.

According to one report, warships have entered the canal, and several points along the waterway are being fortified.

A month's delay in the transportation of cargoes from India, Ceylon, and the Straits Settlements would be the immediate consequence of a closing of the Suez canal.

BOYS SAIL CLOSE TO DEATH.

Four Youths Take Boat and Are Saved by Fisherman as It Is About to Capsize.

Ralph Livingston, Charles Beck, William Gondola, and Charles Brighton, none over 13 years old, all wards of the Angel Guardian German Catholic Orphan asylum, 2001 Devon avenue, escaped from the home yesterday and after taking a sailboat found at the foot of Argyle street they came near death in the lake when their craft, rapidly filling, was about to capsize. They were rescued by Gus Anderson, a fisherman, who turned them over to the police.

Big Bill's Name Fails to Charm This Inspector

So far as it concerns Albert H. Rey, steward of the Sportsmen's Club of America, the club has but one god and that god is William Hale Thompson.

Oscar F. Nelson, chief factory inspector, upon receiving word that the club was violating the ten hour law for women in its restaurant and kitchen, sent Joseph Lias, an inspector, to investigate.

The inspector instructed Rey in the ways of the ten hour law. Rey looked down at Lias and said:

"Say, friend, don't you know 'Big Bill' is president of this club?"

The inspector said he didn't care who was president. He said he represented the governor and Rey had better sit up and listen.

The steward couldn't understand such vast ignorance.

"Say," the steward added, "you go back and tell your office we don't have to make any explanations—not even if the kaiser issues the order."

Even considering the steward's remarks to be ill-advised, it is recalled that Mayor Thompson is no longer president—James A. Pugh is.

Mr. Nelson says there will be three prosecutions of the club—two for working women overtime and one for failure to keep a time book.

CAR KILLS PLAYING GIRL.

Catherine Tighe Dies of Hurts When Struck After Running Across Tracks.

Catherine Tighe, 8 years old, of 6809 Langley avenue was fatally hurt last night when she was struck by a trolley car at Langley avenue and Sixty-seventh street. Both her legs were broken, she was hurt internally, and her skull was fractured. She died in St. Bernard's hospital. The child was playing and ran in front of the car.

"PAPER COLLAR JOE" DEAD.

Card Player Well Known on Ocean Liners Passes Away at Niagara Falls.

Niagara Falls, N. Y., Nov. 11.—Joseph Krakoski, known on two continents at "Paper Collar Joe," died at the home of his brother here today. Krakoski was a professional card player and for many years he operated on transatlantic liners. He came here several months ago, broken in health. He was 61 years old.

COLD IN WAKE OF HIGH WIND

Weather Forecaster Predicts Drop in Temperature for Chicago Today.

Chicago's wind storm of yesterday, which reached a velocity of forty-three miles an hour, will be followed today by colder weather, according to the official forecaster. The day will be fair is the prediction.

Fortress of Sand Taken and Lost Fifteen Times

Correspondent Tells Why Germans Have Been Unable to Capture Dvinsk.

LIVE IN "FOX HOLES"

BERLIN, Nov. 12, via London, 5.03 a. m.—The difficulties of the army besieging Dvinsk because of the nature of the fortress, which is built of sand, are pictured by Capt. von Kueschuetzky, correspondent of the Vossiche Zeitung.

Proof Against Artillery.

"Had it been of rock," he says, "experts declare it would have been knocked to pieces long ago, but an artillery bombardment is of little avail against a sand fortress. It was captured fifteen times between Sept. 15 and Oct. 26 and still is not in the Germans' possession. It has been reduced in size one-half without affecting the strength of the remainder.

Every Rod a Trench.

"Every rod of land is covered with permanent trenches roofed securely against shrapnel and shell fragments and connected with so-called 'fox holes'—small shelters where the garrisons are secure against the heaviest shells. Exploding projectiles are smothered in the sand trenches skillfully laid out so they are mutually outflanking.

"An apparently successful attack often means the destruction of the assailants by the flanking fire of machine guns. One company thus lost fifty-one dead on Oct. 23."

ROAR OF GUNS INDICATES BIG BATTLE IN BALTIC SEA.

Believed Submarines Attacked the German Squadron Near Fehmarn Belt—Fight for 20 Minutes.

COPENHAGEN, Nov. 11.—A cannonade of terrific intensity was heard yesterday in the neighborhood of the Fehmarn belt, in the Baltic sea. It is believed by those who heard it to have been the result of a British submarine attack on a German squadron.

The firing lasted twenty minutes, and was of such violence that the doors and windows on the rocky harbor were blown open. Houses vibrated as if in an earthquake.

The weather was so thick that it was impossible to observe any of the details of the engagement.

[Fehmarn sound is a channel less than a quarter of a mile broad, separating the Prussian island of Fehmarn, off Femern, from the mainland of Holstein. Fehmarn lies about thirty-seven miles east of the entrance to Kiel harbor.]

KING OF GREECE DECREES DEPUTIES SHALL DISSOLVE

Constantine Issues Call for Election on Dec. 19, Reuter's Dispatch to London Says.

LONDON, Nov. 12, 3 a. m.—A dispatch to Reuter's Telegram company from Athens says a decree has been issued dissolving the chamber of deputies and that the new elections have been fixed for Dec. 19.

Greece to Add to Army.

GENEVA, Nov. 11.—Dispatches received from Athens say the Greek general staff has decided to put into training all citizens who have not done military service. The effect of this action, it is said, will be to raise the strength of the Greek army to half a million officers and men.

HIS TABLE CODE TOO RIPE.

Wife Says Husband Is O. K. Save That He Washes Hands in Cantaloupe.

A. E. Rosenberg is a bond salesman, with $1,200 cash, $1,000 in bonds, and $10,400 in stocks.

Mrs. Rosenberg says he is a good provider, a husband of seven years' standing, and willing to pay the bills.

But—

He washes his hands in the cantaloupe, uses the floating island for a finger bowl, and rips the telephone off the wall when he's peevish.

Hence her divorce suit.

WHO STOLE EVA'S CLOTHES?

She Goes in Bathing, Then Finds Garments Gone, but She Gets Home!

When Miss Eva Don, 18 years old, of 1600 South Sawyer avenue, went to bathe last night in west park No. 2 at Union avenue and Fourteenth street, she placed her clothing in a locker. When she came out of the water her clothes were gone. Her friends enabled her to reach home. She notified the police.

CAPTAIN SAYS ANCONA GOT NO WARNING

Passengers Tell of Shots Which Rained Over the Vessel.

SHIP TRIED TO FLEE.

BULLETIN.

ROME, via Paris, Nov. 11.—Only 225 passengers and crew of the steamer Ancona were saved out of a total of 428 on board, says a dispatch from Tunis to the Corriere Della Sera.

Two boats have arrived at Tunis, the dispatch said, one with thirty-seven survivors and the other with twenty-seven.

Previous dispatches placed the number of passengers on the Ancona at 482, and the crew has been estimated from 60 to 160.

[An earlier dispatch from Naples announced the arrival at Cape Bon, Tunis, of a boat containing twenty-seven survivors of the Ancona.]

LONDON, Nov. 11.—Stories told by survivors of the Italian liner Ancona, sunk in the Mediterranean, agree upon these points:

The enemy submarine, on appearing, fired a shot across the liner's bows to stop it. It then pursued the liner, firing many more shots until the Ancona finally halted.

Efforts to launch life boats were handicapped by continuous firing which threw the passengers into a panic.

The captain and some of the other survivors say some of these shots struck loaded small boats and caused the capsising of others.

Definite information of the fate of the Americans on the Ancona, is still lacking.

Story Told by Captain.

A dispatch to the Havas Agency from Tunis, relayed from Paris, says:

"The captain of the Ancona, who arrived here today, confirmed previous reports that the hostile submarine fired on his vessel while its boats were filled with passengers and ready to be lowered. Shells struck the boats, killing or wounding many passengers, the captain said, and boats were struck by projectiles after they were in the water.

"The captain declared that no signal was given by the submarine, except that a shot was fired when the submarine was about five miles distant. The last gun shots were fired at a distance of about 300 yards from the steamer. Several of the boats pulled close to the submarine, the captain of the Ancona said, but were warned off with insulting cries."

Tells Story of Attack.

The first connected story of the sinking of the steamer, as told by a passenger who arrived at Malta, follows:

"We left Naples with a fairly large number of passengers, intending to sail direct to New York, but soon after leaving port we received a wireless message directing us to stop at Messina for more passengers and cargo. The people aboard were mostly Greeks and Italians with large families on their way to the United States to settle there. The majority, therefore, were women and children.

"We left Messina at 5 p. m. The captain, having been warned of the presence of enemy submarines, took all possible precautions. At exactly 1 o'clock Monday afternoon we sighted an enemy submarine at a great distance. It came to the surface and made full speed in our direction, firing as it did so a shot which went wide across our bow. We took this to be a warning to halt.

Chart House Shot Away.

"Immediately there was the wildest panic aboard, not only among the women and children but among the men as well. Meanwhile the submarine continued to shell us, gaining rapidly. The fifth shot carried away the chart house.

"The engines then were stopped and the Ancona came slowly to a standstill. The submarine, which we could now see plainly was an Austrian, came alongside. We heard the commander talking to our captain. We were told the Austrian had given us a few minutes to abandon the ship.

"We turned to the boats, which were being lowered, but the passengers were in a pandemonium. Men, women, and children seemed to lose their heads completely. The submarine, presumably to accelerate our departure, continued to fire around the vessel. There was a rush for the first boats lowered, and in the confusion these were overturned before they

(Continued on page 2, column 3.)

Root Speaks for Gigantic Defense Plan

New York, Nov. 11.—Former Senator Elihu Root, president of the Union League club, presided tonight at a meeting of the club at which a resolution was passed in favor of a national defense program bigger than that proposed by the administration, one that will include a universal military service of all able-bodied men and a navy of forty-eight ships of the first line with full equipment. In presenting the resolution, Senator Root said:

"The war in Europe is not the cause of a movement for preparation for defense. That cause has long existed; the war in Europe is but the demonstration striking the imagination and convincing the judgment of the people of the United States upon the necessity for the adequate preparation for defense.

"Do not let us deceive ourselves. Adequate preparation for preservation of our liberty means a vast expenditure, but it means more than that; it means a willingness for self-sacrifice, a spirit among our people the length and breadth of our land, among the rich and the poor, among the highly educated and the graduates of the common school, among professional men, merchants and bankers, farmers and laborers—a national spirit among the people of the land and a determination to preserve the liberty and justice of the American republic, and to make a sacrifice of means and convenience, comfort, and, if need be, of life in that cause."

LATEST BULLETINS ON EUROPEAN WAR

Halifax, N. S., Nov. 11.—What is alleged to be a piece of time fuse was found tonight by stevedores among bags of sugar, which they were removing from the steamer Rio Lages. The steamer put in here on Nov. 5 with its cargo of sugar on fire and much of it was destroyed. The Rio Lages was bound from New York for Queenstown.

PARIS, Nov. 11.—In a proclamation to the army issued on the birthday of King Victor Emmanuel, says a Havas dispatch from Rome, Gen. Cadorna, the Italian commander in chief, paid tribute to the courage of the ruler, declaring:

"For two months his majesty, always first in danger and in example, has lived the life of the army. Inspired by him, with faith still more intense, the Italian army renews its vow to continue on the road to final victory, which will assure the realization of our just national aspirations."

STEEL TRUST TO SPEND $7,500,000 AT GARY, IND.

Corporation Plans Additions to Indiana Steel Co.'s Plant Which Will Give Work to 3,000 Men.

Gary, Ind., Nov. 11.—[Special.]—The Gary plant of the Indiana Steel company is to be enlarged at a cost of $7,500,000, according to an official statement made public today by Chairman Elbert H. Gary of the United States Steel corporation.

Blast furnaces will be increased from eight to ten and additional open hearth furnaces, a Bessemer duplex plant, and blooming mills are to be added. In a telegram to Gary late this afternoon from New York Judge Gary said:

We have decided to make additional improvements at Gary, Ind., consisting of two blast furnaces, several open hearth furnaces, blooming mills, duplexing plant, etc., costing something over $7,500,000, the exact figures of which are not yet ascertained.

It is estimated that 3,000 men will be added to the Gary steel mills as a result of the additions.

"IN THE WILD TRENCHES."

Being a Story of a Short Engagement at Thirty-fourth Place and Morgan Street.

In the trenches at Thirty-fourth place and Morgan street, Nov. 11.—Short engagement.

Gen. Ben Przybylski, 10 years old; shot in the arm.

Gen. Tony Bubacz, revolver expert, Red Cross nurse, and enemy; spanked.

Opposing armies retreat together.

Gen. Przybylski in county hospital.

Taps.

MEN TO ENLIST BY NOV. 30 OR BE FORCED

Statement Is Reply to Attacks on Government in the Commons.

WAR LORD ASSAILED.

LONDON, Nov. 11.—A strong intimation of compulsion at an early date is contained in a statement tonight by the Earl of Derby, director of recruiting. This statement is made, Lord Derby declares, with the authority of the prime minister.

The statement is accepted in London as a reply by the ministry to the attacks made in the commons tonight on the conduct of the war. These attacks show that dissatisfaction among the people is growing daily.

Statement Made by Derby.

Lord Derby's statement was as follows:

If young men physically fit and not indispensable in any business of national importance or any business conducted for the general good of the community do not come forward voluntarily before Nov. 30 the government will after that date take the necessary steps to redeem the pledge made on Nov. 2.

Whether a man is indispensable or not to his business will be decided not by the man or his employer but by competent authorities and tribunals which are being set up to consider such cases.

On Nov. 2 Premier Asquith announced in the house of commons that if young men did not come forward voluntarily and enlist "other and compulsory means would be taken before married men were called upon to fill their engagement to serve."

Lays Blunders to Marshal.

The attack on the government in the commons was led by Arthur Lynch, Nationalist member for West Clare. He declared that the country was headed straight for disaster unless an end was put at once to the incompetency shown by those in power.

He made a bitter attack on Earl Kitchener, whom he termed a blunderer, and declared that 75 per cent of the British commanders should be cashiered, or at least removed from their present commands.

Even Sir John French, who is in command of the British forces in the west, did not escape his fire. He declared that French, after fifteen months' operations, had made no progress, and said the trouble with the army was that it had no leadership.

Cites Many Blunders Made.

Lord Kitchener, Mr. Lynch said, had blundered in not moving to the defense of Liege, again on the question of munitions, and once again in Serbia.

"The blunder in the Dardanelles," he added, "was at least a blunder of a man who meant to do something."

In the last offensive in France, continued Mr. Lynch, the allies broke through the German lines, but in the superior command decision was wanting to take full advantage of the moral victory. The government, he declared, had no plan of campaign. The idea of a successful war of attrition was absurd. The war must be won in the field. The men were good and munitions were there. It was leadership and direction which were lacking.

Attack on Flying Corps.

William Joynson-Hicks, member for the Brentford division of Middlesex, drew attention to the condition of the royal flying corps and the naval air service.

He said there was great dissatisfaction connected with the naval air service in regard to the organization and the appointment of a chief, who knew nothing about aircraft, above the heads of those who in fact had built up the fabric of the service.

It was important, added the member, that England should have large, new aeroplanes for the offensive next spring in order to meet the new airships and new aeroplanes which the Germans were building. He asked why work on an English Zeppelin had been stopped in January, and whether the admiralty had dropped the policy of attacking Zeppelins by aeroplanes.

Denial Made by Balfour.

Mr. Balfour, replying to the remarks of Mr. Joynson-Hicks, said he did not think it ought to be assumed that the Germans had taken the lead in air craft construction.

"We are building," he said, "not an inconsiderable number of lighter-than-air craft at the moment, largely for the purpose of scouting. The question of

lighter than air and heavier than air craft is still undecided. There are many persons who think that Germany chose wrongly in choosing Zeppelins."

At present the admiralty were limited by their means of defense, but they were making guns as fast as they could, just as they were making aeroplanes and developing pilots as fast as they could.

Admits Shortage of Men.

The service was being constantly pulled up by the shortage of men, and no fairy waving of wands could put that right.

With respect to the charges of blundering in the operations, Mr. Balfour said he had no doubt there was much talent in the country which was not finding its best operation; nor did he think that every man in high command was the very best man that omniscience could discover, but nothing could be gained by such a speech as Mr. Lynch had delivered.

Thinks War Lord Resigned.

During a discussion on the suspension of the Globe newspaper, James Myles Hogge, member for East Edinburgh, declared his belief that the statement that Lord Kitchener had resigned was true and that the seizure of the paper because of the publication of the statement was not justified.

Premier Asquith, who immediately replied, said that Mr. Hogge accused him of "a deliberate and inexcusable falsehood," and, to make the matter quite clear, he declared:

"Earl Kitchener never offered his resignation either to the king or myself, the only two persons to whom he could have offered it. Earl Kitchener never breathed a word of resignation to either."

Why Kitchener Went East.

The decision to send Lord Kitchener to the near east, the premier added, was taken by the cabinet on Thursday (Nov. 4). Serious information, which led the government to take the decision, was brought to their knowledge for the first time on Wednesday.

In the interests of public life, he protested against the charges that the king was being directed against the head of the government, as likely, if believed, to do incalculable harm to the country throughout the world. He repudiated the charge that the Globe had been singled out for special treatment.

Mr. Hogge and William M. R. Pringle, member for Northwest Lanarkshire, however, insisted that other papers, which were equally guilty, had not been proceeded against.

Grey Wanted to Retire.

A profound impression was created by the disclosure by Sir Edward Grey, the foreign secretary, that he had offered his resignation at the time when Lord Haldane resigned and had been determined to leave his office.

"But for the crisis in the public affairs I would have done so," he said.

Earl St. Aldwyn, former chancellor of the exchequer, during the debate on the necessity for greater economy which was resumed this evening in the house of lords, declared that whatever the financial requirements were they would be met. He protested against delay in raising new taxation for the war. Large as the increases were which had been made, he said, they were not large enough, especially in regard to indirect taxation.

Earl St. Aldwyn added, however, that unless drastic economies were put into effect he did not think the issue of the war would be as successful as all hoped and intended it should be.

ZEALANDIA IN OPEN SEA WHEN BOARDED BY BRITISH.

Captain of Another Ship Says American Vessel Was Not in Mexican Waters When Searched.

Galveston, Tex., Nov. 11.—The American steamer Zealandia, reported boarded and searched by men from a British cruiser while lying in neutral Mexican waters at Progreso, was unable to enter the neutral zone because of its draft and the shallowness of Progreso harbor, according to Capt. J. Menander, master of the tank ship Mexicano, who arrived in port today and reported that he had passed and spoken the Zealandia on Nov. 3. At that time, said Capt. Menander, the Zealandia was lying five miles off shore and a British cruiser still farther out.

WIRELESS AIDED RESCUE OF FRANCE SURVIVORS.

Many Persons Who Were on Board Steamer Were Picked Up in Small Boats.

PARIS, Nov. 11.—Additional details of the sinking of the steamer France by a German submarine in the Mediterranean on Sunday, the crew of seventy-three of whom four were wounded, being saved, have been received here. These show that the wireless station at Cape Sperone received a message asking that help be sent to the France, which had been shelled and then sunk by a torpedo after the crew had been given time to leave in six boats. The Cagliari port authorities dispatched tugs, which found the France's boats.

Jap Hangs Self with Necktie.

Okimoi Yuzukaro, a Japanese, committed suicide at the Chicago State Hospital for the Insane at Dunning last night by hanging himself with his necktie from the base of a window.

Things for Men

A DRESS set for evening wear must not only be absolutely correct in design, but should be distinctive and individual.

We have some unusually attractive sets in gold or platinum and enamel.

Hipp, Appel & Coburn Co.
Jewelers & Silversmiths
915 Marshall Field Annex
24 North Wabash Ave.

U. S. MAY DEMAND REPARATION FOR LOSS ON ANCONA

One Report Indicates Germany and Not Austria Is to Blame for Attack.

BY ARTHUR SEARS HENNING.

Washington, D. C., Nov. 11.—[Special.]—That the United States is likely to become involved in a serious controversy with the Austro-Hungarian government over the sinking of the Ancona is the prevailing opinion here as a result of the latest information concerning the tragedy.

Although reports from American official sources are still meager, the facts which determine the vital interest of the United States in the incident appear to be the following:

Americans were killed by the attack of the submarine upon the passenger vessel.

Although the steamer attempted to escape it finally halted, despite which action the submarine commander sacrificed the lives of the passengers in defiance of the guarantees of international law.

Hold Austrians to Account.

If the reports from American representatives substantiate the unofficial accounts there will be clear ground, according to the state department, for holding the Austrian government responsible for the loss of American lives and property.

The captain of the Ancona says the submarine gave no warning. Other testimony is that a shell was fired across the Ancona's bow, whereupon the steamer put on full speed in the effort to escape. If such warning was given there would be no ground for protest against the killing of American passengers by shell fire during the progress of the steamer's flight.

All accounts agree that the Ancona eventually hove to and surrendered, that the submarine commander ordered the passengers and crew to leave the ship, and that he continued dropping shells in the neighborhood of the vessel during the disembarkation, a proceeding which led to a panic among the passengers and the drowning of many in swamped boats. One report also states that boatloads of survivors were fired upon and that persons in the water were refused succor by the submarine commander.

Clear Violation of Law.

State department officials say that if this account is true the submarine commander violated a cardinal principle of international law, which guarantees immunity to noncombatants when not actually resisting the authority of a captor.

The Declaration of London and all authorities on international law, state that force may be employed to stop an enemy merchant vessel which refuses to comply with a demand to surrender. When, however, the resistance to a demand for surrender ceases international law prescribes that both the vessel and the persons aboard shall be treated as if the commands of the captor had been obeyed originally.

It is clearly established in international law that if a vessel is damaged or persons aboard injured during resistance to capture there is no recourse, but if such injuries are sustained after surrender, the captor is guilty of violating his obligations to the captured.

One of the reports states that the submarine, before launching the attack on the Ancona, pulled down the Austrian and ran up the German flag.

State department officials say that if a protest is made it will be sent to the nation whose flag was displayed by the submarine at the time of the attack.

OCEAN STEAMSHIP MOVEMENTS.

Arrived.	Port.
ORDUNA	Liverpool
Sailed.	**Port.**
HELLIG OLAV	Copenhagen
CANOPIC	Boston
NAPOLI	Gibraltar
RYNDAM	Rotterdam

"These original 'O-G' style models now determine the footwear fashions of America."

(MOST PERSONS KNOW THIS, BUT WE STILL ENJOY QUOTING THE ABOVE FROM A WELL-KNOWN WRITER ON WOMEN'S FASHIONS)

The utmost precision in FITTING and "A Store-service beyond compare" always characterize our

5
Busy O-G Booteries and Style Exhibits in Chicago (and by Mail to the Nation.)

O'Connor & Goldberg

WOMEN'S SHOPS:
23 EAST MADISON STREET
205 SOUTH STATE STREET
Also 6 SOUTH CLARK ST. and 1263 MILWAUKEE AVENUE

MEN'S SHOPS:
120 WEST VAN BUREN ST.
6 SOUTH CLARK STREET
205 SOUTH STATE STREET
1263 MILWAUKEE AVENUE

The Battle Lines in Serbia.

1. Berlin reports 4,000 Serbians captured south of western Morava in retreat from positions commanding Oriental railway.

2. Bulgarians advancing from Nish cross Morava and drive Serbians west of railway.

3. Serbs in big battle with Bulgarians just east of Prisrend. Bulgars advancing to north and west from Uskub are attacking at Katchanik and Tetovo (Kalkandelen).

4. Heavy fighting on large scale has been proceeding for last two days from Veles and Gradiko (Gradetz) between Bulgars and Anglo-French forces. Bulgars retire from Babuno pass.

5. British reinforcements sent to strengthen right wing of allies' line.

SHELLS CAUSED ANCONA DEATHS

(Continued from first page.)

were free from the davits, the occupants falling into the water. Many were drowned.

Shells Continue to Fall.

"The shrieks of women, children and struggling men rent the air, but it seemed no help could be given. Everyone was trying to act for himself.

"The screams were punctuated with shot after shot delivered almost mechanically from the deck of the submarine, adding to the panic aboard. Had it not been for these shots it might have been possible to restore a semblance of order. Not one shot was directed at the ship but they were fired all around the vessel as if to create as much terror as possible.

"About eight boats got away clear, some with a fair complement aboard, others half empty. All drifted away from each other."

More Survivors Are Landed.

CAPE BON, Tunis, Nov. 11.—Another boat with twenty-seven survivors of the Ancona has reached Cape Bon.

One American Missing.

NAPLES, Nov. 11.—Pasquale Laurine, an American citizen, is among the missing passengers of the steamship Ancona, according to information obtained here today.

WINTERS NOT ON ANCONA.

A message from Mrs. Eugene Savage at Bloomington, Ill., made Mrs. E. Palma Baudette of 5101 Windsor avenue the happiest woman in Chicago yesterday. Assurance was given her that her son-in-law, Ezra Winters, and his wife had not sailed on the Ancona. He has been in Rome studying art.

Mrs. Savage received a letter from her husband at Rome telling her that he would not sail until Nov. 12 and that the Winters would not come until December.

Mr. Savage won the Prix de Rome in 1912 and is a close friend of Ezra Winter.

TRESCH, FEARN & CO.
116 North Fifth Avenue
(Just North of Washington St.)

Shall It Be a Victrola
New Edison or Grafonola?

You can decide right here, in our own shop, where we have all three side by side. Hear each instrument played and choose the one which appeals most to your musical tastes. We are the only store giving you this advantage.

Victrolas and Grafonolas, All Numbers and Styles, Prices From $15 to $250

New Edison Diamond Disc Phonographs Prices $60 to $450

Special Combination
No. 11—$100 Victrola and 24 Selections—12 Records, Complete, $109

This price includes this beautiful Cabinet Victrola No. 11, in any style finish—mahogany, weathered oak, fumed oak, golden oak, and the following 24 selections or any 12 of equal price you may choose:

17843 Fifth Nocturne. The Shepherd Boy.
17852 The Sweetest Girl in Monterey. My Sweet Adair.
17853 Put Me to Sleep With an Old-Fashioned Melody. Honeymoon Bells.
17856 Dancing the Jelly Roll. Listen to That Dixie Band.
17850 Flirting Whistler. Ragging the Scale.
17836 Come Back, Dixie. Firefly, My Pretty Firefly.
17834 Down Home Rag. Dance of the Bugs.
17841 Down in Bom-Bombay. Just Try to Picture Me Back Home in Tennessee.
17803 Aloha Oe! The Rosary.
17817 Fox Trot Day. When the War Is Over.
17815 William Tell Overture—Part I. William Tell Overture—Part II.
17823 War-Song Medley. Old Time Song Medley.

Make a Phonograph Your Christmas Gift

Express Charges Prepaid on Out-of-Town Orders

GERMANS SMASH ON WEST OF NISH; TAKE 4,000 SERBS

Bulgars Cross Morava; Checked in South, as Are Austrians on Montenegrin Front.

There has been no material change in the last twenty-four hours in the situation in Serbia. The Austro-Germans claim to be advancing along the line west of Nish, but beyond the report of another 4,000 prisoners the official communications of the invaders do not record the capture of any town.

GERMAN WAR REPORT.

BERLIN, Nov. 11.—The war office today gave out the following communication bearing on operations in Serbia:

Pursuit of the Serbians in the mountains along the south and the western Morava is making good progress. More than 4,000 Serbians have been taken prisoner. The army of Gen. Boyadjieff has crossed the Morava river at several places.

Austrian War Report.

VIENNA, Nov. 11.—The war office tonight gave out the following report on the Balkan operations:

East of Trebinje we repulsed a strong Montenegrin attack, the enemy suffering heavily. The Austro-Hungarian troops, advancing southward from Usice, got half way to Novavaros. Northeast of Ivanjica we threw the enemy out of several positions on the Cemerno ridge.

The Germans under Gen. Koevess have repelled the Serbians in the region of Stolovi Planina. East of this place the Austro-Hungarian troops have forced an ascent of Krnja Jela and Poteled. In Trstenus a thousand Serbians were made prisoners. In Vrnjackabanja, southwest of Trstenik, the Serbians left a field hospital with a thousand wounded officers and men and one doctor.

The army of Gen. von Gallwitz is fighting northeast of Brus and on the northern slopes of the Jastrebac mountains. The Bulgarian forces have crossed the Morava near Aleksinac.

Serbian War Report.

PARIS, Nov. 11.—The Serbian legation today received the following official dispatch dated Nov. 8:

The enemy has succeeded in crossing the Morava of the west, near Kraljevo, and the Morava of the south, in the direction of Djunis and Leskovac.

The enemy's attacks near Grdelitza were repulsed. The fighting on the right bank of the Leskovitza river and upon the left bank of the Morava Binatchka river, east of Gnilane, has resulted in our favor. Enemy attacks toward the Gorges of Katchanik were repulsed.

Bulgarians Quit Babuna.

A dispatch from Saloniki to the Havas News agency, under date of Wednesday says:

"The Bulgarians have retired from Babuna and have concentrated before the French front around Cerna, in a heavy fog that has prevented operations for the last twenty-four hours.

"The Serbians are attacking Katchanek from the north and have captured the station.

"Tetovo has changed hands several times in violent fighting. It is now held by the Bulgarians."

Bulgars Cross Serbia.

ATHENS, Nov. 11.—All doubts of the extent to which the Bulgars are operating in western Serbia were removed this afternoon by Saloniki news of hard fighting between them and the Serbs in the section just east of Prisrend.

There were reports some time ago that the Bulgarians had entered Prisrend, but nobody here believed more than scouting parties, at any rate, had progressed so far westward, the town being less than ten miles from the Albanian frontier. Today's authentic accounts of their presence in Tetovo and Katchanik, with the Serbs attacking them, proves them in the Prisrend district in force.

A large body of Bulgars so far west and north, with Austrians approaching a junction with them on the same north and south line from the northward, shows also the gravity of the danger that the two forces will join and draw a cordon across the road by which the Serbs from the Nish region are retreating toward Montenegro.

Hard Row for Invaders to Hoe.

LONDON, Nov. 11.—The Serbians now are facing the invaders in the mountains which have proved a protection to them in their previous wars, and they may be expected to make the advance of the Austro-Germans and Bulgarians a matter of some difficulty. It also is probable that the opposition the Austrians are meeting in their efforts to drive back the Montenegrins is delaying Field Marshal von Mackensen's army, for the right wing must be free from this menace before they proceed with their drive.

The news from the southern part of the country is conflicting. It is now known that the French did not occupy, but simply made a cavalry raid into the town of Veles, destroying the Bulgarian ammunition stores. The French, however, are advancing on the west side of the Vardar river, and, at the same time, are repelling Bulgarian attacks on Krivolak and endeavoring to form a junction with the Serbians, who are fighting in the Babuna pass.

POPE'S INTERCESSION SAVES PRISONERS IN GERMANY.

Countess de Belleville and Two Others Receive Commutation of Death Sentence.

ROME, Nov. 11.—Advices have reached the vatican that through the good offices of the pope the death sentences against the Countess de Belleville, Mme. Thulier, and Louis Severin have been commuted by the German authorities to imprisonment for life at hard labor.

FOUR things combine to make Uneeda Biscuit—better materials, better baking, better care, better protection.

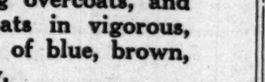

Fresh, crisp and nourishing, it is no wonder that Uneeda Biscuit are preferred to ordinary soda crackers. Five cents.

NATIONAL BISCUIT COMPANY

THE HUB
Henry C. Lytton & Sons
Northeast Corner State and Jackson

An Overcoat Invasion

15,000 strong, the legions of American overcoat industrial strategy have been subjected to conscription in the interests of our Overcoat Army. This grand phalanx has invaded Chicago, and is now stationed on our great fourth floor.

Ready for service! And ready to serve as the "body guard" for the men of Chicago. Every Overcoat subjected to rigid tests, picked overcoats, the flower of the world's tailoring accomplishments.

This overcoat host boasts among its numbers the choicest styles, colors and fabrics produced. Snug fitting overcoats, and loose styled overcoats in vigorous, courageous patterns of blue, brown, green, olive and gray.

Overcoats for men and young men at
$15, $20 and $25

Fourth Floor

Very Exceptional! This Joseph's Offering of New and Wonderful

Velveteen Suits
Lavishly Fur-Trimmed

$39.50

Suits that could easily command a much higher price—and ordinarily do! The models are all extremely new and smart; broadcloths and other fashionable materials are included; the sketch faithfully pictures one style in velveteen. Note the full flare lines of the coat, its novel "point effect." Note the high "choker" collar, the clever side surplice. All the suits in this collection are silk lined and warmly interlined for winter wear.

Broad bands of superb black fur make the collar, and serve to emphasize the flare of the coat and beauty of the sleeves.

Joseph's
OF CHICAGO
"Specialty House of Good Values"
608 and 610 South Michigan Avenue

"It is correct if it bears a Shayne label"

For the OPERA

Knox Silk Dress Hat
from
John T. Shayne & Co.

THE KNOX Silk Hat is accepted by Fifth Avenue as the final expression of elegance in style, and unsurpassed workmanship. For the well dressed man a KNOX Silk Hat is a necessity.

Full Dress Accessories

Not only do we offer every smart novelty in men's furnishings, but Shayne's salesmen are experts competent to advise with you as to just what is proper and suitable.

FOR 42 YEARS HEADQUARTERS FOR KNOX HATS

JOHN T. SHAYNE & CO.
Palmer House Corner

Henrici's on Randolph

A restaurant service in which even the most casual observation discovers unique merit.

Why Not Henrici's for Dinner Next Sunday?

PHILIP HENRICI COMPANY
Wm. M. Collins, Pres.
67 W. Randolph St.
Between Clark and Dearborn Streets
Established Almost Half a Century
NO ORCHESTRAL DIN

"I Am Glad I Came Personally

to Dwight, although your letters and booklets impressed me most favorably, but one has to see the Dwight Institute to fully appreciate it. I shall bring my brother here as a patient at once. Are you interested in curing the drug or liquor habit? Don't make a decision until you have seen Dwight, or write to us. We treat both men and women. No nausea or bad after-effects. Established 30 years. Interesting booklet mailed in plain, sealed wrapper. Write today.

The KEELEY Institute
(The Original, Scientific, Rational Treatment)
Dwight, Illinois
Chicago office—79 West Monroe St., Suite 906. Telephone Central 7565

PLANT Trees Shrubs Vines NOW

Largest High-Grade Stocks. Lowest Prices. Guaranteed Growth.

Bowmanville Nurseries, Inc.
Lawrence and Maplewood Avenues, Chicago. Phone Ravenswood 8000

ADVERTISE IN THE TRIBUNE

Gas Big Factor Now in War.

Photo © by UNDERWOOD & UNDERWOOD.

British machine gun squad wearing masks as protection against German gas clouds.

The use of poisonous gases in the trench fighting on the western front has transformed the appearance of the armies until they look like great Ku-Klux bands. In the first line every man is provided with a gas mask and when attacking the German lines both the French and British wear them. In the recent fighting the allies also have used asphyxiating gases effectively against the Germans. It is only when the wind is blowing towards the enemy trenches that chlorine gas can be used. The gas cloud must travel ahead of the attacking column as it may suffer more than the enemy if the poisonous fumes are not swept forward by the wind.

Jap Guns Taken from Russians.

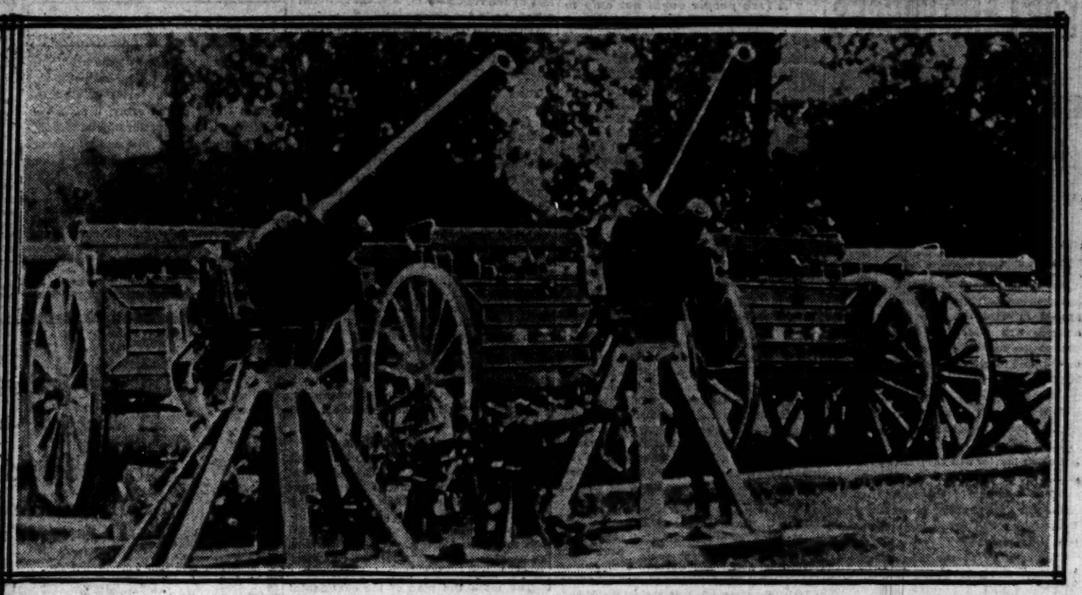

Krupp guns captured by Germans from Russians.

The stiffening of the Russian defense in the last month is due largely to the new supplies of guns and ammunition that have been pouring in from Japan and other sources. The guns shown in the picture were captured recently by the Germans along the Dvina river line. They are products of the great Krupp works at Essen, and were made for the Japanese, who sold them to Russia since the beginning of the war. The Japanese inscriptions are still on the gun carriages. These cannon are principally for use against aeroplane and Zeppelin attack, being mounted for high angle fire.

GERMANS ADMIT DEFEAT IN PLAN TO REACH RIGA

Teutons Retiring to West of the Russian Seaport; Little Change Elsewhere.

On the eastern battle front the German campaign to capture Riga from the west appears to have collapsed. Berlin admits a retirement, ascribing it to rains, which have made this region a swamp, while Petrograd asserts the Germans were driven back. The Russian land forces were supported by the fleet in the Gulf of Riga. The result is that the Russians by slow advances have strengthened their front all along the Dwina river from Riga to Dvinsk. In the center there is no noteworthy activity. In the south, in Volhynia and Galicia, the Russians report local successes of some importance, while Berlin records slight gains and the repulse of Russian attacks.

GERMAN OFFICIAL REPORT.

BERLIN, Nov. 11.—The German war office today issued the following official statement:

Army group of Field Marshal von Hindenburg: Near Kemmern, west of Riga, three attacks made yesterday by the Russians, supported by fire from ships' guns, were repulsed. During the night our troops, undisturbed by the enemy, have withdrawn from the wooded land to the west and southwest of Shlok, which, on account of the rains of the last few days has become a swamp. Near Borsemuende, southeast of Riga, an enemy attack could not be carried out. In a small counter attack we took more than 100 Russian prisoners.

Army group of Gen. von Linsingen: Supported by German artillery, Austro-Hungarian troops drove the Russians out of Kosceushnovka, north of the Kovel-Sarny railroad line, and out of their adjoining positions to the south thereof. We took seven officers and more than 200 men prisoners, and captured eight machine guns. To the south of the railway Russian attacks failed.

Russian War Office Statement.

PETROGRAD, Nov. 11.—The following official communication from general headquarters was issued today:

On the left bank of the Dvina, near Ikskul, our troops, with the assistance of heavy artillery, captured the farm of Borsemuende and took some dozens of Germans prisoner, besides capturing two machine guns. Two counter attacks by the enemy were repulsed with heavy German losses.

Near the village of Kostioukhovka, west of Rafalovka, a stubborn action developed.

According to supplementary information, 1,500 men, twenty-one officers, and eleven machine guns were captured by us in the fighting at Kolki, in addition to 2,000 men and fifty officers previously reported.

Russians Take Many Prisoners.

LONDON, Nov. 12, 3 a. m.—The Daily Mail's correspondent at Petrograd telegraphs to his paper today as follows:

"A success reported today in the Volhynia province brings the number of prisoners captured by Gen. Ivanoff's armies during the last ten weeks to over 125,000. This is the third time that the Russians have broken through the enemy's front and inflicted a damaging and costly blow."

KAISER HONORS MRS. GERARD AWARDS RED CROSS MEDALS.

Decorations of First and Second Class in Recognition of Aid Given German Captives in Russia.

BERLIN, via London, Nov. 11.—The German government today sent to the American embassy Red Cross decorations of the first and second class for Mrs. James W. Gerard, wife of the American ambassador, and of the second and third class for John B. Jackson, former minister to the Balkan states, and George Barclay Rives, who is now attached to the Berlin embassy.

The orders are conferred in recognition of work in connection with the American Red Cross missions and the arrangements for the Red Cross expedition to Russia to assist German prisoners of war there.

RECORD IN HYDROAEROPLANE

Lieut. Saufley Makes Unofficial Mark of 11,000 Feet at Pensacola Naval Station.

Washington, D. C., Nov. 11.—An unofficial hydroaeroplane record of 11,000 feet, made by Lieut. Saufley at the Pensacola naval aviation station, was announced tonight by the navy department.

ONE YEAR AGO TODAY IN EUROPE'S BIG WAR

Two Austrian divisions were annihilated in Bukowina.

The Germans were driven back of the Yser.

Russians engaged the Germans at Kalisz, on the Polish border.

Turkey formally declared war against the entente powers.

Russians defeated at Vlotslavek.

FRENCH SAPPERS DESTROY WORKS OF THE GERMANS

Trenches at Several Points Along Front Blown Up by the Use of Mines.

Mining operations and fighting with bombs is the chief feature of the fighting in France. Paris reports German trenches were destroyed near Beauraignes, at Haute Chevauchee, and at Les Eparges.

PARIS WAR STATEMENT.

PARIS, Nov. 11.—The official communication issued by the war office tonight said:

The cannonading has been particularly intense on both sides in the sector of Loos, in the region of the La Fosse Calonne and Souchez. In several regions the work of our miners obtained excellent results.

To the south of the Somme, near Faye, the explosion of one of our mines shattered the galleries and blew up a German post in front of Beuvraignes. A camouflet destroyed an enemy mine chamber which was being charged.

In the Argonne two of our mines greatly damaged the enemy works on the Haute Chevauchee and at hill 285. At Les Eparges another mine likewise destroyed a German trench. We immediately occupied the excavation despite the resistance of the enemy.

Between the Meus and the Moselle to the north of Flirey our bomb throwers concentrated a very effective fire on the German positions.

A Belgian statement says the Germans bombarded positions at La Forme Violon, Roodepoort, La Maison de Burgh, Saint Jacques Capelle, Roeninghe, and the Ferryman's House.

German Official Statement.

BERLIN, Nov. 11.—The text of the official statement given out today by German army headquarters reads:

At several points on this front there have been artillery duels and vigorous mine and hand grenade activity. An English aeroplane was obliged to land northwest of Bapaume. The occupants of the machine were taken prisoners.

DENIES ITALIAN CLAIM OF VICTORY OVER AUSTRIANS.

Berlin Declares Col di Lana Is in Hands of Josef's Men and That Mt. Sief Never Was Taken by Foe

BERLIN, Nov. 11, by Wireless to Tuckerton, N. J.—Among the items given out for publication today by the Overseas News agency was the following:

"The Italian statements that the Austrians have not succeeded in reconquering Col di Lana and that the Italians have captured the top of Monte Sief are untrue.

"As was communicated in the Austro-Hungarian headquarters report, the Italians on Nov. 7 captured Col di Lana, which was recaptured by the Austro-Hungarians the next day.

"Monte Sief never has been captured by the Italians."

SAYS ALLIES WITHDRAW IN GALLIPOLI PENINSULA.

AMSTERDAM, via London, Nov. 11.—The Berliner Tageblatt learns from its Budapest correspondent that the first and second French infantry regiments and the tenth British have been withdrawn from the Gallipoli peninsula, preparatory to the abandonment of the Dardanelles campaign by the allies.

EVERY ONE YOU MEET IN LONDON HAS A GROUCH

If Not Against the Government It's the United States or Maybe Northcliffe.

BY CAROLYN WILSON.

LONDON, Oct. 22.—The English are more pessimistic than I had believed possible. The feeling in London after the failure of Balkan diplomacy has become stern and rigidly self-examining. The new recruiting system shows hope and I am assured there will be a new turn to it by Christmas, which, without being as drastic as conscription, will, nevertheless, assure a sufficiently large new army.

The approach of the question of withdrawing the forces from the Dardanelles is arousing a great deal of bitterness. The casualty figures up to last week were 90,000 British alone. Now there are going to be several hundred thousand homes in Great Britain and Australia where the knowledge of useless sacrifice is going to breed a spirit of discontent which is apt to be harmful.

Men and women can make the sacrifices which achieve some end bravely and uncomplainingly and their fine, large resignation only adds to the spirit of loyalty and patriotism in a country. But a useless death leads to bitterness and bitterness to criticism and criticism to lack of unity.

Now, those families which have sons and husbands at the Dardanelles have become doubly anxious, for pessimists around London say that it is doubtful if the army will be able to get away even if they are ordered to abandon Gallipoli.

Clever German Spying.

You have the misfortunes and mistakes of the other allies quoted to you continually. The particular horror of the week is the reported spy activity in Russia, which was capable of sending false measurements to America on a munition contract. And when the 5,000,000 high explosive shells arrived on the Russian front at the critical moment of the Brest retreat it was found that they were a millimeter too big for the guns.

Or they talk to you about the 7,000 French cavalry that were captured by the Germans during the first offensive because hotheadedly they went eighteen miles into the enemy country and were cut off.

Or they say that four big guns have been entirely ruined by American shells. Poor America! There is no one in Europe who has a good word to say for her. One was used to German abuse, but now that England and France have joined the chorus against us we discover what dreadful "mercenaries" we really are.

It has never been considered exactly the thing to do to remind friends of favors accorded them, particularly when those favors have been given out of pure friendship and in many cases were accompanied by great sacrifice.

Sacrifices for Allies?

But even if you do outstep convention in this case and remind the allies of the very considerable gifts and sacrifices that America has made for them, they shrug their shoulders and say, "Well, why shouldn't you, you're growing rich out of this war?"

At a dinner party last night we were divided quite equally, Americans and English, though I think there were only two true Americans there. The others were almost British.

We were told that England didn't need, didn't want the loan in the states; that she had all the money she needed, only this would solve the exchange problem.

"You really had nothing to do with the submarine question," said a naval officer. "We were the ones who stopped it. America has put herself beyond the pale of being considered seriously in any argument."

A cruel remark on which silence fell. Then to cover it some one tactlessly mentioned Lord Northcliffe. His name is guaranteed to break up any dinner party in London. For even if the guests are all anti-Northcliff, they get so angry and excited at the "traitor," as they call him, that food becomes impossible and they are anxious to get out a warrant for his arrest.

RELIGIOUS LIBERTY IN PERU.

LIMA, Peru, Nov. 11.—Congress today promulgated the law providing for religious tolerance. Under article four of the constitution, which is amended by the new law, the exercise of a religious belief other than Roman Catholic was prohibited.

STATE OF SIEGE PLANNED IN MANY HOLLAND COMMUNES.

Northern Section of Country and Some Parts of Amsterdam Will Be Affected.

LONDON, Nov. 11.—A dispatch to Reuter's Telegram company from the Hague says:

"On the 15th instant a state of siege will be declared in some of the communes of north Holland and also in some parts of Amsterdam, especially between Zaandam and the North Sea canal, and in the communes of Muiden, Misuwar, Amstel, and Ouder Amstel. The decree will apply to a portion of Delft, where there are three important works."

[The reason for this action on the part of Holland has not been made public.]

MAKEUP OF WAR COMMITTEE TO GUIDE BRITISH DESTINY.

Asquith, Balfour, Lloyd-George, Law, and McKenna Will Conduct Business of Nation.

LONDON, Nov. 11.—Great Britain's new war committee of the cabinet during the temporary absence of Field Marshal Earl Kitchener, it was officially announced today, will consist of Premier Asquith, Arthur J. Balfour, first lord of the admiralty; David Lloyd-George, minister of munitions; Andrew Bonar Law, secretary for the colonies, and Reginald McKenna, chancellor of the exchequer.

"It's correct if it bears a Shayne label"

For the OPERA

Knox Silk Dress Hat from John T. Shayne & Co.

THE KNOX Silk Hat is accepted by Fifth Avenue as the final expression of elegance in style, and unsurpassed workmanship. For the well dressed man a KNOX Silk Hat is a necessity.

Full Dress Accessories

Not only do we offer every smart novelty in men's furnishings, but Shayne's salesmen are experts competent to advise with you as to just what is proper and suitable.

FOR 42 YEARS HEADQUARTERS FOR KNOX HATS

JOHN T. SHAYNE & Co.

Palmer House Corner

Henrici's on Randolph

A restaurant service in which even the most casual observation discovers unique merit.

Why Not Henrici's for Dinner Next Sunday?

PHILIP HENRICI COMPANY

Wm. M. Collins, Pres.

67 W. Randolph St.

Between Clark and Dearborn Streets

Established Almost Half a Century

NO ORCHESTRAL DIN

"I Am Glad I Came Personally

to Dwight, although your letters and booklets impressed me most favorably; but one has to see the Dwight Institute to fully appreciate it. I shall bring my brother here as a patient at once. Are you interested in curing the drug or liquor habit? Don't make a decision until you have seen Dwight, or written to us. We treat both men and women. No nausea or bad after-effects. Established 30 years. Interesting booklet mailed in plain, sealed wrapper. Write today.

The KEELEY Institute
[The Original, Scientific, Rational Treatment]
Dwight, Illinois
Chicago office—70 West Monroe Street, Suite 906. Telephone Central 3867.

PLANT Trees Shrubs Vines NOW

Largest High-Grade Stocks. Lowest Prices. Guaranteed Growth.

Bowmanville Nurseries, Inc.

Lawrence and Maplewood Avenues, Chicago. Phone Ravenswood 8074.

ADVERTISE IN THE TRIBUNE

Stetson HATS

Browning B&K King & Co.

CLOTHING, HATS AND FURNISHINGS

131 South State Street, Just North of Adams

Open Saturday Evening Until 9 o'Clock

Manhattan SHIRTS

Our Superior Fitting Clothing

Seldom Requires an Alteration

Men & Young Men

We have added to our lines of

$15, $20, $25

Suits and Overcoats

about one thousand garments in all the new shades and patterns. Models for the conservative and extreme dressers. Every man and young man is sure to be interested in this unusual assortment.

Other Suits and Overcoats $30, $35 and $40

Friday and Saturday Specials in Men's Furnishing Goods

50 dozen Men's Plaited and Negligee Shirts, in new stripes and colors, $2.00 value, special at..... $1.45

100 dozen Men's Silk Scarfs, new fancy colors and designs, worth a third more, special at..... 45c

The Lyon & Healy Piano

(Style K)

The styles in mahogany are veneered with the choicest San Domingo mahogany obtainable.

The Price of the Style K is $350

The Best Value in America

A large assortment of used pianos constantly on hand from $75.00 up. Lyon & Healy, Wabash Ave. and Adams St.

(118)

A STARR BEST MADISON AND WABASH CHICAGO

Little Boys' Headwear

A really exceptional variety, both in the practical and dress wear styles.

All so reasonably priced at

The Children's Store

Special at $1.00

Made of black velvet plush, trimmed with silk ribbon; has the popular ear-protector feature.

A STARR BEST MADISON AND WABASH CHICAGO

ROBERTS & CO.

GENUINE DIAMONDS

Think of Roberts When You Think of Diamonds

EVERYBODY who thinks of buying a Solitaire Diamond Engagement Ring is earnestly invited to the Roberts Diamond Shop, which is easy to reach from any part of the city. And when you get there we show you the most varied and interesting assortment of Diamond Rings you can imagine at prices you would not believe possible.

WE guarantee every ring to be as represented and we promise a great economy to all purchasers. The more closely you compare our prices with those of other diamond merchants the better we shall be pleased, for the more deeply will you be convinced of Roberts saving and satisfaction.

DIRECT importation from the cutters in Europe, spot cash payments, economical store management and the manufacture of all mountings—solid 14-karat and 18-karat gold and platinum—account for our low prices, not alone for engagement rings but for all diamond jewelry in this store.

Extra

Observe our valuation and price of some of the "Single Stone Genuine Diamond Rings" that we are offering at this time:

LADIES' RINGS Valuation	Our Price	GENTS' RINGS Valuation	Our Price
$615.00	$330	$240.00	$730
405.00	230	745.00	475
290.00	225	390.00	225
190.00	145	305.00	235
140.00	100	175.00	140
90.00	70	130.00	95
85.00	65	115.00	85
65.00	45	100.00	75
35.00	21	75.00	59
25.00	16	45.00	25
250.00	175	285.00	200
200.00	145	215.00	130
190.00	125	200.00	133
165.00	120	155.00	120
165.00	110	130.00	80
150.00	90	120.00	75
115.00	75	100.00	60
100.00	60	75.00	45
65.00	40	50.00	30
19.00	12	45.00	27

Diamonds purchased from us can be exchanged at full value any time within two years.

Lowest prices Diamond House in America

Roberts & Co.

DIAMOND IMPORTERS

9 West Madison Street

GROUND FLOOR

"Five Seconds from State St."

OPEN SATURDAY TILL 10 P. M.

A PERFECT SHOE FOR MEN

"Bronx" $6

This Pair of DR. A. REED Cushion Shoes

solves every foot difficulty that you may be subject to on account of the wearing of hard-soled, badly designed shoes. It is a very fashionable shoe, with every feature that can make a shoe desirable.

The built-in lamb's wool insole eliminates troubles arising from callouses, corns, sore, tender feet, etc., and makes walking a PERFECT PLEASURE.

For Men $5.50 to $7 | For Women $5 to $7

To avoid imitations see that the name of the maker appears in every pair of Dr. A. Reed's Cushion Shoes.
J. F. SMITH SHOE CO., Makers of Men's.
JOHN EBBERTS SHOE CO., Makers of Women's.

BUY A PAIR TODAY

Write for Catalog.

Dr. A. Reed's Cushion Shoe Co.

9 East Adams St. (Near State)

$10,000,000 Capital and Surplus protects your Savings Deposits in the

First Trust and Savings Bank

The stock of this bank is owned by the stockholders of the First National Bank of Chicago

Large and convenient banking rooms are especially designed and equipped for the prompt and efficient service of Savings Depositors. ¶ Ground Floor of the First National Bank Building, Northwest Corner Dearborn and Monroe Streets.

JAMES B. FORGAN, President
EMIL E. BOISOT, Vice President

GUARD APPROVES 'TRIBUNE'S' PLAN FOR LAND FORCES

Editorial Coincides with Committee Report to San Francisco Convention.

BY COL. MILTON J. FOREMAN.

San Francisco, Cal., Nov. 11.—The editorial on military preparedness as it appeared in THE CHICAGO TRIBUNE this morning was read to the national guard convention today and was agreeably received and much applauded. The editorial is in harmony with the report and recommendation of the legislative committee, which had before it the report of the executive committee, the address of the assistant secretary of war, and the other matter and resolutions referred to it.

Every member of the committee was given an opportunity to express freely his opinions and views upon all the matters submitted to it.

One member of the convention, commenting on THE TRIBUNE'S editorial, suggested that a regular army officer should command only joint camps of the national guard and regular troops as at present provided by law.

Report of Committee.

As the result of its deliberation the committee submits the following report:

"There is necessity for the formulation and acceptance of a definite military policy for the United States. Such military policy must have as its foundation not only the opinions of the military experts of the nation as to the forces which should be organized and maintained, but should be formulated with due consideration of those ideals and traditions which have a place in the mind and hearts of our people.

"An essential consideration will be that such forces as may be planned for must be taken from the citizens of the country and in the formulation of plans for the development of any body of citizen soldiery.

Nation Is First Thought.

"We emphasize the fact that the national guard of the United States, now organized and equipped, is composed of officers and men whose first thought of service is for the nation, and if not so available under existing circumstantial requirements it cannot be too speedily made so, in order that the national guard may properly discharge the duties for which its members have enlisted.

"We are of the opinion that the development of the national guard along the lines suggested would give us at once a strong first line and the first proposition of the quota of any organized force that may be required for the national defense, and that both in personnel and as an institution it is entitled to and should receive such preference.

Recommendations of Committee.

"We therefore recommend the following:

"First—That this association approve the increase in the regular army as recommended by the president of the United States.

"Second—That this association recommend the adoption by the congress and ratification by the states of such an amendment to the federal constitution as will make the organized militia of the United States available for federal service, within or without the continental limits of the United States, to the same extent that the regular armies of the United States are by law available.

"Third—That this association urge upon congress that such legislation be enacted as will make the national guard immediately available as the first line of the proposed citizenry army.

"Fourth—That this association recommend the enactment of the proposed legislation for the increase of the efficiency of the organized militia, embodying the principle of compensation for militia service in order to meet the exactions of existing law.

"Fifth—That the executive committee of this association be authorized and directed to take all necessary steps to procure the enactment into law of the recommendations of the association, including authority to call a special session of this association if the same be deemed necessary."

Not for President's Plan.

Before adjourning the association refused to indorse President Wilson's proposal for a continental army of 400,000. A resolution proposing that the association approve the president's plan was offered by Gen. Henry D. Hamilton of New York. Without debate, the resolution, which asked that "the plan of the president of the United States for a continental army be indorsed by the National Guard association," was referred to the legislative committee.

Officers elected are: General president, seventh term, Thomas J. Stewart, Pennsylvania; secretary general, Guy E. Logan, Iowa; treasurer, Joseph A. Storch, Nebraska.

Asheville, N. C., was selected as the meeting place for 1916, the date to be decided later by the executive committee.

DEFENSE PLANS OF PRESIDENT WILSON CANNOT PRODUCE TRAINED OFFICERS.

"A free people ought not only to be armed but disciplined, to which end a uniform and well digested plan is requisite."
—GEORGE WASHINGTON.

BY HENRY J. REILLY.

The president's plan for national defense calls for a slight increase in the regular army, additional annual federal expenditure of less than $3,500,000 on the national guard, and the raising of a continental army of 400,000.

As the increase in the regular army does not provide sufficient garrisons to properly protect our oversea possessions; as it fails to complete the three regular divisions now in this country; and as it practically ignores the national guard, Mr. Wilson's plan virtually means that the only increased protection which we are to get is to come from the continental army.

As, according to this plan, the men of the new army are to receive intensified training for a period of but two months a year for three years, it is obviously important that they be drilled by highly trained officers and noncommissioned officers. This the plan utterly fails to provide for, other than that the intention is expressed to use such officers of the regular service as may have left it. These are so few in number as to be entirely inadequate.

Cannot Develop Officers.

Mention is made of using officers developed by the force itself. Such short training could not develop even moderately efficient officers of the lowest grade. If in Europe and Asia the soldier is subjected to intensified training of periods of from two to three years under highly trained officers and noncommissioned officers, how could continental troops as trained under this plan possibly defeat them in case of invasion?

That the training received will be nothing more than in the rudiments is admitted in the plan. In other words, in case of war these troops would not be ready to immediately go in action. This means that an invader would have to be met by the regular army and the national guard, as is the case today.

As the plan does not materially increase these two services, we would, therefore, be no better off than we are now.

Recruits Hard to Get.

The plan fails to state how 133,000 men a year are to be raised. The experience of the national guard and of those in charge of summer training camps has been that it is extremely difficult to obtain men who are willing or who can give up their time to military affairs. The more intense the training the less attractive a period of service will be. The less attractive it is the fewer the men who will come for the next period.

In other words, an effort to have intense training over a short period of time would probably prevent the obtaining of sufficient men. The experience of all armies has been that intensified training cannot be indulged in in peace time with men who serve voluntarily.

One of the greatest expenses connected with the raising of any force consists of the overhead charges in the form of officers and the organization necessary to provide shelter, food, clothing, and equipment of all kinds.

Could Keep Down Expense.

The raising of a third force means that all this must be done. If the higher organization of the regular army and national guard is completed and all existing units brought to a war strength the increase in our strength would about equal the continental army, while the increase in overhead charges would be comparatively small.

The more the plan of the continental army is examined the more certain it is that it fails to give us troops sufficiently trained to promptly fall upon and drive out any invader. It considerably increases our expenditure on national defense without giving us, when the critical moment arrives, more to depend upon than we have now—our regular army and the national guard very much as they exist today.

In other words, even if the continental army is raised, and there is some doubt as to whether or not it can be, we will not be provided with the stated object of the president's plan—adequate national defense.

QUESTIONS AND ANSWERS.

B. T. writes: Please explain briefly the general staff organization, both ours and the German. Is the chief of staff the highest officer of the army, i. e., is Von Falkenbeyn the superior of Von Hindenburg, although not his equal in actual rank, and does the answer apply to our army also?

REPLY.

One of the chief objects in creating the general staff was to avoid this question of relative rank, not only of generals but also that of the king, who while having the ultimate authority in military affairs might not be the most competent general. Prussia is really responsible for the chief of staff and general staff system as it exists today. The king of Prussia was commander in chief of the army, in the same way as the emperor of Germany and the president of the United States are today. Chief authority is vested in these persons. The chief of staff is generally supposed to be picked from among the generals without regard to his rank, but with every regard to his ability to handle the affairs of an army or armies. He, with the assistance of the officers of the general staff, make up with the greatest care and in the greatest detail all plans of operations and the orders necessary to carry these plans out. These orders and plans then go out in the name of the commander in chief. In this manner no general in command of an army can feel that he is under the orders of an inferior, while at the same time the commander in chief has the benefit of the best brains in the army for this kind of work. The man who makes the best chief of staff does not always make as good a general in command of troops, and vice versa.

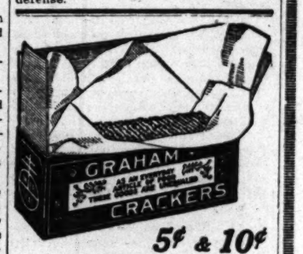

5¢ & 10¢

GRAHAM CRACKERS

You who do a man's work—you who live in the open air—N. B. C. Graham Crackers are just the nourishment you need. Try them for your midday lunch. They're wholesome and good.

NATIONAL BISCUIT COMPANY

On to Washington St.
A. BISHOP & CO.
Moved to 12 W. Washington St.
100 Feet West of State Street

LESCHIN Inc.
318-320 So. Michigan Avenue
Exclusive Women's Wear
At the Former Ferguson Location

Our store service has been planned to earn your permanent patronage.

This handsome suit sketched from life—many other models to choose from—$35.

Distinguished Winter Suits
$35 $47 $65

THE Leschin suits have a personality all their own. Regardless of their price markings—whether it be $25 or $175—each displays an air of grace and an irresistible appeal that characterizes our suits above all other modes.

Every one of our suits, coats, frocks, blouses and gowns are just from the hands of their creators—not a garment having been in the shop longer than ten days.

AS an example of our very moderate pricing for suits of high character, we call your attention to the suit sketched above. Note its slender, graceful lines—its unusual beauty. It is shown in various cloths and shades, and other styles as well. It sells for $35

MUTUAL PROGRAM
From the
SATURDAY EVENING POST
To MOTION PICTURES

YOU remember Charles E. Van Loan's interesting Buck Parvin stories that appeared in the Saturday Evening Post recently. You recall the daring—the reckless, cowboy spirit—of Van Loan's hero, Buck Parvin. *Buck's alive!* He's been lifted from fiction to fact! At the motion picture theatres showing the Mutual Program, you can now see the film interpretations of Van Loan's famous stories—

Buck Parvin and The Movies
ONE OF THE FEATURES ON THE MUTUAL PROGRAM

You can see the original Buck Parvin—Art Acord—the man who inspired Van Loan to write these fascinating stories. You can see him enact, *in reality*, all you have read. Eight of the Buck Parvin stories have been filmed by the American Film Co., Inc., and are presented on the Mutual Program. Van Loan *himself* has supervised the motion picture work. The first of the series is "Man Afraid of His Wardrobe." The second is "Buck's Lady Friend." The third is "This is the Life." Each of these film stories is in three reels. You can see them at theatres showing the Mutual Program.

These film versions of such popular writings as Van Loan's indicate the remarkable progress of the motion picture art. They indicate what great things the Mutual Film Corporation is doing to present to you the very best film offerings. And yet they are only one of the many features of the gigantic Eight Million Dollar Mutual Program. The better theatres are showing the Buck Parvin series—on the Mutual Program. Ask to see them at *your* favorite playhouse.

Mutual Film Corporation
John R. Freuler, President
Executive Offices: 71 W. 23rd St.
New York City
Local Exchange:
Mutual Film Corporation, 5 South Wabash Avenue
H. & H. Branch, 117 North Dearborn Street, Chicago

A new "Mutual Masterpicture" in 5 or more reels is released every week throughout America. Other Mutual plays such as "Damaged Goods" and "The Diamond From The Sky" are brought out as "Mutual Special Features."

Correct O-G Slippers for the Opera
and for Evening Wear Throughout the Season.

The greatest variety of distinguished models ever shown in Chicago—and the most notable values ever offered (and certified) by a responsible house.

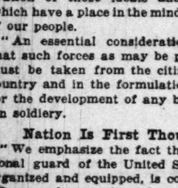

L'Opera Duplexe
is now exhibited in our salesrooms for the first time in America. A luxurious full-dress slipper of silver vamp with either black velvet or shell pink quarter.
$10.00

3 Out of Scores.

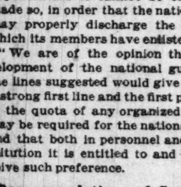

O-G Cross-Strap
Dancing Slipper—a stay-on design of extreme elegance. Hand stitched, Satin, $5 to $8; Cloth of Silver, $6.50 to $10: Cloth of Gold, $7.50 to $10.
$5 to $10

"Every One a Picture."

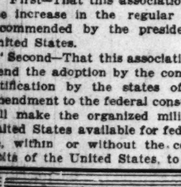

O-G Special Opera
A wonderfully made, strictly hand stitched satin evening slipper in all the colors of the rainbow. Many styles.
$4 to $6.50

"A Store Service and Fitting Skill Beyond Compare."
Respectfully,
O'CONNOR & GOLDBERG
STYLE CREATORS—VALUE PIONEERS
205 SOUTH STATE STREET
1st and 2nd Floors, Republic Bldg., Cor. of Adams St.
23 EAST MADISON STREET
A few doors East of State St.

MADE TO ORDER

$25, $30, $35 and Upwards

"Finest tailoring" usually means fancy prices.

WE supply finest materials and workmanship at moderate prices because we purchase at wholesale for our Coast to Coast stores.

It's finest tailoring and economy combined.

We are specializing this week on a very splendid line of tweeds and worsteds at $25

NICOLL The Tailor
Wm JERREMS' SONS
Clark and Adams Streets

What Is A Truffler?

Did you ever see one—
Or eat one—
Or take one to the theater?
(Do Trufflers trifle, or Triflers truffle—or what?)
One man knows—
He tells about the Trufflers—tells *all*, but in tolerant vein—in one of the best story-series we've ever printed.
The first episode is called "The Broadway Thing" and is the leading story in the December

Cosmopolitan

Samuel Merwin (yes, he's the man) gives us in the telling one of the truest pictures of the Latin Quarter of New York ever written.
Better visit the news-stand man today and get *your* copy.

AUSTRO-GERMAN PLOT TO WRECK U.S. WAR PLANTS?

Former Official of Emperor Joseph Makes Charges Through Providence Journal.

Providence, R. I., Nov. 11.—[Special.]—The Providence Journal will say tomorrow morning:

"Dr. Joseph Gorizar, who has been a prominent official in the Austro-Hungarian consular service for fifteen years, and who resigned his office on Dec. 20 of last year, made a statement today to the Providence Journal in which he declares that the United States is honeycombed with Germans and Austrian spies, working directly from Count von Bernstorff and General von Nuber, and that every Austro-Hungarian consul in the country is the center of a hotbed of propaganda for the destruction of munitions factories, for the creation of strikes, causing labor men working in such factories, and for every act of violence that is being committed here today having those objects in view.

More than $30,000,000 Spent.

"Gorizar said that between $30,000,000 and $40,000,000 had been spent in the work. He continued:

"I charge that the German ambassador, knowing that the Austrian consulates have far more influence among their people here than the German consulates have among theirs, has worked through ambassador Dumba and Consul General Von Nuber to cause every Austrian consulate in the United States to become a center of intrigue of the most criminal character.

"I charge that in this connection the men on whom Ambassador Von Bernstorff and Consul General Von Nuber are depending to carry out their infamous work are the following, who form an inner circle and who hold regular conferences with Von Nuber at which they map out their propaganda:

"Consul Ernest Ludwig of Cleveland, Consul John Schwuegel of St. Louis, Baron Lothar Von Hauser of Pittsburgh, George Von Grivicio of Philadelphia, Egro Silvestri of Chicago, Edgar Prochnik of St. Paul."

"Funny Things" at Philadelphia.

Philadelphia, Pa., Nov. 11.—Fire here today in the plant of the Thomas P. Sealy Bolt Company, Inc., which is indirectly filling orders destined for European belligerents, caused a loss of more than $20,000. An officer of the company said that it had not been determined whether the fire was of incendiary origin.

Blast on Oil Ship.

Port Arthur, Tex., Nov. 11.—The fire on the Italian ship Livietta, which sailed from here Tuesday with a cargo of oil for Buenos Aires, was caused by an explosion, believed to have been a bomb, according to a report of Capt. Lico of the Livietta to the Italian consul here.

Munitions Plant Loss $1,000,000.

Trenton, N. J., Nov. 11.—Approximately $1,000,000 damage was done by fire which early today destroyed one of the wire rope shops of the John A. Roebling Sons company in this city. The company has orders for war materials for Europe.

Young Millionaire Suicide.

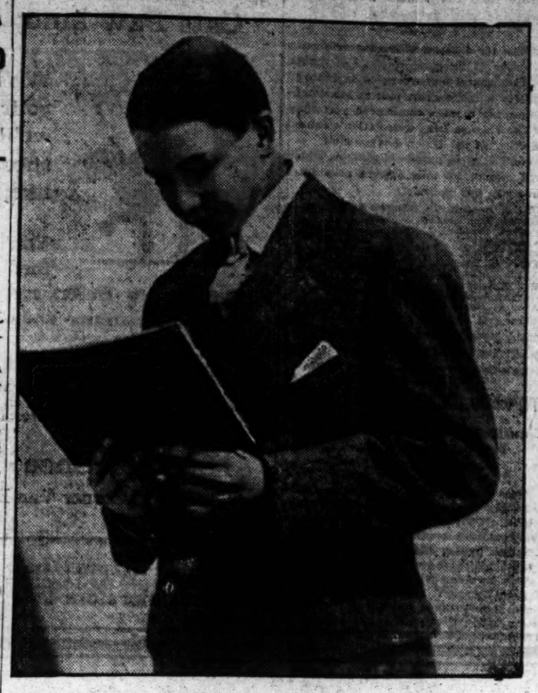

Warren M. Peabody.

Warren M. Peabody, a son of the late Hiram W. Peabody, committed suicide last night by taking cyanide of potassium in his room at the Peabody residence, 2968 South Michigan avenue. Two months ago, on his twenty-first birthday, he received the larger part of $2,000,000 from his father's estate. He was engaged to marry a young woman of Memphis, Tenn., on Dec. 1. Although Peabody had been an athlete at the schools he attended, poor health was given by friends of the family as the cause of his suicide.

WIFE HELPS HER HUSBAND SAVE TO BUY THEIR HOME.

But Her Employers Charge Her Bank Account Grew Too Fast and She Is Indicted.

Shortly after she married Charles Sorensen, a starter for the street car company, Mrs. Sorensen decided it would be a good idea to help her husband pay for the home they had contracted to buy. She knew a little about bookkeeping and she got a job with the Henry Norcott Real Estate company at 1007 East Forty-third street.

Living expenses grew higher and the notes on the home at 5525 Aberdeen street came due regularly. Every week the husband and wife put their earnings together, and after paying the bills they placed all that was left aside for the mortgage notes.

In the real estate office Mrs. Sorensen became known as "the right hand." For nearly five years she worked and she and her husband saved. They began to look around for some profitable investment. Then one day Mr. Norcott found a "tangle" in the company's books. He asked Mrs. Sorensen to explain. She couldn't.

Yesterday the grand jury returned an indictment against Mrs. Sorensen charging her with embezzling $800. An audit of the books revealed a shortage totaling nearly $2,000. A capias was issued for Mrs. Sorensen's arrest.

At her home last night Mrs. Sorensen, who is about 30 years old, refused to talk, but her husband did. Among other things he said:

"I don't believe she did it. If she did, I'm going to stand by her. She's my wife."

VOORHEES SUSPECT COMING.

Capt. O'Brien Sends Detective to Cedar Rapids, Although Doubting Burke's Story.

Sergt. James Kane of the detective bureau left for Cedar Rapids, Ia., yesterday afternoon to bring back John Burke, who has convinced the Cedar Rapids police that he is the murderer of Franklin R. Voorhees, the war broker. Capt. P. D. O'Brien said he didn't take any stock in Burke's story at all, but that the Cedar Rapids chief of police had telephoned him that he had had another talk with Burke and was firmly convinced he is the right man.

6 CENT VERDICT ENTERED AGAINST CULT PRINCE COY

Jury Gives Slight Damages to Woman Who Alleged Slander.

St. Joseph, Mich., Nov. 11.—[Special.]—After deliberating for nine hours, during which sounds of wrangling filled the corridors, the jury tonight entered a verdict for 6 cents in the $25,000 slander suit of Mrs. Augusta Holliday against "Prince" Coy Purnell, son of the reigning monarch of the Israel House of David. The defendant, however, must pay the costs.

Late in the afternoon the twelve men informed Judge Wiest they were unable to agree upon a verdict and asked o be discharged. The court declined to release them. Within five minutes the wrangling was resumed. The verdict came at 7:45 o'clock.

Judge's Instructions to Jury.

Judge Wiest's instructions to the jury eliminated all consideration of the charge of conspiracy to extort money from "King" Benjamin and the House of David colony, the court holding the defense had failed to introduce any real evidence along this line.

The suit, Judge Wiest held, hinges on the charges of Mrs. Holliday as contained in her bill for the annulment of her marraige. The court outlined these charges as follows:

First—Married couples in the colony do not have marital relations, for it is considered a sin by the teachings of the religion.

Second—The plaintiff had never lived with her husband.

May Move Colony.

Rumors were renewed today that "King" Benjamin and his "pillars," angered by what they term to be a "persecution" of their sect, would move the colony to California.

Oysterettes

are made to improve stews, soups and salads, but try these appetizing little crackers alone if you would know how good an oyster cracker can be. You'll like them either way.

5c

NATIONAL BISCUIT COMPANY

CONOVER CHILDREN GET BULK OF $450,400 ESTATE.

Kate L. Henrich, "Faithful Friend and Secretary," Given $5,000 by Business Man.

Four children of Charles H. Conover, late president of Hibbard, Spencer, Bartlett & Co., will share the bulk of his $450,400 estate. His will was filed for probate yesterday.

Kate L. Henrich, 1204 Montana street, his "faithful friend and secretary," is given $5,000. Otto Carlson of 5010 North Leavitt street, also in his employ, is given $300.

Louise Gibboney, a niece, and her mother, Mrs. Kate B. Conover, both of Buffalo, N. Y., are given $25,000 in trust. Charles Conover Talbot, grandson and namesake of the decedent, will receive $1,000 when he becomes 21 years of age.

The remainder is to be divided among the four children: Mrs. Elinor C. Owen of Madison, Wis.; Mrs. Della Talbot, 62 East Division street; Margaret B. and Henry Boardman Conover, 1200 Lake Shore drive.

THINKS CLELAND CHARGE TOO HIGH

Ohio Man Resists $375 Attorney's Fee in Case Involving $50.

OHRENSTEIN ON RACK.

Henry A. Todd of Oberlin, O., thinks that $375 is a pretty stiff attorney's fee in case involving $50, so he is suing Mackenzie Cleland, former Municipal judge.

Mr. Cleland admits a debt of $800 to Todd, but says with what he already has paid he now owes only $55. He explained to the court that his fee for legal services for Mr. Todd, $375, offset the remainder.

A number of attorneys testified for Todd that the bill of $375 is exorbitant, among them being Victor I. Ohrenstein.

"You have some feeling against Mr. Cleland," he was asked, "because while a judge of this court Mr. Cleland fined you for contempt and barred you?"

"He didn't bar me; he had no power to."

"But didn't you file a writ of mandamus to compel him to let you practice in his court?"

"Yes, but we lawyers have to go into court sometimes to protect ourselves from the judges."

"What was done with that mandamus suit?"

"I abandoned it because the people had just abandoned Mr. Cleland."

STOP & SHOP
TRADE MARK
The World's Best to Eat

THE TEBBETTS & GARLAND STORE
16-18 N. MICHIGAN BLVD. CHICAGO

Good Things to Eat

A few items picked at random from this Great Grocery Store's stocks.

We Are Making This a Store Suited and Suitable to Everyone

Fine Quality Roast Beef, lb., 20c	Extra Fancy Pot Roast from the finest native beef; lb. 20c	Early June Peas, fine quality; 3 cans for 25c
Extra Fancy Roast Beef, lb., 28c	Old Fashioned Home Made Pork Sausage Meat; per lb. 25c	New Jersey Tomatoes, finest quality; large cans 12c
Fancy Quality Hind Quarter Lamb, as they come; lb. 20c	Imported Swiss Cheese—the very best sp'g cheese; lb. 45c	Fancy Queen Olives; 45c jar for only 29c
Extra Fancy Hind Quarter Lamb, short leg; lb. 24c	Imported Roquefort, finest flavor; lb. 45c	Campbell's Soups, each 8c
Lamb for stew; 3 lbs. 25c	Home Baked Ham; lb. 50c	Pure Fruit Preserves, 10 different kinds; special 45c jars 31c
Sirloin Steak, fine quality; lb. 30c	Milwaukee Frankfurts, big and juicy, the best made; lb. 23c	Hawaiian Pineapple; regular 25c cans 19c
Sirloin Steak, extra fancy, lb. 35c	Imported Sardines; 15c tins, special, 3 for 35c	Extra Fancy Western Asparagus—to close out 25 cases; regularly 60c; special 39c
Fcy. Pot Roast of Beef; lb. 16c	Fine Quality Maine style Corn; 3 cans for 25c	Special Tea Offer—all 80c grades, now at 59c
Cottage Cheese, whipped with pure cream; lb. 20c		
Herkimer Cheese, real old and snappy; lb. 35c		

1915 Crop Nuts

English Walnuts, budded, lb., 30c; Naples Filberts, lb., 25c; Washed Brazils, lb., 20c; Princess Paper Shell Almonds, lb., 35c; Paper Shell Almonds, lb., 30c; Soft Shell Almonds, lb., 25c; Hazelnuts, lb., 20c; Admiral Sexley Pecans, paper shell, lb., 90c; Cultivated Stewart Pecans, lb., 50c; Chestnuts, large, lb., 20c; Hickory Nuts, lb., 8c.

1915 Dried Fruits

Citron, lb., 30c; Orange Peel, lb., 30c; Lemon Peel, lb., 30c. California Prunes; 2 lbs., 25c. Oregon Prunes; lb., 20c. Imported Spanish Table Raisins; pkge., 25c, 30c, 35c, 45c, 50c, 60c. Baking Raisins; 2 pkgs., 25c. Lady Clementine Brand Extra Fancy Sterilized and Washed Turkish Figs; 2 lb. box., 75c.

BUY BREAKFAST BLEND COFFEE

The Most Wonderful Coffee Value in Chicago

27c lb. 3 lbs., 76c

STOP & SHOP
TRADE MARK
The World's Best to Eat

THE TEBBETTS & GARLAND STORE
16-18 N. MICHIGAN BLVD.

Candy Sale

THIS store's Wonderful development in its Candy Department has been furthered by a series of sales in which America's finest confections have been sold at unusually low prices.

To further demonstrate our method of merchandising our candy department, we have contracted for some 20,000 pounds of candies from the foremost makers in this country and this together with thousands of pounds from our own Candy Kitchens will be placed on Special Sale Friday Morning—this sale to be known as our pre-holiday sale of candy and will continue until Saturday, November 27.

We guarantee these candies to be as good in quality as can be made and, at the prices quoted, extraordinary bargains. This store specializes only on the best, so regardless of the price you pay you can rely upon the quality you receive.

"Home Assortment"

Containing about 40 different kinds of fancy Center Chocolates; some hard, some soft, some brittles, jellies, fruits and nuts. Pieces that regularly sell at 60c and 75c a pound. Sale price, pound 39c

"Matinee Assortment"

Containing about 30 different kinds of fancy center chocolates, both hard and cream centers. Regular price 60c pound. Sale price, pound 47c

Miscellaneous Assortment

	Reg. Price	Sale Price
Assorted Full Cream Caramels from our own kitchen. These caramels have established a reputation for excellence, and hundreds of people buy them every week	60c	39c
Delicious Old Fashioned Soft Butter Scotch (wrapped)	50c	39c
Crystallized Stem Ginger	75c	51c
Crystallized Fruit Gum Drops	30c	19c
Chocolate Nut Fudge (unusually good)	40c	29c
Cocoanut Molasses Caramels	40c	26c
Waldorf Dinner Cream Wafers	40c	27c
Pop Overs (crisp molasses and peanut butter)	40c	29c
Lady Clementine Jars Hard Candy; $1 size, 85c; 50c size		43c

"Patricia Assortment"

Containing about 25 different kinds of the most tempting and delicious chocolates, including the finest dipped nuts, dipped fruits, fancy and brittle centers. Our regular 75c assortment for, pound 63c

Juicy Fruit and Nut Assortment

This is a De Luxe assortment of dipped nuts and juicy fruits that will win the heart of any candy lover. The pieces are especially made for this store—and the assortment includes juicy whole strawberries, peaches in cream, raisins, whole cherries and pineapple—pecans, brazils and almonds, all chocolate coated. Regular price 80c. Sale price 68c

Miscellaneous Chocolates

	Reg. Price	Sale Price
Butter Milk Chocolates	60c	49c
Bitter Sweets, assorted	60c	39c
Queen Helene Chocolates. A new hand rolled, whipped cream assortment	60c	48c
Fruit and Nut Roman Nougat	60c	47c
Butter Creams—one of the most popular and delicious chocolates	60c	43c
Chocolate Covered Marshmallows	50c	39c
Assorted Milk Chocolates	60c	48c
Chocolate Mint Marshmallows	60c	43c

EXTRA SPECIAL

Our genuine hand rolled mild bitter and sweet chocolates with chopped nut and fruit flavored centers—made of absolutely the best material. The most wonderful candy value ever offered; a quality that is never sold for less than 60c a pound anywhere. Our special price, per pound 25c

Glace Nut Candies

These candies alone would make the reputation of our candy department and this store prides itself upon their unusual quality. Made in our own candy kitchen and from only the purest of confectioners' material and selected new nut meats. Hundreds of pounds are sold each week and we look for their popularity to increase ten fold at our special sale prices.

	Reg. Price	Sale Price
Peanut Glace	30c	19c
Cocoanut Glace	30c	19c
Pecan Glace	75c	59c
Brazil Glace	75c	59c
Black Walnut Glace	75c	59c
English Walnut Glace	75c	59c

Fancy Hard Candies

We are placing on sale a wonderful assortment of Fancy Winter Hard Candies, the like of which are not to be had in Chicago outside of this candy department. Made for us by one of the greatest candy manufacturers in the country whose product is recognized as the best. Buy these for good eating—especially for the children.

	Reg. Price	Sale Price
Butter Scotch Jumbles, 1 lb. box	50c	33c
Black Walnut Pillows, 1 lb. box	50c	37c
Butter Salts, 1 lb. box	50c	33c
Black Walnut Salts	50c	33c
Caracas, 1 lb. box	50c	43c
Fancy Clips, 1 lb. box	50c	29c
Cocoanut Mint, Nut and Molasses Wafers	50c	31c
Overton Butterscotch	50c	33c

Mail orders and phone orders will be filled promptly and satisfactorily. Special delivery service in the loop. Phone Central 8080. Include parcel post charges with mail orders.

See Our Wonderful Window Display

Mangel Florist

Awarded First Prizes

AT THE

Chicago Grand Floral Festival

for the Following Exhibits:

Most Artistic Bridal Outfit

Most Artistic Group of Four Hundred Roses

Most Artistic Vase of One Hundred Roses

Macaroni That Is Tender and Firm

Cooks in 12 minutes. Tender and firm. Tastes different and better. One trial proves it

All Leading Grocers'
Write for recipe book free

SKINNER'S Macaroni Products

SKINNER MANUFACTURING CO.
Largest Macaroni Factory in America
Chicago Office: 180 N. Dearborn Street Telephone Randolph 285

Seven Dollar Shoes

Our men's shoe prices begin at $7. Some day a shoe may be developed to sell for less which we will be willing to recommend.

But in our experience $7 is the least that a man ought to pay, whether he estimates shoe values materially, upon the leather and workmanship, or upon the subtler qualities of style, distinction, personality.

Eight dollar shoes are even wiser. And the more you pay the wiser you are, up to the point where wise expenditure merges into mere luxury. Many men who begin their experiences with us at $7 progress in time to $12 or $14 shoes—only, however, because they find that it pays.

Naturally, in buying fine shoes, you find better values, better selections, and more understanding service in a shop which sells nothing else. In other words, you find better shoes at $7, $8, $10, $12 and $14 here, where our entire trade is in such shoes, than you could expect to find in the ordinary store which carries a few pairs of fine shoes to "grade up" the cheaper stocks.

Fathers ought to know that we have a man in charge of our Children's Department—Mr. E. W. Piper—who takes care of children's foot troubles, actual and threatened, by sensible, scientific fitting of sensible shoes. Shoemen—and mothers—all over the country know his reputation. Martin & Martin Shoes for children cost no more—and often less—than good shoes cost in any shop.

Martin & Martin

326 South Michigan Avenue, Chicago.
1 East 35th St., New York.

(Those who cannot visit the stores buy satisfactorily by mail. Our fitting charts, simple, accurate and easily used, will be sent upon request. Please address the Chicago store.)

New Clothes Shop Stevens Building

See the New Blouses

10th Floor Stevens Building 17 State Street

Take Elevator in the Arcade

Barrowman-Wynes & Co.
Tenth Floor
New Stevens Building

Coats Special Today

WE have just received a special lot of novelties, copies of high priced or imported models, and only one or two of a kind. If you desire something out of the ordinary and at the same time a great bargain, make it a point to come up here to this new style shop and see these coats—$18.75 to $65.

The model illustrated, $23.75

is a wonderful coat at the price and contains many features that will appeal to the strictly up-to-date woman. It is of cut velour, trimmed with fur and novelty buttons and lined with flowered peau de cygne—a big $30 value.

Also special offerings of suits and dresses that will prove an inducement for you to visit this new shop.

New Blouses in Great Variety, $2.95, $3.95, $5

These were selected specially for the Thanksgiving season and, besides being very special values, they are the very latest styles in Georgette, crepe de chine, radium, pussy willow and taffeta silks, chiffon, lace and chiffon, silk nets, plaid and fancy effects.

Take Elevator in Arcade—17 State Street New Stevens Building

Society Women Who Drink

ARE ADVISED that the head Neal Institute, No. 811-Z East 40th Street, Chicago [Oakland 420], located in the beautiful Drexel Boulevard residential district, provides the accommodations of high class hotels or clubs and assures the privacy of home. Ask for "Neal Way" book. Established in 60 Principal Cities.

HEALTH RESORTS

Write for Catalog

An Ideal Rest Cure on Lake Michigan—
16 Miles North of Chicago
North Shore
HEALTH RESORT
Winnetka, Ill.
Thoroughly equipped for treatment of nervous diseases and chronic affections of heart, kidneys or stomach.

Long Distance Phone Winnetka 211

Don't Forget—

that when constipation, biliousness or indigestion is neglected, it may cause a serious illness. Act upon the first symptom—keep your digestive organs in good order by the timely use of

BEECHAM'S PILLS

Largest Sale of Any Medicine in the World. Sold everywhere. In boxes, 10c., 25c.

HEALTH RESORTS

Private Home FOR THE FEEBLE MINDED AND MILDLY INSANE

Where love, kindness and harmony are practiced. Females only. Phone Wheaton 183 or address MRS. E. B. HOWE, Wheaton, Ill.

SULPHUR LICK SPRINGS ON THE STARVED ROCK TRAIL
"The Illinois Baden"
Ask CHARLES C. LEICHTER, 441 First National Bank Bldg. Phone Randolph 7341.

SUBSCRIBE FOR THE TRIBUNE

STATE TO INSIST HALPIN ARRANGED SEER GRAFT RATE

Ex-Detective Chief Made Deal with Bertsche, Prosecutor Says.

With the convictions of Detectives Bill Egan, now dead, and "Caroline" O'Brien still fresh, the state yesterday began its attempt to show that John J. Halpin, suspended chief of detectives, was "high man" in the sale of police protection to Barney Bertsche's clairvoyant trust.

In addition to Bertsche and Frank Ryan new and important witnesses will face Halpin.

Selection of the jury was begun in Judge Jesse Baldwin's court. Two men were strained through the legal colander from the venire of 100, about thirty of whom were examined. The tentative jurors are Garrett Bos of 1015 East avenue, Oak Park, a telephone operator, and Herbert L. Adams, 8057 Perry avenue, a lumber salesman.

Outlines State Case.

Assistant State's Attorney Frank Johnston outlined to THE TRIBUNE principal points which he will make in his opening statement to the police.

"The state will show Barney Bertsche, after many adventures at home and abroad, returned to Chicago in 1911 after an eight year term in a French prison, and conceived the great clairvoyant trust.

"We will show Bertsche went to Halpin and arranged to put in a clairvoyant, for whom a flat rate of $100 protection money would be paid and a 10 per cent dividend on the profits."

Mr. Johnston said he would present to the jury the entire story of the case. How, beginning with Harry Waite at 1120 Michigan avenue, success soon suggested an additional clairvoyant to Bertsche, with the result that the genius Frank Ryan was discovered and given a professorship in astral phenomena; how Jimmy Ryan, sojourning on a ranch in Montana for his health, was brought in; how, when the shaking got good, police from other cities would make excursions to Chicago to shake down the Ryans, on whom they had something.

Judge Rebukes Juror.

The examination of talesmen proceeded cautiously on both sides. Judge Baldwin administered a stinging rebuke to Charles Patterson, 1756 West Jackson boulevard, who asked to be excused because he believed any man who committed a crime was mentally deficient.

"If a man slaps you on the cheek," asked the court, "would you feel he was mentally deficient?"

"I don't know," answered Patterson, "but I strongly believe a criminal is irresponsible, and would not like to aid in sending one to prison."

"You are discharged from jury service," said Judge Baldwin sharply, "and I shall strongly recommend that the jury commissioner remove your name from the list. I wish I could take away your franchise, for I do not believe a man with such views entitled to the voting privileges of a citizen."

STATE'S FIRST TREASURY, CHERRY WOOD BOX, FOUND.

Chest Now on Exhibition in the Historical Library in the Capitol Building at Springfield.

Springfield, Ill., Nov. 11.—The first treasury of the state of Illinois has been placed on exhibition in the State Historical library in the capitol building. It is a small cherry wood box about the size of a unit of a sectional bookcase.

In the box are the gold dust scales used by John Thomas of St. Clair county, who qualified as the state's first treasurer in 1818.

Credit for finding the old chest belongs to Mrs. Anna Dickson, secretary to Andrew J. Russel, state treasurer. Mrs. Dickson was looking for some papers in an old vault in the state house and quite by chance stumbled over a dusty old chest.

1 IN 2 BABIES DIES IN POOR SECTION.

When Dr. John Dill Robertson, commissioner of health, submitted a report to Mayor Thompson to the effect that last year 59,600 babies were born, and out of that number 6,880 died before reaching the age of 12 months, doctors believe he did not overstate conditions in Chicago.

In fact, one physician who did not want his name used, asserted the average death rate of babies less than a year old might be one in every nine, but that in the poorer districts as many as 50 out of every 100 die some years.

"Something like 300,000 babies die before they are a year old annually in the whole country," said Dr. F. S. Churchill. "The difficulty is that people do not register the births of their children as they should."

He strongly recommended compulsory birth registration.

Of the babies cared for by the infant welfare bureau only one in thirty-three die.

WRITES A CHECK FOR $500,000!

Gentleman from Clahkburg, Suh, Gives Butler Bros. Big Order.

The desire on the part of a southern multimillionaire to open his huge new department store at Clarksburg, W. Va., in time for the Christmas trade kept a corps of clerks at Butler Bros.' driving at top speed yesterday on one of the largest lump orders ever given to a Chicago firm.

Almost as astonishing as the size of the order itself ($500,000) was the calm, almost inconsequential manner in which the buyer gave it.

"I have no desiah foh petty dickering," said Dr. Edwin Alvin Brown in his serious Virginian drawl to Salesman Burns. "You, suh, whom I can see are trustwo'thy, shall take my blanket awduh foh $500,000 wuth of muchandise. You shall use yo' own judgment in stocking my sto'. The matteh is entiahly in yo' hands. But, suh, if without appeahing meddlesome I might make a suggestion?"

Mr. Burns, catching the spirit of this rare old fashioned courtesy, inclined his head in assent.

Some Southern Chivalry.

"Then, suh, I wish you to beah in mind the beauty of the women of my native state, Vuhginyuh. Down theiah in the old state we men think too highly of women to delight in ovahbold display of theiah ankles.

"It was just a whim of mine, stahting this sto'. Fancy a man of my wealth and tradition entahing trade! But the protection of the people of my city demanded it, suh. The encroahments of grasping, insolent merchants were making demimondes of ouah people."

Mr. Burns took Dr. Brown and introduced him to the credit manager, for the arrangement of the financial end of the deal.

Mr. Haser, the credit manager, was polishing off a speech on "How to Spot the Come-On Before He Comes," to be delivered before the Association of Commerce. He looked up as Dr. Brown entered, and reaching over pressed a button.

The Same Old Hole.

After signing the check for $500,000 Dr. Brown started the preparation of another for $10.

"Damned annoyin' thing!" Mr. Haser heard him exclaim. "My loose change has slipped through a hole in my pocket, and I am going to pehmit you to cash this little papah foh me."

"Ah, here are the detectives now," said Mr. Haser abstractedly. "Be gentle with him, and close the door as you go out."

And if N. H. Carpenter, director of the Art institute, wishes to see Dr. Brown about the $500,000 endowment which the southerner promised for the furtherance of American art, the "southern millionaire" has plenty of time on his hands at the Central police station.

Another detective there greeted him with warm delight when he came in. He wanted him for a $300 check, passed on a south side woman, who has since been unable to pass it on any one else.

WOMEN ARE TOLD FEAR IS FACTOR IN CAUSING ILLS

State Convention of Clubs Also Stirred by Talk of "Forced Patriotism."

(By a Staff Correspondent.)

Rockford, Ill., Nov. 11.—(Special.)—Dr. William Sadler of Chicago today in a talk on "Faith and Fear in Relation to Health" declared before the Women's club convention of Illinois that nine-tenths of the ills which sent people to doctors are caught by fear.

Some Sadlergrams.

Here are some of the Sadlergrams that brought laughter and cheers:

No first class stomach will ever do good work if you spy on it.

Wooden legs are not inherited, but wooden heads are.

It is all right to look for the fire escape, but don't lie awake all night smelling smoke.

For heaven's sake, get your mind off your thoughts.

If you're going to glory, you might as well go rested as tired.

Too many of you have nightly premonitions. The Almighty never can put anything over on you.

Forget your superstitions. I was married on Friday the 13th, and it turned out well.

Thunder is the bark of a dog that never bites.

Cultivate religion as a guiding star and not as a trailing ambulance.

Dr. Sadler said that examinations are responsible for much of the misery of persons who go to school.

"What sense are examinations?" he asked. "Every January we get a stream of broken down girls from Wellesley and those other colleges. They can't stand the worry and the strain of midwinter examinations."

Urges Patriotism on Delegates.

Early in the day Chicago women in a resolution urged that "The Star Spangled Banner" be sung at all club meetings. The women were enthusiastic over the doctor's health talk, but they refused to have patriotic ardor thrust upon them.

Tomorrow the resolution will be returned to the delegates. It will be harmless and is expected to pass unanimously. The clubs will be asked to sing "The Star Spangled Banner" "whenever possible."

"They're all trying Fatimas"

Fatimas have always been mighty popular in this town.

But lately, since we've been telling smokers how SENSIBLE they are, Fatima sales have been jumping every day.

Nearly everybody seems to be trying them. *Everybody wants a "sensible" cigarette*—one that is COOL to the throat and tongue and free from after-effects.

Fatima isn't the *only* sensible cigarette—but no other sensible one seems to please so many men's tastes.

More Fatimas are sold than any other cigarette costing over 5c. Today's the day you should try them.

Liggett & Myers Tobacco Co.

FATIMA
THE TURKISH BLEND
A Sensible Cigarette
20 for 15¢

UNFAIR METHODS CHARGED TO MILLS NOVELTY COMPANY

Business Rival Sues for $100,000 Damages from Concern That Puts Out Gum Vending Machines.

A $100,000 suit for damages against the Mills Novelty company, 221 South Green street, of which Herbert S. Mills is president, was commenced in the Circuit court yesterday by the Industrial Novelty company, 2901 Indiana avenue. Only the praecipe was filed by Attorneys Jennings and Fifer. O. D. Jennings, president of the Industrial Novelty company, stated that the declaration will allege that agents of the Mills company have intimidated prospective customers of the Industrial.

The suit is the outgrowth of the attempt of the Mills Novelty company virtually to monopolize the sale of gum vending machines in Chicago.

MYSTERY GIRL DIES IN FIRE.

Miss Nila Colf Burns to Death in Flames That Consume South Side Rooming House.

Death ended the mystery with which Miss Nila Colf had surrounded herself yesterday when fire destroyed the two story brick rooming house in which she lived at 2976 Indiana avenue. Mrs. Oliver H. Grimm, who conducted the rooming house, said that Miss Colf had formerly been employed as a domestic on the west side but that since February she had not worked, had had apparently plenty of money, and never spoke to any one. Several of the other roomers narrowly escaped death when they were routed from their beds by the fire.

AUGUST W. MILLER SLATED FOR LEININGER'S PLACE.

Due to Be Made Superintendent of Streets This Morning—Moorhouse on a Vacation.

Everything is set this morning for the appointment of August W. Miller as superintendent of streets. Commissioner of Public Works Moorhouse, who should make the selection, as the street bureau is a part of his department, is on a brief vacation, and Deputy Commissioner Burkhardt said he had heard only rumors of the appointment, but it probably will be made before noon.

This situation is taken to indicate that Commissioner Moorhouse acted prematurely when, following the suspension of Walter G. Leininger from the superintendency on Monday, he named W. J. Galligan, second assistant superintendent, to fill the vacancy temporarily. City hall wise men now say the purpose of ousting Leininger was to seat Miller.

Mr. Miller was appointed to the board of local improvements, a $4,000 post, and the salary attached to the new place is $5,000.

Y. W. C. A. FOR WEST SIDE.

Structure to Cost $65,000 Will Be Located at Ashland Avenue and Monroe Street.

Plans for a new building to cost $65,000 were accepted yesterday at the annual meeting of the Young Women's Christian association of Chicago. It will be located at Monroe street and Ashland avenue and will contain a swimming pool, gymnasium class, and recreation rooms. It is estimated that 30,000 working girls live in the district it will serve.

CHICAGO BAND WILL GIVE WINTER SUNDAY CONCERTS.

Plans to Secure the Largest Available Hall for Music Feasts—Ten States Will Be Toured.

Plans for a series of Sunday afternoon concerts to be given during the winter in the largest hall available in Chicago and for a fall concert tour in ten neighboring states were announced yesterday at the Chicago Band association's annual meeting at the Union League club.

The following board of directors, which will choose its own officers at a later meeting, was elected:

John J. Arnold,	Charles A. Newton,
Herman Bartholomay,	James A. Pugh,
Fred A. Crandall,	Fredk. L. Rossbach,
Almer Coe,	Philip W. Seipp,
Alfred Decker,	Frank E. Scott,
Frank W. Furry,	John C. Shaffer,
Angus S. Hibbard,	Dr. C. P. Stringfield,
Carl R. Latham,	John D. Shoop,
Herman L. Matz,	Peter S. Theurer,
Oscar F. Mayer,	T. Edward Wilder.

Frank E. Scott, secretary of the association, reported that $36,000 had been subscribed and spent in the work of the association during the last five years.

TIPPING LAW HIT HARD.

New Statute Has No Friends When It Comes Up Before Judge Rooney.

The state anti-tipping law had hard sledding yesterday. It had no friends in court. Charles W. Kircher, who was charged with breaking the law, was discharged by Municipal Judge Rooney. The judge said there was no other course open to him, because even Assistant State's Attorney James V. Hickey, the prosecutor, said he considered the law in its present form unconstitutional.

You ought to wear rubber heels but don't buy any but the famous Cats Paw kind; they don't slip.

We'll put them on your shoes here, or we'll send for your shoes—just as you like; 50 cents a pair.

You'll get a lot of comfort out of Cats Paw Rubber Heels; everyday walking will be pleasanter and much less wearing.

We do all shoe repairs quickly, at moderate prices. You can telephone Harrison 314 and we'll send for your shoes. This is an effective, convenient service—worth using.

Hassel's Shoe Repair Service
N. W. Corner Van Buren and Dearborn

WOMEN WITH IDEALS want a *paper* with ideals. Therefore *The Tribune* every morning

ATTENTION!

Today and Tomorrow Rothschild & Company Will Hold a Great Special Purchase Sale of High Grade

ADLER-ROCHESTER SUITS and OVERCOATS

$20 to $40 Values Will Go at

$15.50 and $19.75

THE sale is the result of a tremendous special purchase, comprising model garments, and garments made from short lengths of fine overcoatings and odd suitings from the Adler-Rochester special order department. It is the pick of their lines!

Rothschild & Company being heavy consumers and exclusive State street representative of Adler-Rochester clothes have procured for their patrons the cream of a great clean-up assortment.

It will save you many a dollar to buy in this sale, and every man who needs a Suit or Overcoat should attend today.

Thousands of men already know the remarkable character of Adler-Rochester clothes. But there are other thousands who have yet to know it. There is no time like today.

We don't believe there is a man in Chicago who wouldn't look well dressed and *feel* well dressed in this splendid apparel. We *know* it is *right!*

We'll turn any one of these Suits and Overcoats inside out to show you how it is made. Every detail is test-proof.

All the new fall and winter fabrics and colors are represented, and many different models. We are particularly well supplied with the staple dependable models most men want.

Every size is represented in the assortment, and so many and varied are the styles and fabrics that any man can find the thing he likes.

Rothschild & Company
Entrances, State, Van Buren & Jackson Blvd. Second Floor Entrance From "L" Trains
S. & H. Trading Stamps With Every Purchase

An extra force of salesmen, tailors and stockkeepers has been provided. We are ready to give you the utmost in service as we do in value. Second Floor—State Street.

Every ingredient used in Huyler's candies is selected with patient care for purity. The Cream—the Butter—the Chocolate Coatings and the Sugar—all the best of the best.

Huyler's
FRESH EVERY HOUR

Bonbons Chocolates

At Leading Druggists and at our Stores

Huyler's Cocoa, like Huyler's Candy, is supremely good

r rubber heels
but the famous
hey don't slip.

put them on
shoes here, or
send for your
—just as you
50 cents a pair.

get a lot of com-
ut of Cats Paw
day walking will
uch less wearing.

pairs quickly, at
u can telephone
'll send for your
ffective, conven-
using.

Repair Service
uren and Dearborn

ALS want a *paper* with
Tribune every morning.

N!

alesmen, tailors
s been provided.
you the utmost
in value. Sec-
reet.

TAFT WELCOMES MOOSE BACK TO RANKS OF G. O. P.

Tells Hamilton Club Progressives Are All in Fold Except the Generals.

William H. Taft, as the titular head of the Republican party, extended a welcome home to those who joined out with the Progressives in 1912 in one of three political speeches he has made since he left the presidency.

"Most of them are back already," Mr. Taft said, speaking before 600 Republicans at the Hamilton club. "They have come quietly and without terms asked or given. The generals still have their shoulder straps and their swords, but their army has disappeared.

Points to Serious Duty.

"It is a serious duty that confronts the organization in control of the Republican party, however. The defeat of 1912 should have taught its lesson. Prior to the last campaign, as we now see it clearly, the greater good of the party and of the nation had been sacrificed to that of individuals and groups. The rebellion, under the influence of a strong personality, had a first effect in the result of the 1912 election. Its secondary and lasting effect is now being felt the nation over."

Feverish Prosperity Due to War.

He reiterated that the war is responsible for a "feverish prosperity," which he said cannot long continue and, in his opinion, will come to a sudden and disastrous termination as soon as stop orders begin to arrive from the warring European powers.

The Republicans were spectacularly enthusiastic over the former president. They cheered him wildly and turned the luncheon into a first class Taft demonstration. Mr. Taft was visibly delighted with the high temperature of his Chicago reception.

SHERMAN SLAPS WILSON.

Milwaukee, Wis., Nov. 11.—[Special.]—Firing at President Wilson personally, the Democratic administration generally, and the Baltimore platform specifically, Senator Lawrence Y. Sherman of Illinois opened his campaign for the Republican presidential nomination tonight in a speech before the Wisconsin Republican club.

It was understood to be the opening of the effort to win the Wisconsin delegation for Sherman against a probable boom for Senator La Follette, and, politically, the Sherman invasion was considered as deeply significant.

Senator Sherman discussed the tariff, administration of civil service, the Mexican policy, and the Philippine situation. He said, when referring directly to President Wilson:

"The Democratic administration is the greatest aggregation of political acrobats who ever performed in the field of American politics. If the president were to announce his candidacy for a second term on the plank that no Democratic platform was binding after the election and that neither any platform nor any Democrat held any views on any public question to which he would adhere, it would be descriptive of his first term."

CHICAGO FACES REAL FIGHT FOR CONVENTIONS.

St. Louis and Dallas Back Up Arguments for Big Political Gatherings with Real Cash.

Chicago was informed yesterday that it has a real fight on its hands to land even one of the big national conventions. The news came direct from the front that St. Louis had raised $200,000 and had deposited a certified check as an argument for the Republican confab, and that Dallas, Tex., backed up by two cabinet members and a solid south, had made a $100,000 cash bid for the Democratic gathering.

Fred W. Upham and Roger C. Sullivan carried the tidings to the seventy-six chairmen of subcommittees of the "both conventions" committee at luncheon at the Palmer house.

Chicago's $200,000 fund is practically completed, Chairman Upham said, but the energies of the committee have not subsided in the slightest. The campaign for subscriptions will be pressed until next Thursday.

BEST LIVER AND BOWEL LAXATIVE FOR FAMILY USE

"Cascarets" regulate women, men and children without injury.

Take when bilious, headachy, for colds, bad breath, sour stomach.

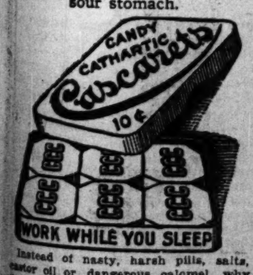

Instead of nasty, harsh pills, salts, castor oil or dangerous calomel, why don't you keep Cascarets handy in your home? Cascarets act on the liver and thirty feet of bowels so gently you don't realize you have taken a cathartic, but they act thoroughly and can be depended upon when a good liver and bowel cleansing is necessary—they move the bile and poison from the bowels without griping and sweeten the stomach. You eat one or two at night like candy and you wake up feeling fine, the headache, biliousness, bad breath, coated tongue, sour stomach, constipation, or bad cold disappears. Mothers should give cross, feverish or bilious children a whole Cascaret any time—they are harmless and safe for the little folks.

Husband Divorced from Maggie Teyte

HOTZENE PHOTO.

Miss Maggie Teyte

Maggie Teyte, operatic star, has been divorced by her husband, Eugene Plumon, a young French lawyer. He charges she deserted him and produced a letter in which she wrote she was going to start life anew.

PELLAGRA CAUSE AND CURE FOUND IN FOOD OF VICTIM.

Health Service Says Lack of Meat and Certain Other Articles Brings on Disease.

Washington, D. C., Nov. 11.—[Special.]—The United States public health service announced today that it has discovered the cause and cure of pellagra.

According to the announcement of the health service pellagra is wholly a deprivation disease, caused by the failure of the human system to get a sufficient amount of certain kinds of food, chiefly meat, eggs, milk, peas, and beans. Its cure can be effected by supplying the necessary quantities of these foods.

The cause and cure of pellagra were discovered by Dr. Joseph Goldberger. Gov. Brewer of Mississippi offered a pardon to convicts in the state penitentiary at Jackson who would offer themselves for the tests of Dr. Goldberger. Twelve men, seven of them life prisoners, volunteered. Dr. Goldberger began feeding them on a diet similar to that in practically every poor household in the south. Five months later the disease appeared.

ALIBI SLEUTHS OIL A RUMPUS IN FLORIDA HOME

Tell Wife No Women Were Present When Husband Lost That Roll.

Three cheers for the alibi department of the Chicago detective bureau—Bailey and Magner, props.

Husbands "in Dutch," strangers in the city with explanations to make at home, and all others needing made to order records may now visit the cafés with equanimity. If the folks kick, get an alibi.

J. H. Patterson is a real estate dealer of Melbourne, Fla. On Oct. 9 he was in Chicago, and on the evening thereof he was short some $200 after visiting the Café De Luxe, Harrison street and Wabash avenue. The newspapers printed short items about his loss, and suggested that the folks back in Melbourne probably would have something to talk about. And they did.

Sultry in Melbourne.

There was h. to p. in Melbourne. But stay! Messrs. Bailey and Magner, detective sergeants extraordinary, came nobly to the front with this, printed in the Melbourne paper as an advt. and boldly signed, on the letterhead of the detective bureau:

"Mrs. Emma Patterson.

"Dear Madam: Referring to the matter of money lost in this city by your husband, John H. Patterson, wish to state that on the night the money was taken from Mr. Patterson's pocket there were three gentlemen from Bay City, Mich., Sergeant Bailey of the department, who had known Mr. Patterson for twenty-eight years, and myself in the party.

A Woman Which.

"We are informed that you received information concerning a woman which was mixed up in this matter, which we wish to state is untrue. . . . Mr. Patterson left the table to talk to some gentlemen he knew. . . . There was a woman questioned, but we seem to think the money was taken from his pockets either by a man waiter or dropped on the floor. . . . All we can say his conduct has been above approach at all times. . . . . It must have been given to the papers by some enemy of Mr. Patterson's.

"SERGTS. BAILEY AND MAGNER,
"Detective Bureau."

And the Melbourne paper thinks somebody ought to be sued for something!

ALL THE WATER LET OUT.

And Then Boiler Explodes in Six Flat Building—Janitor Blames Labor Trouble.

Vandals emptied the water from the steam heating boiler in the six apartment building at 4024 Clarendon avenue, causing the boiler to explode. John Schoen, janitor, says he recently refused to join a labor union.

CHURCH BOYS GO ON STRIKE.

Fifteen boys comprising the 8pi class in the First Methodist church of Maywood have gone on strike following the resignation of their teacher, Adolph E. Rouland, last Sunday and a political turmoil is declared at the bottom of it.

Rouland said last night that his affiliation with the Good Government league is responsible.

J. I. Hanley is a supporter of the Civic Welfare society and Rouland says Hanley accused him of attempting to recruit the Sunday school class into his political party.

Figure of Oceanus, one of the sea-gods. Seal of the Manhattan Company since 1799

Bank of the Manhattan Company

VIII

On November 5, 1799, the Directors of the Manhattan Company

"RESOLVED that a committee be appointed to visit the vaults and look over the effects of the Manhattan Company deposited therein."

Thus, at the outset, the Manhattan Company required Directors' Examinations, a safeguard which, 106 years later, the State of New York made compulsory for all State banking institutions.

For years we have had clients among the strongest and oldest business houses of

CHICAGO

A New York account at this Bank will materially assist you, as it assists them.

Service—co-operation—accommodation—you could be sure of obtaining these advantages in many ways and *at all times* from The Bank of the Manhattan Company.

We shall be glad to answer questions relating to our facilities as applied to your business. Write us, or call to see us when in New York. Any inquiries of yours will receive immediate attention.

We want your account.

Capital - $2,050,000
Surplus - $4,100,000

116 Years at 40 Wall Street NEW YORK

CARSON PIRIE SCOTT & CO.

Reflecting the Very Spirit of Youth Come Newer Modes in

Misses' Suits and Frocks and Coats

Do we claim too much when we say that here are modes that will appeal directly to the heart of youth?

They are just a happy understanding of girlish needs and ideals in garmenting, crystallized into the concrete form of suits and frocks and coats—and offered in all the varied styles to suit each type of young girl.

Misses' Suits of Broadcloth, Fur-trimmed, at $22.50

Disclose Unusual Wisdom in Providing for Youth.

For the smart and jaunty jacket swings clear from the shoulder to edge, and the short skirt flares in perfect keeping with the coat. A charmingly "young" version of the favored "box-coat" mode. In navy blue and Bengais blue. Sketched at the right. Attractively priced, $22.50.

Party Frocks of Soft Silk Nets at $37.50

Take Note of November, the Opera and Debutante Needs.

A band of sparkling sequins outlines the pretty, soft bodice at the neck. "Handkerchief" tunics of old blue or pale pink net flutter over an underdress of white messaline. That is the lovely frock sketched at the center. $37.50.

At $20—Dainty airy frocks of silk nets in flower-like colorings posed over soft satin.

At $27.50—Frocks of Georgette crepe in fascinating "1830" color combinations—pale yellow with pink, pink with ciel blue.

And at $30, at $35 and up to $110, evening frocks really bewildering in the wonderful variety.

Party Coats in Evening Colors at $25

To Protect the Filmiest of Dancing Frocks.

These coats are of broadcloth, simple of line, long, all-enveloping, with a deep, becoming collar of white mouffion. In shades of rose, blue, and dove gray. At the left. $25.

At $37.50 and $40—party coats of broadcloth, in most graceful draped lines.

At $45 and $50—dress coats of black velvet, exceedingly handsome and thoroughly practical.

Fourth Floor, South Room.

CARSON PIRIE SCOTT & CO.

Taking "Particular" Heed of the Needs of Every Occasion in

Coats and Frocks for Girls

Mothers who are "particularly" inclined—and what mother isn't when it comes to little daughter's needs—have long ago found out that these sections work in perfect accord with them.

For at all times these sections plan to provide charming apparel, in simple, good taste for little girls, and of materials and making that will stand and withstand wear.

And Practical Pricing Is a Special Feature Always As It Is in the Coats and Frocks Offered Today—

At $10.75—School Frocks of Serge, Blue and Brown.

One is pictured at the right center. And to make it a bit prettier there are soft satin sleeves and a "pretend" bolero embroidered in red on the blue and in tan on the brown. It's a splendid value, too, at $10.75.

At $10.75—Dancing-School Frocks of Taffeta Silk.

Striped taffeta red and blue, or in colorful Roman stripings in the style sketched at the extreme right. At this price also are all-white, all-blue, and all-brown taffeta frocks with soft lingerie collars. $10.75.

At $12.75—Coats of Navy Blue Camel's Hair Cheviot.

With a broad sailor collar of cardinal red or king's blue velvet, all edged around in fur. A coat pretty and smart enough for any dress-up occasion as well as splendid for school. At the extreme left. $12.75.

At $13.75, Very New Coats of Plaid Boucle Cloth

A set-in sleeve, a broad belt at the back, and deep patch pockets label this coat "ulster" and make it just as fine a coat for out-of-door sports as brother's. Sketched at the left center. $13.75.

Fourth Floor, South Room.

F. N. Matthews & Co.

Outfitters to Women

21 East Madison Street
Between State and Wabash

Rare Opportunity FOR Gown Selections IN THIS Matthews' Sale

It comes at the right time. It is an event for which we have been planning thoughtfully, getting together the much wanted but scarce materials and shaping them into gowns that represent all late, smart dress ideas.

Sale Begins This Morning

There Are Three Lots

Lot 1 sells for $19.75
Lot 2 sells for $29.75
Lot 3 sells for $39.75

Values up to $125

USES—Gowns for Street, Afternoon, Dinner and Evening; for Bridge and the Dance.

MATERIALS—Gowns of Georgette Crepe, Charmeuse, Crepe Meteors, Taffeta, Crepe Satin de Soie, Chiffon Velvets, Velveteen with Taffeta Combinations, Milanese Silk and Mirrored Silk Velvet, with or without fur trimming and embroidery, combined with silk and metal laces, silver and gold cloth, braiding, etc.

Price consideration will make selection of two or three of these dresses at one time advisable.

COME EARLY

$125 Evening Gown For $39.75

Made of Silver Net, Embroidered in Gold over Green Net, & Gold Cloth, Fur Trimmed.

No Credits, Exchanges, Approvals or C. O. D.'s Allowed.

Revell & Co

Wing Rocker Sale

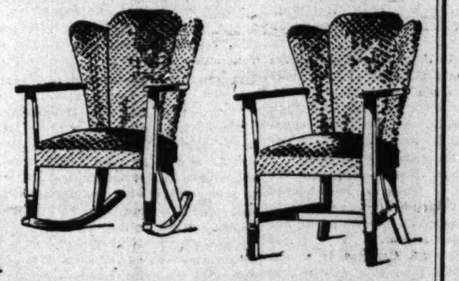

12.75
Value $22.00.

Solid Mahogany Wing Chair or Rocker. Seat and back upholstered in a fine grade Mulberry velour, now so popular, fine spring seat.

Adams *Alexander H. Revell & Co.* Wabash

THE FAIR

We Are Demonstrating the

First Camera to Make Pictures in Colors That Can Be Shown On Paper

AMATEUR and professional photographers will be interested in this, the first and only Camera making direct color photography on paper in multiple, which is now being demonstrated at The Fair (Kodak Dept.) from 10 a. m. to 4 p. m.—today and Saturday—the only demonstration to be conducted in Chicago.

THE BLACK PEARL "TRIBUNE," NOV. 28.

THE BLACK PEARL "TRIBUNE," NOV. 28.

THE HUB
Henry C. Lytton & Sons
N. E. Cor. State and Jackson

The "Five Toe" $4

A shoe built especially for the man who is constantly on his feet, to satisfactorily answer his demands for comfort and wear.

This shape is made in pliable black gun metal and vici kid, lined throughout with duck or vici kid leathers. This is one of a complete line of comfort-first shapes on sale here at $4.

Other Shoes Up to $10

Main Floor

Protect Yourself!

Against Substitutes Ask For

HORLICK'S

THE ORIGINAL

MALTED MILK

Made in the largest, best equipped and sanitary Malted Milk plant in the world

We do not make *"milk products"*—Skim Milk, Condensed Milk, etc.

Ask For HORLICK'S

THE ORIGINAL MALTED MILK

Made from clean, full-cream milk and the extract of select malted grain, reduced to powder form, soluble in water. Best Food-Drink for All Ages.

Used for over a Quarter Century

Unless you say "HORLICK'S" you may get a Substitute.

Got the Well-Known Round Package

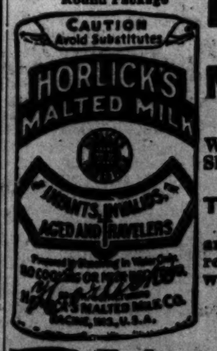

Take a Package Home

NEWS OF MERCHANDISE is vitally important to every woman. It enables her to save money and *live better*. Chicago women insist on The Tribune because it has so much exclusive News of Merchandise—ads that other papers do not carry.

The Chicago Tribune.

THE WORLD'S GREATEST NEWSPAPER

FOUNDED JUNE 10, 1847.

ENTERED AS SECOND CLASS MATTER JUNE 8, 1905, AT THE POSTOFFICE AT CHICAGO, ILL., UNDER ACT OF MARCH 3, 1879.

All unsolicited articles, manuscripts, letters, and pictures sent to "The Tribune" are sent at the owner's risk, and The Tribune company expressly repudiates any liability or responsibility for their safe custody or return.

SWORN STATEMENT.

Net paid circulation of "The Chicago Tribune" as reported under oath to the United States government under section 4677½ of the postal laws and regulations, being the average from April 1, 1915, to Sept. 30, 1915:

Daily 354,520
Sunday 558,396

The above figures are exclusive of all papers which have been wasted, spoiled, returned, duplicated, delivered as complimentary, in exchange, as samples, which were missed or lost, or were late in arriving at their destination, or that remained unsold. They also are exclusive of papers paid for but on which money so paid has been refunded.

FRIDAY, NOVEMBER 12, 1915

"Our Country! In her intercourse with foreign nations may she always be in the right; but our country, right or wrong."
—Stephen Decatur.

THE COURT JESTER.

A village sense of humor is old Capt. Streeter's protection. The captain is not a natural but he is treated with the indulgence given one and enjoys the privileges. He is Big Bill's court jester, without appointment. If Bill wants to make the office regular and give the nimble old gentleman the motley, we know the council will confirm that appointment.

Capt. Streeter in cap and bells sitting by Big Bill's side at council meetings and introducing quips and jests into the proceedings of his royal cox would give a truthful bit of color to a cheerless reality. The court needs something sprightly in it.

If it were duly and officially recognized that the captain is the court jester and privileged we should not have so many saloonkeepers wondering why they have not the nerve to station a bouncer with a bung starter at the door on Sunday morning and tell the police to vamose or get their heads dented.

We are for having the captain regularized, and if he does not want to trade in his ancient and honorable tile for the belled cap let him keep it and use a slap stick or a bladder for a symbol of office. Every time he belted his royal cox a royal wallop and chuckled over some pepper- jest there would be some real Shakspearean comedy in the court.

THE WILSON DEFENSE PROGRAM.

One of the most serious omissions of the war department defense proposals is their failure to meet the need for officers. The plan asserts "we should have at least 500,000 men ready for instant response to a call in the event of war or the imminence of war." As we have pointed out, the plan does not provide for such a force in men ready, and it does not provide for officers enough to train and command it.

Passing over the fact that the oversea garrisons and regular mobile home forces provided are insufficient, the plan calls for only 750 more officers for "training the citizen soldiers and more cooperation with the national guard and with those educational institutions which have military courses."

For such duties 750 regular officers are not nearly enough, but the plan apparently is expected to cover its deficiency on this crucial point by relying for officers on "those who have served in the national guard, those who have served in the United States army and are no longer upon its active list, and those who by training acquired in colleges or schools or in other ways have become equipped with sufficient military information and experience to render them available."

There is nothing in the Wilson army program that so plainly betrays its insufficiency and the cause of its insufficiency as this astonishing neglect of the problem of officering the new forces. It is difficult to believe that such slovenly treatment of a crucial factor of preparedness should be put forth by such a man as Secretary Garrison.

If we have learned anything from the European war we have learned that a large force of competent officers is vitally necessary. Not only is the rate of mortality much higher among officers than privates, but a very large and thoroughly competent force is needed for training reservists and green recruits.

The plan is inadequate in its provision for officers even for the regular force, and the national guard is already underofficered. So that if there is to be a continental force of 400,000 additional it is preposterous to expect that retired regular and national guard officers and men who have taken military courses in colleges and academies will be sufficient in numbers, to say nothing as to experience and fitness, to officer so large a body. The continentals would require something like 15,000 officers if organized at war strength, 20,000 if organized at peace strength. Of course, no such body of competent officers outside the active regular and guard service exists or will come into being unless measures not considered in the Wilson program are devised.

The suggestion that the Wilson program is not a genuine defense plan but a political stopgap is given especial strength by a consideration of this feature of the department proposals.

CENTRAL CONTROL.

The formation of a joint Franco-British military council reveals an intent to obtain, if possible, a coördination of military enterprises on the part of the entente resembling so far as possible that of the central powers. The British and the French have joined in council as well as movements on their battle fronts from the start when the British expeditionary force in north France was put under the direction of French generals.

Later both nations acted in accord in the Dardanelles and now are so operating in the Balkans. In forming a joint council an intimation is given that Russian and Italian participation will be welcomed. There is real need of it. The Russian operations have been directed from time to time to relieve pressure on other fronts, but the Italians have devoted themselves to one purpose, which the other allies have served, but which has not served the allies.

Italy's future is not to be determined in the Alps, but Italy is seeking it in the Alps. Italy's future is being determined in Courland, Flanders, and Serbia, in none of which is the effect of Italian assistance felt at all. Italy is devoting herself entirely to the two purposed intent of establishing defensible positions in the mountains and of gaining the territory for possession of which she went to war.

Disaster to her allies in other fields means disaster to Italy in her chosen field, but cooperation of all the forces opposed to the central powers and Turkey and Bulgaria has not been obtained, and until it is the entente will be exposed to the weakness of unrelated attacks.

FOR AN INHERITANCE TAX.

Response to THE TRIBUNE'S advocacy of an inheritance tax was gratifying and in the main favorable. The subject should not end here. A tax on inheritances offers a means of income to the government entirely just and entirely consonant with our theories of government.

Public policy has justified many invasions of private rights. A protective tariff, justifiable when it fosters desirable industries, takes money from the man who buys shoes and socks and gives it to the manufacturer of these necessities. The taxed man is usually poor, the beneficiary is made rich. It is a kind of tax on the birth rate.

Public policy, which looks with complacency on this transferal of money from one citizen to another, from the poorer to the richer, will certainly admit an inheritance tax which takes money from those who can afford it, and pays it, not to other citizens but to the government. An inheritance tax certainly disturbs fewer private rights than the protective tariff.

Public policy has justified the regulation of railroads on the theory that stockholders have drawn exorbitant profits from the community. Railroad stocks have depreciated in value.

The practical result of this regulation has been to penalize the small investor who purchased the stocks from the manipulators. The financiers made the money, the investors pay the tax.

Of all methods of taxation, the duty on inheritances is the most just. It goes straight to the pocket of the manipulator who benefited by exorbitant railroad rates, and recovers for society what was taken from society.

PLAYGROUNDS AND SCHOOLS.

About a quarter of a million dollars is being spent by the small parks commission for the establishment of municipal playgrounds. Where these are located is a matter of vital importance. In the rapidly growing Thirty-fourth ward playgrounds are being fitted up adjacent to the Gary school, the Corkery school, and the Herzl school, and the same policy is being followed in the Twelfth ward.

Such cooperation between the school board and the parks commission cannot be recommended too strongly. Although the two have distinct functions, their general social purpose is the same. A playground in immediate connection with school property means greater efficiency for the school plant and greater use for the playground. Children cannot use during recess grounds situated at a distance. An added and not insignificant advantage of proximity is the easier administration which the presence of the schoolhouse affords. The discipline of the school extends to some extent into the playground.

It is to be hoped that the commissioners will maintain so intelligent and beneficial a policy.

A SEQUENCE?

Secretary Bryan gave Ambassador Dumba the impression that the official protests against the German submarine campaign were to be taken in the Pickwickian sense. Ambassador Dumba interested himself in the possibilities of munition strikes and on being discovered departed for home. Shortly after his arrival an Austrian submarine sank the unarmed passenger liner Ancona.

Has Herr Dumba conveyed his impressions of the American temper to the Austrian foreign office and admiralty? And, if so, will Mr. Bryan make a footnote of the incident in his memoirs?

Editorial of the Day

STAMP OUT THE BLOOD LUST.

[From the News and Courier, Charleston, S. C.]

It is a lamentable fact that public opinion in South Carolina not only does not discourage homicide as it should but that it not infrequently affords positive encouragement and approval to deeds of bloody violence. It so asserts itself that many men, lacking the ability to think things out for themselves or the courage to follow their own convictions of what is right, are weakly persuaded that unless they constitute themselves the bloody avengers of their own wrongs they will lose the respect of their fellows. It sets up a code which is more vicious than the code which governed dueling.

Yet surely it cannot be that this state of affairs has the indorsement of a majority of the people of South Carolina who are possessed of intelligence and character. We should hate to think that. On the other hand, however, the responsibility of these people for such conditions is not to be gainsaid. They have allowed themselves to become lethargic. They accept too readily the situation as they find it. They are not shocked as they should be that human life is so cheap in a state where the influences of education and religion have never been absent.

What is needed in South Carolina is a new standard, a higher ideal; and this will be had only when those who know the right shall arouse themselves and make it their business to demonstrate the sacredness of human life by turning their faces sternly against all those who take it without just cause. There must first of all be an end of "higher laws." There must be an end of mawkish sympathy for the man on trial for his life or under conviction for having murdered his fellow. Men will quit killing one another recklessly and maliciously only when they know that to do so is to incur certain punishment. This is a truth which all the wisdom of the ages teaches. It is time South Carolina took it to heart.

THEY DON'T MELT.

[From the Milwaukee Free Press.]

We are frequently told that America is a "melting pot." So it is. But the trouble with a certain class of primordial Americans is that they wish to see all this European metal cast into a straight-laced New England mold.

Since the great war broke loose they have been more anxious to do this than ever before. We need not dwell upon the reasons.

The great Chicago parade is an answer to this short-sighted, this essentially un-American effort. It is the most significant protest of a decade against the desire of a few to place social and religious restrictions upon conduct, which but for such restrictions would be perfectly normal and legal.

Whatever the individual attitude upon this question of Sunday closing, it must take into cognizance the significance of a tremendous demonstration like that of Chicago; must realize the impotence of laws against such an overwhelming public sentiment, must realize the folly and the danger of retailing those laws in the face of such a determined and powerful popular opinion.

A LINE O'TYPE OR TWO.

Motto: How to the Line, let the quips fall where they may.

CAP STREETER'S TILE.

It has weathered gale and battle,
Streeter's tile.
When his gatling 'gins to rattle
You can bet the old plug hat'll
Top his smile,
Top his smile,
You can bet the old plug hat'll
Top his smile.
Where the shots'll whiz the thickest
Streeter's bonnet (not the slickest,
Tho' its owner's quite the quickest)
Will appear.
When the festive fray is over,
George (in early days a rover)
Will be back again in clover,
Tossing beer,
Tossing beer—
George the famous fresh-sea sailor,
Known to many a judge and jailer—
Quaint and queer. ANDY.

"I TAUGHT my child Virgil with a ball," explains, without explaining, Mrs. Stoner. "When I wanted her to go to sleep I chanted Virgil." Nothing extraordinary in that. We can put our readers to sleep by running Latin verses at the head of this Parallelogram of Polyglottery.

THE feeble-minded, we read, are multiplying at twice the rate of the normal-minded. Can it be possible that Mr. Bryan is converting many persons to his pacifist notions?

(1) Yes. (2) No.

Sir: I was walking on North Clark street with a professor from Evanston. "Ladies entrance," he read aloud, as we passed a saloon; and he added, j. l. t., "So they do—ME, anyhow!"

(1) Was this remark a burst of genius or only a feat of memory?

(2) Should he have added an apostrophe, so to speak, where there was none?

ERNEST PENWELL.

ELIHU ROOT, says Mr. Taft, is the one man who answers the requirements of the times. The times may require a man whose reputation rests on something more substantial than "a nice derangement of epitaphs" in diplomatic correspondence.

IN WHICH CHORD MUSIC ARISES WITH ITS VOLUPTUOUS SMELL.

[From the Keyser, W. Va., Mountain Echo.]

The numbers were interspersed with excellent chord music, provided by John Martin's orchestra, under the leadership of Harvey Patten, thus applying melody and symphony of song to the work, splendidly harmonizing with the surroundings, and blending, as it were, with the colors among the decorations, and adding a tinge of elegance to the atmosphere already perfumed with flowers.

OUR notion of a feeble-minded person is one who believes that the Monroe Doctrine can be defended by an armed citizenry summoned to action by the blowing of whistles and the ringing of bells.

The Versatile Wooden Leg.

Sir: Speaking, as you recently did, of the retrospective cork leg, allow me to relate an instance of the versatility of the wooden leg. It was in the smoker of an L. & N. train out of Nashville, and I shared a seat with a diminutive individual whose ostensible occupation was the peddling of shoestrings and pencils, work for which he was qualified by his physical condition—it was he that had the wooden leg—and an egregious sunniness of disposition. As usual, the contents of the car, solid and gaseous alike, were mephitic, and it became desirable to open our window. As is also usual, the window was stuck, and our united efforts sufficed but to raise it some two inches. To me the case appeared desperate, but my companion had not sold s. and p. to people who had no need of s. and p. without developing resourcefulness. Bending over, he unstrapped his wooden leg in a twinkling, and, inserting one end of this under the window, readily pried it open. He turned to me a face fairly glowing with pride and enthusiasm. "I tell you," he said, "that's the most useful thing a man can have. I'd like to see you try that with one of yours."

I might add that this merry wight had bought a ticket to the first town north of Nashville, but by a judicious disposition of his person and an assumed air of supreme rectitude he succeeded in reaching his real destination, forty miles farther on, without even arousing the suspicion of a notoriously eagle-eyed and stony-hearted conductor. PADDED HAMMER.

"MAYOR THOMPSON will attend to make the bullfight as realistic as possible."—Spanish Bull announcement.

He must be going to throw the animal.

"THE conduct of the submarine was incomprehensible," says one of the Ancona's passengers. This merely shows the limitation of the non-Teut mind.

And What the Tartar Did to Manji Was a Sin and a Shame.

[From the Travels of Marco Polo.]

The province of Manji is the most magnificent and the richest that is known in the eastern world. About the year 1269 it was subject to a prince who was styled Facfur, and who surpassed in power and wealth any other that for a century had reigned in that country. His disposition was pacific and his actions benevolent. So much was he beloved by his people, and such the strength of his kingdom, enclosed by rivers of the largest size, that his being molested by any power upon earth was regarded as an impossible event. The effect of this opinion was that he neither paid any attention himself to military affairs nor encouraged his people to become acquainted with military exercises.

HINT to motorists: Always give the drayman the right of way, not that it is his by inalienable right, but he is thereby deprived of the pleasure of being insolent to someone who has eight or nine dollars more than he has.

ESPECIALLY "FOR OTHER PURPOSES" IN CHICAGO.

[From the Electric Railway Service.]

Conveniently arranged so as to assist the passengers in taking their seats—and for other purposes, too—are fifty-two straps all with celluloid handles.

POSSIBLY it is only a coincidence that the increase in the number of feeble-minded persons is equaled by the increase in the number of moving pictures.

ARABEL.

Lady with the fur-top boot,
You may think you're awful cute;
But you aren't, Arabel;
On the square, you lukliket.

ROBIN HOOD took from the rich and gave to the poor. Our bank wreckers reverse the process.

Is There Also an "Aphasia"?

Sir: On the well known C. M. & St. P., I came in this morning in the Pullman "Myopia." Another instance of shortsightedness in the railroad business. Louis Brandeis please note. C. P. C.

AN "unnecessary crime," declares the general manager of the Italian line.

BOY, hand us the calendar of necessary crimes!
B. L. T.

How to Keep Well. By Dr. W. A. Evans

Questions pertinent to hygiene, sanitation, and prevention of disease, if matters of general interest, will be answered in this column. Where space will not permit or the subject is not suitable, letters will be personally answered, subject to proper limitations and where a stamped, addressed envelope is inclosed. Dr. Evans will not make diagnoses or prescribe for individual diseases. Requests for such service cannot be answered.

[Copyright: 1915: By Dr. W. A. Evans.]

CLEARS ITSELF OF DEFECTS.

It is generally agreed that the stock tends to clear itself of all transmissible defects. In three or four generations of outmating a family in which, to begin with, an inheritable condition was widely prevalent will find itself entirely cleared of the taint. People seeking knowledge of their stock are commonly advised to inquire into the personal history of their great-grandparents and all who have descended therefrom, and if no inheritable condition is found it can be assumed that the stock is without taint.

Such a family would embrace the great-grandparents, the grandparents, granduncles and grandaunts, the parents, their brothers and sisters and first cousins, the inquirer, his brothers, sisters, and first and second cousins.

Suppose some inheritable condition is found in a first cousin, what is the mathematical chance that the condition is in your inheritance lines? You and your first cousins have two grandparents in common and four not in common. Therefore, if neither you nor your brothers and sisters have the condition from which some of your first cousins suffer, the chances are two to one that those cousins have inherited it from grandparents who are not kin to you.

If the nearest relative having any inheritable condition is a second cousin, what is the mathematical chance that the condition is in your stock? You and your second cousins had two great-grandparents in common and twelve not in common. Therefore, the chances are six to one that the defect from which your second cousin suffers is not inherited from your ancestor and therefore is not in your stock.

Let us figure another set of probabilities. Suppose one of your grandfathers had a certain inheritable defect. How much of your stock is from him? One-eighth. The other seven-eighths of you is from outside sources. If, then, the same taint has not come in from some other ancestors you can feel that you are freed.

But what you are especially interested in are the possibilities for your children. As your children are to be only half your stock their chances of escape are just twice as good as were yours, assuming that you married wisely.

Actually, the danger of inheritance of defects is even less than the above quoted mathematical demonstration of the probabilities indicates and practical safety even much greater. There are no diseases or conditions in which the actual danger is greater than that indicated by the mathematical calculations and in most of them the danger is much less. Take alkaptonuria as an illustration. The disease is scarcely transmissible at all unless both husband and wife have it. A single mating in which one party is an alkaptonuric and the condition disappears from the stock.

Take hemophilia. All males in a hemophilic family, even though they are hemophiles, can beget children without any chance that the children will be hemophiles.

Take cancer. A cancer taint even when pronounced can be wholly bred out of the stock in four generations. The only requirement is that the individuals of tainted stock be mated with people free from the taint.

Take even so dominant a disease as Huntington's chorea. Many of the children of choreics have chorea. The children of the normal members of a choreic family do not have chorea.

Mathematical calculation shows that by careful mating even the worst stocks can be cleared in four generations. A closer study shows that the possibilities are even better than the calculations indicate.

CURES FOR HEAD LICE.

Worried Mother writes: "What can I do for lice in children's hair, and how may I remove the nits from hair?"

REPLY.

There are many efficient methods. Method for boys [Herrick]: Cut the hair. Wash the hair at night with 2 per cent carbolic acid, or with kerosene and olive oil, equal parts. Do not dry the head with a towel, but cover it with a towel. The next morning wash the scalp and hair with soap and water. If nits abound, first wash the hair with vinegar and follow with soap and water.

Whitfield's method for girls: The girl lies on a bed with her hair over the side. On the floor a wash basin is placed. The hair is in the basin. A 2 per cent solution of carbolic acid is poured over the scalp and hair and drained into the basin. The hair is "sluiced backward and forward until thoroughly saturated with the solution." This is kept up for ten minutes. Especial care must be taken to wet the hair over the ears and on the neck. The hair is drained but not dried. The hair is turbaned with a towel and left for one hour. The solution is then washed out with water or soap and water. If nits abound, they should be washed out with vinegar.

PLAIN WATER FOR BABY.

J. A. B. of South Carolina writes: "Is it injurious to give dill water to a baby five weeks old, half ounce [made from caraway seed] to seven ounces of water, sweetened with half teaspoonful of sweetned with a half teaspoonful of sugar? The baby is fed every three hours [natural milk] and dill water between times for thirst. Will it hurt to give the baby all she wants of it? Thus far she is thriving well."

REPLY.

It is not good judgment to give a baby so much sugar, though it may not do harm to your child. Why not give her plain water? She does not need the sugar or the caraway extract. Her taste organs are almost undeveloped, and she probably does not appreciate the compound you brew for her.

OVARIES REMOVED.

Mrs. L. B. K. writes: "I am a married woman, 33 years old. One year ago I had both ovaries and tubes removed by an operation. I now feel that I would like to become pregnant again. Is is possible?"

REPLY.

No.

LA MARQUISE DE FONTENOY.

[Copyright: 1915: By the Brentwood Co.]

If anything were needed to emphasize the sympathy of King Gustav of Sweden for the German cause and his prejudice against Great Britain and her allies, it could be found in the fact that he has just bestowed a title of nobility upon the famous central Asian explorer, Sven Hedin. It has excited all the more attention because of the fact that it is the first title of nobility that has been bestowed by the Swedish crown for ten years or more.

The late King Oscar and after him his eldest son and successor, the present King Gustav, were perfectly satisfied to reward Sven Hedin's invaluable services to the cause of geography and his explorations of Tibet, of the Gobi desert, and of other central Asian regions, until that time unknown, by means of orders of knighthood, including the grand cross of the Polar Star, while King Edward on the occasion of his visit to Stockholm made him a knight commander of the Victorian order. But the distinction now bestowed upon Hedin and which entitles his shield and his coat of arms to a place in the "Riddar Hus," or Hall of Nobles, at Stockholm, is a recognition of the enthusiastic and tireless pro-German and anti-English propaganda which he has been carrying on since the beginning of the war.

Hedin has repeatedly been the guest of the kaiser at his headquarters at the front, and has just published a book relating his experiences at the seat of war, in which he seeks to demonstrate that Germany is bound to win, and that it is therefore to the interest not only of Sweden but of all Scandinavia to lend every assistance to Emperor William in the present conflict.

It is sure to be asserted that Sven Hedin, whose name has been stricken by the Royal Geographical society of England from the roster of its members, but who still retains his star of the Victorian order, is guilty of ingratitude toward Great Britain. For his explorations of central Asia, and especially of Tibet, were only rendered possible by the generous assistance which he received throughout his travels from the Anglo-Indian government, assistance to which he on repeated occasions, according to his own admission, owed the preservation of his life.

Count Ernest d'Hauterive, the celebration of whose silver wedding has just been signalized by the bestowal upon him of the cross of the Legion of Honor for an act of heroism at the front—he had, in spite of his years, rejoined the army on the outbreak of the war—is a son-in-law of the late Alexandre Dumas, for Countess d'Hauterive, in charge of the Red Cross hospital of Perros-Guirec, is Jeanne Dumas, so named by her father after the heroine of one of his best known dramatic works, "Les Idées de Madame Aubray." In her abounding gayety, high spirits, her wit, and her untiring vivacity she reproduces many of the traits of her grandfather, Alexandre Dumas the elder. Her sister, Colette, who became first of all Mme. Lipmann, and afterward Mme. Maiza, died several years ago.

Countess d'Hauterive's mother, Mme. Alexandre Dumas, was in her day one of the most famous beauties of Europe.

Baroness Knorring by birth, and a maid of honor of the czarina, she married as her first husband one of the Narishkines, whose family, although untitled, is perhaps the most illustrious and historic of the Muscovite empire, having furnished several consorts to the rulers of Russia. It was from Mme. Narishkine, afterward Mme. Alexandre Dumas, that "Ouida" drew the character of Princess Vera in her novel, "Motha," and it was Narishkine who was the original of "Prince Zuroff" in the same romance.

Mme. Narishkine had been separated from her husband for a considerable time before Narishkine's death brought her a release from matrimonial bonds that had become intolerable, and she quickly married Alexandre Dumas the younger, who had been the hero of her romance. She had one daughter by Narishkine, Olga by name, married to the French Marquis de Faltana.

The Comtesse d'Hauterive has, as a granddaughter of Alexandre Dumas the elder, a strain of colored blood in her veins. He used to boast that he had to go back only three generations in order to find negro slaves among his ancestors. In fact, Alexandre Dumas the elder looked so much like a mulatto that his son, Alexandre Dumas the younger, was wont to say, "My father is so vain that he would get up on the box of his own carriage in order to persuade the public that he keeps a negro coachman."

Old Dumas was just as little ashamed of the colored blood in his veins as was his son. A troublesome quid nunc was boring him about his origin. "Your father, M. Dumas, was the offspring, of a white Frenchman and a negress?"

"Yes, monsieur."

"Your grandfather and grandmother on the mother's side must have been coal black?"

"Oui, monsieur."

"And your great-grandfather, M. Dumas?"

"He was a monkey, monsieur. My pedigree begins where yours ends!"

Capt. Richard Wyndham Quin, who returned last week from the front in France to London to wed the daughter of Mr. and Mrs. John Swire of 47 Queen's gate, in St. Margaret's church, Westminster, is destined, if he lives through the present war, eventually to succeed to his cousin's earldom of Dunraven and Mountearl and to the extensive entailed estates pertaining thereto in Glamorganshire and in County Limerick. For the captain is the elder of the two sons of Col. Windham-Wyndham Quin, formerly of the Sixteenth lancers, who as a grandson of the second Earl of Dunraven is next heir to the present peer, who has no sons, but only one surviving daughter, wife of Lord Ardee, eldest son and heir of Lord Meath.

The mother of the bridegroom, Lady Eva Wyndham-Quin, is a daughter of that Earl of Mayo who was assassinated while viceroy of India and acted as mistress of the establishment of her uncle, Lord Connemara, when he was governor of Madras. In his sensational differences there with his first wife, Lady Susan, daughter of the late Marquis of Dalhousie, viceroy of India, she, like her husband, aided with her uncle against his wife, and came in for much unpleasant notoriety in connection with his divorce suit, which developed into a cause célèbre.

Lord Dunraven was not present at the wedding of his heir presumptive, and may be relied upon to leave him nothing but the entailed estates, bequeathing all his personal property to his daughter, Lady Ardee.

The bridegroom—that is to say, Capt. Wyndham Quin—like Lord Dunraven, can boast of a purely Celtic origin, and is able to trace his descent from the historic Ollieli Olam, a famous third century king of Ireland.

GETTING JOLLY WELL SICK AND TIRED OF IT.

[From the Des Moines Register and Leader.]

The Friend of the People.

Letters for this department must be signed with names and addresses of the writers.

OPENING MICHIGAN AVENUE.

Chicago, Nov. 7.—[To the Friend of the People.]—Kindly advise the writer if there is any prospect for the opening of Michigan, Prairie, and Calumet avenues at Sixty-third street, which are now obstructed by the railroad. Would a petition from the people in this vicinity be of aid in securing the removal of this obstruction, thereby improving a vast amount of property both north and south of Sixty-third street.

M. O'CONNELL, 7304 Michigan avenue.

We have an assessment just confirmed for opening Michigan avenue from Sixty-third street 198 feet north. As soon as we have the assessment collected we will be ready to have the street opened. If the property owners desire the other streets mentioned opened through, let them present a petition to the board of local improvements, which will give the matter proper attention.

EDWARD J. GLACKIN, Secretary.

WILL CONTROL TRAFFIC.

Chicago, Nov. 8.—[To the Friend of the People.]—I would respectfully call your attention to evident disregard of street regulations on the part of automobilists and motorcyclists traveling Fifty-fifth street at Indiana, Prairie, and Calumet avenues to and from Washington park. Repairs were completed on the north side boulevard some time ago, but regardless of this fact automobilists going west to some extent continue to use the south drive instead of the north, and vice versa. As automobile traffic is especially heavy on this boulevard, steps should be taken to compel vehicle drivers to comply with the law.

F. R. SHANNON,
5427 Prairie avenue.

The park commissioners will take steps properly to control this traffic.
SOUTH PARK COMMISSION.

CONTRACTOR MUST MAKE STREET PASSABLE.

Harvey, Ill., Nov. 6.—[To the Friend of the People.]—Kindly advise if it is not possible to make contractor put street in passable condition from Seventy-first and Western avenue to Seventy-sixth street. Contractor in question after putting in sewer has left street in such condition that it necessitates going several blocks out of the way in order to get into the city by automobile. WM. G. BERRY.

The contractor who recently constructed a sewer in Western avenue between Seventy-first and Seventy-fifth streets has been notified to put the roadway in a passable condition on each side of the sewer trench. The sewer excavation was so deep and so wide that during the next six months there will necessarily be a settling of about two feet, and it would be useless to try to lay a pavement over the trench. However, we will try to have the contractor keep the street in a passable condition until next spring, when he will be obliged to replace the macadam pavement that was removed when the excavation was made.

EDWARD J. GLACKIN, Secretary.

MUST KEEP HALL LIGHTS BURNING.

Chicago, Nov. 7.—[To the Friend of the People.]—Please see what can be done to have the owner of the building located at 336 West Sixty-third street keep the hallways well lighted in accordance with existing ordinance. TRIBUNE READER.

An investigation of same discloses the fact that occasionally there are one or two men who work until 10 or 11 o'clock at night on the third floor. If this practice is to be continued it will be necessary for the owner of the premises, in addition to keeping all lights in hallways, corridors, and stairways burning until every one is out of the building, to install power signs over the openings to each means of egress and to provide a red light at each sign.

J. C. McDONNELL, Chief,
Bureau of Fire Prevention and Public Safety.

VOICE OF THE PEOPLE.

MR. ROOT AND 1912.

Chicago, Nov. 10.—[Editor of The Tribune.]—Harmony is in the making when obvious trouble and vexation is avoided. To bring about a substantial accord both sides must be considerate. I notice that Congressman Mann selects Root as the most likely Republican for the Republican nomination. The congressman's high position in Washington gives color and substance to the selection.

The Republican party is in position to make or avoid a serious mistake. I am one of those who voted for Roosevelt when he was the Progressive candidate for president. I never completely severed my connection with the Republican party. I even had a small part in holding the Hamilton club to its traditional course, and I am glad of it. I have fully returned to the fold, believing that in a united party we shall average a stronger and more progressive advancement for the entire country. The party has an embarrassment of riches in men who can serve it. Any one of several would be strong—Hughes, Burton, Whitman, Herrick, Borah, Weeks, and others. Our favorite sons ought not to be overlooked—Senator Sherman and Congressman Mann.

But I am sorry to have a measure of prejudice against any one. I have such a feeling in connection with Root on account of his all important share in the conduct of the Republican convention of 1912. I would be glad if some one, or three, who could be absolutely impartial would obtain the records and analyze Mr. Root's action in that convention.

Sufficient time has now elapsed so that it could be done without the coloring given it by immediate fury, or even resentment, in defeat. With the light we now have, brought over from that period, I estimate that at least 50 per cent of the Republican voters who were for Roosevelt before that convention would be found voting against Root should he receive the nomination—more, perhaps, if there is a man opposed to him in whom these voters could feel any certain degree of confidence.

If Root's action can be shown to have been technically right by impartial investigators, the Republicans who were in favor of Roosevelt at that time should know it, and know it early.

Mr. Root is one of the ablest men in this country. He has qualities which go to make a good president. If his action in the convention in joining what appeared to be any means, honest of dishonest, to beat Roosevelt, which really resulted in defeating the Republican party, can be shown to be right, technically or otherwise, we should be so informed. The appearance indicated that a few men certainly set out to do a job. They did it in a rough and crude manner. But they did it. Root's part in the performance was in line with them.

Was he, as chairman of the convention, with them by necessity in and for correct parliamentary procedure, or was he a co-conspirator in a deal by which less than a score of men were able to negative the known wishes of millions of voters, a fact, an overwhelming majority?

If Mr. Root had this in his makeup then it is fair to imagine there might be a time or times when, as president of the United States, the same inclination would make itself manifest. We are ready to believe the best. We must be shown.

But unless Mr. Root's part can be cleared up, let us not repeat what was the result of the convention in 1912—namely, defeat the party before the campaign starts, or keep the Progressive party more than just alive by giving it the looked for chance to fight Root.

ALEXANDER H. REVELL.

A PARENTLESS POSTERITY.

Chicago, Nov. 11.—[Editor of The Tribune.]—According to Miss Barteime, one of the factors which contributes most largely to the delinquency of the girls of the state training school at Geneva is "lack of proper parental care." For long since Miss Barteime expressed herself as in despair over the shortcomings of parents—that were it not for their hampering influence, her problems would be simplified, her troubles minimized, etc. Therefore my contention that this deplorable condition should call forth our deep sympathy for Miss Barteime.

In time to come it may be that science may evolve some process by which the race may be perpetuated without the baneful influence of the now necessary medium of parenthood, thereby leaving a clear and unobstructed field for the ambitions of Miss Barteime and her associates, the benevolent attaches of our incomparable Juvenile court. Then will the glorious future of the manhood and womanhood of our community be assured. GEO. M. NELSON.

BUS TRANSPORTATION NEEDED.

Lake Forest, Ill., Nov. 10.—[Editor of The Tribune.]—It was a joy to read in your Sunday edition the frank comment of Mme. X on the defects of Chicago and the years and years people have waited and are likely to wait unless we stir up an acute agitation for the beautifying of the city and motor bus transportation where the people want it. Her article was followed by your editorial today, entitled "Opening Up the Parks," in which you lay all the blame for the failure to install motor busses on the park boards. We now want to get from the park boards their explanation as to why they allege block progress in this direction, and have written them to inquire. We hope to get your cooperation in what we call the "hurry up movement" for pleasanter living in Chicago. EMILY H. LARNED.

WHITE FEATHER AND THE FLAG.

Chicago, Nov. 10.—[Editor of The Tribune.]—Re E. W. B.'s pacifist comment on action suggesting that a white border be added to the American flag, permit me to offer an amendment to the effect that the suggested border consist of white feathers. Viva Carranza! Yours for universal service.

E. C. BYAM, 7023 North Paulina street.

SICK AND TIRED

...r and Leader.]

the People.

...th names and addresses of the writers.

CONTRACTOR MUST MAKE STREET PASSABLE.

Harvey, Ill., Nov. 6.—[To the Friend of the People.]—Kindly advise if it is not possible to make contractor put street in passable condition from Seventy-first and Western avenue to Seventy-sixth street. The contractor in question after putting in sewer has left street in such condition that it necessitates going several blocks out of the way in order to get into the city with automobile. WM. G. BERRY.

The contractor who recently constructed a sewer in Western avenue between Seventy-first and Seventy-fifth streets has been notified to grade the roadway in a passable condition on each side of the sewer trench. The sewer excavation was so deep and so wide that during the next six months there will necessarily be a settling of about two feet, and it would be useless to try to lay a pavement over the trench. However, we will try to have the contractor keep the street in a passable condition until next spring, when he will be obliged to replace the macadam pavement that was removed when the excavation was made.

EDWARD J. GLACKIN, Secretary.

MUST KEEP HALL LIGHTS BURNING.

Chicago, Nov. 7.—[To the Friend of the People.]—Please see what can be done to have the owner of the building located at 336 West Sixty-third street keep the hallways well lighted in accordance with the existing ordinance. TRIBUNE READER.

An investigation of same discloses the fact that occasionally there are one or two men who work until 10 or 11 o'clock at night on the third floor. If this practice is to be continued it will be necessary for the owner of the premises, in addition to keeping all lights in halls, corridors, and stairways burning until every one is out of the building, to install proper signs over the openings to each means of egress and to provide a red light at each sign.

J. C. McDONNELL, Chief,
Bureau of Fire Prevention and Public Safety.

THE PEOPLE.

known wishes of millions of voters, in fact, an overwhelming majority?

If Mr. Root had this in his makeup then it is fair to imagine there might be a time or times when, as president of the United States, the same inclination would make itself manifest. We are ready to believe the best. We must be shown.

But unless Mr. Root's part can be cleared up, let us not repeat what was the result of the convention in 1912—namely, defeat the party before the campaign starts, or keep the Progressive party more than just alive by giving it the looked for chance to fight Root.

ALEXANDER H. REVELL.

A PARENTLESS POSTERITY.

Chicago, Nov. 11.—[Editor of The Tribune.]—According to Miss Bartelme, one of the factors which contribute most largely to the delinquency of the girls at the state training school at Geneva is "lack of proper parental care." Not long since Miss Bartelme expressed herself as in despair over the shortcomings of parents—that were it not for their hampering influence, her problems would be simplified, her troubles minimized, etc. Therefore my contention that this deplorable condition should call forth our deep sympathy for Miss Bartelme.

In time to come it may be that science may evolve some process by which the race may be perpetuated without the baneful influence of the now necessary medium of parenthood, thereby leaving a clear and unobstructed field for the ministrations of Miss Bartelme and her associates, the benevolent attachés of our incomparable Juvenile court. Then will the glorious future of the manhood and womanhood of our community be assured. GEO. H. NELSON.

BUS TRANSPORTATION NEEDED.

Lake Forest, Ill., Nov. 10.—[Editor of The Tribune.]—It was a joy to read in your Sunday edition the frank comment of Mme. X on the defects of Chicago and the years and years people have waited and are likely to wait unless we stir up an acute agitation for the beautifying of the city and motor bus transportation where the people want it. Her article was followed by your editorial today, entitled "Opening Up the Parks," in which you lay all the blame for the failure to install motor busses on the park boards. We now want to get from the park boards their explanation as to why they always block progress in this direction, and I have written them to inquire. We hope to get your coöperation in what we call the "hurry up movement" for pleasanter living in Chicago. EMILY B. LARNED.

WHITE FEATHER AND THE FLAG.

Chicago, Nov. 10.—[Editor of The Tribune.]—Re E. W. B.'s pacifist communication suggesting that a white border be added to the American flag, permit me to offer an amendment to the effect that the suggested border consist of white feathers. Viva Carranza! Yours for universal service.

E. C. BYAM, 7023 North Paulina street.

FORTUNE TO MAX, THRICE WEDDED, WILL ENRICHED

Keeps $100,000 Estate of Third Widow and Adds It to Bequest of Other.

Max Kretchmar, the marrying widower of the Luzerne hotel, 2004 North Park avenue, still holds the $100,000 estate left by the late Mrs. Julia Sperry Haskell Griffin Kretchmar.

Mrs. Kretchmar's two brothers, William H. Sperry and Lewis Sperry, and her sister, Mrs. Mary E. Burbank, sued to break her will. But a jury in the Circuit court yesterday ruled against the relatives, on the ground, as Judge Baldwin instructed them, that it had not been proved that Mrs. Kretchmar's mind was impaired when she signed the will.

Back in 1905 Max became a grass widower. The distinction was tossed to him by his then wife, who obtained a divorce on the ground of infidelity.

Picks Another Bride.

Within a few months he became the blissful bridegroom of Mrs. Sarah Swadkins, a widow and 64 years old. Time passed and on Aug. 28, 1907, Mrs. Swadkins Kretchmar lay upon her deathbed in the home of Kretchmar's mother in Dresden, Germany. Thus situated, Mrs. Swadkins Kretchmar made a five line will, whereby she left her all to Max. Then she died.

In February, 1908, at the Luzerne hotel, Max made a new acquaintance. This was a lady who once had changed her name from Sperry to Haskell, only to obtain a divorce and become Mrs. James F. Griffin. Mr. Griffin died in 1899, and Mrs. Griffin became a widow of wealth.

For ten years she remained a widow of wealth. She was 66. Also she weighed 210 pounds. Max says he was 44 at the time. The Sperry family say he was 36.

Max Begins New Wooing.

But Max began an arduous wooing. Mrs. Griffin's relatives assert that he took her to theaters and midnight suppers and taught her things about investments.

During this time, it was charged, he had boasted to sundry that he had got rid of Sarah and had got her money and now he was going after another rich widow. Before Mrs. Griffin married him, say the relatives, she had made several wills, at different times, leaving almost all her property to her brothers and sister.

Anyhow, the marriage took place at the Auditorium Annex on Aug. 4, 1909. The day after she made a will, leaving all her property to Max. It was charged that, after she had become Mrs. Max, Max made pensive plaint that she'd never die.

She died, however, on April 11, 1913, in the home of Max's mother in Dresden, just where Sarah Swadkins had died.

U. S. FIGURES SHOW GLOS OWES $2,400 INCOME TAX.

Tax Buyer's Earnings Bared in Trial for Failure to File Schedule with Government.

If the government's figures on the annual income of Jacob Glos, the professional tax buyer, are approximately correct Glos should have paid into the United States treasury as income tax at least $2,400 for the last two income tax years.

This was brought out at a hearing before United States Commissioner Lewis F. Mason yesterday. Glos was up on a charge of failing to file an income tax schedule.

The books showed purchase of tax redemption property for ten months of 1913 totaling $36,787 and for 1914 $54,838. Among Glos' deductions, he said, was an item of $10,500 for office expenses, salaries, and automobile hire, in ten months of 1913. This item in 1914 had grown to $21,000.

Mr. Mager gave $36,607 as Glos' net income for ten months in 1913. For 1914 the witness gave Glos' net income as $91,750. Glos, he said, objected to this, saying the figures were gross income and that large deductions should be made.

Call at factory and Save Money

Because we ship only *freshly made choclats* to dealers, we are compelled to have a *daily clearance* of the surplus of *fancy first grades — 60c* to *$1.00* per lb. goods—at *25%* to *60%* off.

Benedetto Allegretti Co.

"Prime Seconds"

4 Lbs. $1.00
Full Net Weight in All Boxes
14-oz.-25¢
ASSORTED FLAVORS
FRESH PRIME SECONDS

These Fresh Prime "Seconds" are regular 60-cent quality Choclats, slightly marred in shape or appearance.

Leave Orders Now For Holidays

Factory Salesroom
224 Randolph Street
Just West of 5th Ave. "L"
Close Daily 5:30 P. M.

USE "LIQUO-CHOCLAT"
1¼ Lb. Ready-to-Serve, 30c
For Beverages, Cake Frosting, Dessert Sauce, etc.

'RIOT' BY GUESTS OF ROCKEFELLER

Police and Firemen Needed to Handle 25,000 Lively School Children.

AND SCORES ARE 'LOST.'

Cleveland, O., Nov. 11.—[Special.]—Twenty-five thousand public school children, the first section of guests of John D. Rockefeller, swooped down on the flower show in the Coliseum today, for a time completely baffling efforts of show officials, nearly 100 police, and a score of firemen to handle them.

One little girl fainted and one boy was trampled in the first wild rush after the doors were opened. More than 18,000 saw the show in two and one-half hours.

The children were the guests of Rockefeller, who contributed more than $5,000 for today's tickets.

Many Are Reported "Lost."

Although they had been granted a scant two hours' leave of absence in which to see the show and get back to their schools, thousands of the Thursday division of children made a half holiday event of the show and failed to report back to school until after luncheon.

Police were deluged with requests of parents to hunt for "lost" children.

Police and flower show officials had such a hard time handling the children that a hasty meeting was called in Mayor Baker's office to plan some way of handling the children Friday and Saturday, when 50,000 more will see the show.

Street Traffic Is Closed.

East Thirteenth street was closed to traffic as soon as the children started forming in line at 8 o'clock. By 8:30 the line of children extended north from the coliseum in East Thirteenth street to Walnut avenue and a block and a half down Walnut.

Thousands of fathers and mothers were admitted to go in with their youngsters without additional tickets today. No more adults will be admitted with children unless the adults hold regular tickets.

It took eighty policemen fifteen minutes to restore order when the doors first were opened. Rope lines were strung through the corridors and aisles. Children walked two abreast within the ropes, viewing the flowers as they walked. They were let out by another door.

STERILIZE FEEBLE MINDED.

Ten Male Inmates of Home at Chippewa Falls, Wis., Operated On Under New Law.

Chippewa Falls, Wis., Nov. 11.—Yesterday afternoon and last night operations for sterilization, the first under the new Wisconsin law, were performed at the state home for feeble minded here on ten male inmates whose ages ranged from 15 to 30 years.

MELLEN BRINGS ROOSEVELT INTO NEW HAVEN SUIT

Says Former President Urged Against Selling Boat Lines; Promised No Trouble.

New York, Nov. 11.—Former President Roosevelt was brought into the testimony today at the trial of the eleven former New York, New Haven and Hartford directors charged with violating the Sherman law, as having given assurance to Charles S. Mellen that the New Haven need have no fear of federal action during Roosevelt's administration if it rejected a proposition to dispose of its steamship properties to Charles W. Morse.

The testimony, which was given by Mr. Mellen, was adduced by the government to show that Mr. Mellen nevertheless recommended the sale of the properties and that the New Haven directors, in pursuance of their alleged purpose to maintain a monopoly of the transportation traffic of New England, declined to consider the recommendation.

Roosevelt Feared Morse Project.

Mr. Mellen said that Mr Roosevelt felt that it would be inimical to public interest for Morse to consummate his purpose of getting control of the Atlantic coastwise steamship lines through acquisition of the New Haven properties and that Commissioners Knapp and Prouty and Herbert Knox Smith, commissioner of corporations, held the same opinion.

The government, however, placed emphasis on that portion of the witness' testimony in which he quoted Col. Roosevelt as saying: "I am no lawyer and I can promise you no immunity if you violate the law."

Morse in January, 1907, according to Mellen, had offered to buy the New Haven steamship lines for $20,000,000, which would have been a profit of $14,000,000 on their cost. Mellen thought the New Haven ought to take advantage of the opportunity, inasmuch as the question was being agitated in congress of requiring railroad lines to divorce themselves from ownership of steamship lines.

Went to See Roosevelt.

Mellen said he went to Washington and explained the situation to President Roosevelt in the presence of Messrs. Knapp, Prouty, and Smith.

"I was fearful," he added, "that if this legislation should be passed it might come at a time when there would be no purchaser for the properties and we would have them on our hands. I wanted to protect myself."

The president, after declining to promise immunity, said, according to Mellen: "But if you don't sell, you'll have no trouble during my administration."

"I did not see then and I don't see now," continued Mr. Mellen, "that he did not act from the highest dictates of public duty. He said that Morse's proposition was in the highest way prejudicial to public interest, if he should get a monopoly of the whole coastwise trade, as he was aiming to do. He said he was fearful of the success of the Morse combination, and Herbert Knox Smith was especially so."

"And Messrs. Knapp and Prouty agreed with him?" interposed R. V. Lindabury of the defense.

"They did," said the witness, adding that in his opinion the assurance given by the president was one reason why the New Haven steamship lines were not included in the bill in equity brought against the New Haven in 1909. The government maintains, however, that the assurance given by President Roosevelt was meant to apply solely to the proposed legislation and not to acts of the New Haven amenable to the Sherman law.

Revell & Co.
Oriental Rug Sale

Antique and modern pieces, in soft tones.

Mossoul Rugs
Average size 4x7.

16.75 19.75 24.75

5, 6, 7, 8 and 9 feet long; 3 to 4 feet 6 inches wide. They are all very rich and quaint, suitable for parlors halls, bedrooms, sitting rooms, etc Every piece is rich in Oriental colorings and peculiar designs that delight lovers of Asia's productions.

Alexander H. Revell & Co.
Wabash Av., Cor. Adams St.

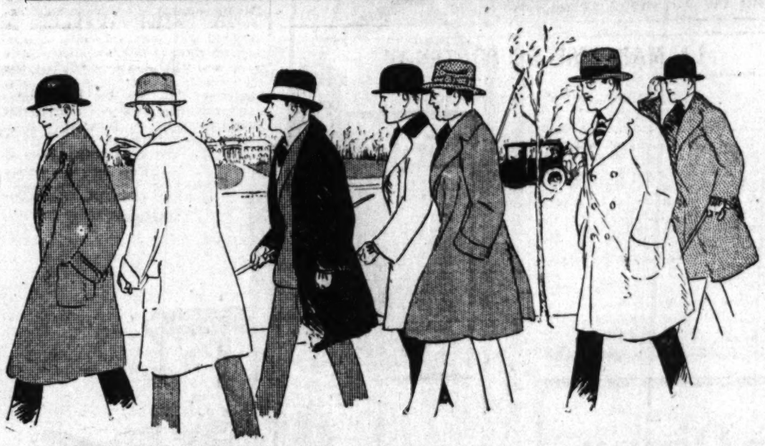

The Overcoat Store of Preferred Stocks

BECAUSE this Men's Store meets the requirements of men particular about the clothes they wear, even as it concerns the overcoat, it has been called the Overcoat Store of Preferred Stocks.

And You, We Believe, Will Prefer It, Too, When You Know It, if You Do Not Know It Already

This Men's Store offers literally thousands of overcoats, but each selected with a master-appreciation of what makes clothing really good.

For the Young Fellow—

Form-fitting double-breasted coats, in three-quarter length, stopping just above the knee, made of gray or blue smooth-finished overcoatings. These have two or three buttons, are quarter satin-lined and have satin-lined sleeves. Ideal for business and dress wear.

—$20 and $25

For Men and Young Men—

Loose back coats, single and double breasted, of soft, "warmth-without-weight" fabrics, in shades of gray, blue, green, brown, heather, and many smart mixture effects. They have patch pockets, self or velvet collars, quarter satin-lining and satin-lined sleeves.

—$15, $20, $25, $30 & $35

The Chesterfield—

Overcoats for men and young men of fine meltons, of cheviots or of unfinished worsted, of vicuna or imported or domestic Montagnac coatings—shown in black and in Oxford gray, with full silk or satin linings and velvet collars. Chesterfield overcoats of unusual excellence at each price.

—$20 to $60

And Ulsters—

Ulsters for men and young men, ulsters in large plaids and of checked overcoatings—in plain gray or brown—a great variety of them. Made in full box styles with big patch pockets, deep convertible collars and belted backs.

—$20 to $35

And so here are overcoats for all men and young men particular about the clothes they wear and variety to suit each according to his preference, from $20 to $60

Second Floor, South Room.

CARSON PIRIE SCOTT & CO.

Velvet
THE SMOOTHEST SMOKING TOBACCO

A MIGHTY good doctor says to me once: "When it comes to curin' folks Nature is the real M. D. I'm only her assistant." That's the way I feel about curin' tobacco for VELVET.

Velvet Joe

IT'S hard to show Nature anything about curing tobacco. So we have adopted Nature's own way to make VELVET the *smoothest* smoking tobacco—slow, patient ageing.

By no known method can men put into tobacco any finer pipe qualities than those Kentucky's limestone soil so richly gives to the Kentucky Burley leaf.

But these qualities *can be* improved. They are brought out in their fullness in the aged-in-the-wood mellowness of cool, slow-burning VELVET.

For two years the finest Burley leaf remains in wooden hogsheads, and then only is it ready to be made into VELVET. Artificial methods are quicker but:—

Get *your* tin *now*—join the growing ranks of the army who have found VELVET tobacco a delight without a single drawback.

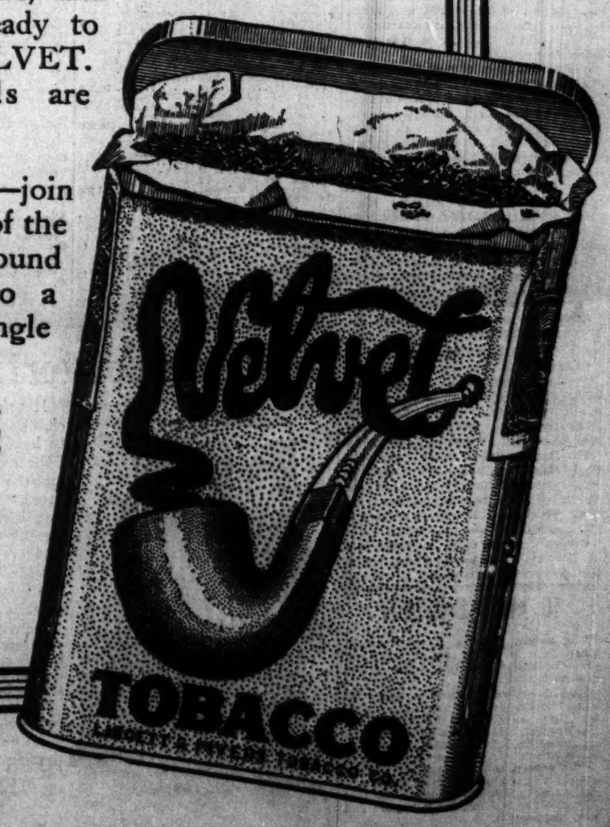

Panama-Pacific Exposition's highest award—The Grand Prize—has been awarded to VELVET "for its superior quality."

Liggett & Myers Tobacco Co.
Copyright 1915

10c Tins
5c Metal-lined Bags
One Pound Glass Humidors

DOCK PROPERTY JUMPS $56,500 IN 11 MONTHS

North Branch Piece Bought for $26,000 in December, 1914, Sells for $82,500.

Another sensational transaction is reported in connection with the north branch dock property recently purchased by Benjamin Lowenmeyer, large north shore operator, from Harry A. Hubbard, in which Mr. Lowenmeyer is stated to have taken a profit of $20,000. The property is bounded on the south by Webster avenue and on the west by the tracks of the Chicago and Northwestern railroad, with a frontage of over 500 feet on the river and 467 feet on Webster avenue. It is opposite the new freight depot of the Erie road and contains a little over 50,000 square feet.

On Dec. 26, 1914, it was purchased by William H. Johnson of Glencoe from C. W. Hill, trustee of the estate of Martha S. Hill, for a reported consideration of $26,000.

Early in January of the present year it was purchased by Mr. Hubbard from Johnson for a reported consideration of $37,500. About three weeks ago it was purchased by Mr. Lowenmeyer for a reported consideration of $62,500, and he now has sold to Gustav Hochstadter for a reported consideration of $82,500, which is at the rate of a little over $1 a square foot.

Takes State Street Building.

In part payment he took the building and long term lesehold at the northwest corner of State and South Water streets and the Chicago river, with a frontage of 81 feet on South Water street and 50 feet on State street, improved with a four story building occupied by W. F. McLaughlin & Co. at an annual rental of $14,000 at a reported valuation of $75,000. The present ground rent of the property is $10,000. The deal was negotiated by Mack Levy & Bro., who represented both parties.

The property is located at the approach of the new Webster avenue bridge which is now nearing completion, and is in a district which has shown considerable activity during the last few months.

Polk Street Trade.

An interesting transaction in West Polk street was made a matter of record in the transfer by Henry Horner to Festus J. Wade of St. Louis of the property twenty feet west of Canal street, lot 130 x59 feet, north front, for an indicated consideration of $70,000, subject to an incumbrance of $25,000. The property has old improvements, and it is thought to have been acquired in the interest of some of the west side railroads.

Several big loans were also prominent features of the day's market developments. In the most important of them the Hibernian Banking association is trustee in a loan of $250,000, one year, at 5 per cent to Charles T. Lucius, J. Otis, et al. It is secured by the property at the southeast corner of Jackson boulevard and Dearborn street, 50x70 feet, through to Plymouth place, with old improvements.

Catholic Bishop Borrows.

Another loan of $125,000, ten years, at 5 per cent, was made by Cremin & O'Connor to the Catholic bishop of Chicago. It is in the form of a bond issue and is secured by the St. Leo parish property, comprising a church and a school at Emerald avenue and Seventy-eighth street.

S. W. Straus & Co. also have underwritten a bond issue loan of $65,000, 7 years, at 6 per cent to Thomas A. Reynolds, secured by the property in Jackson boulevard, 164 feet east of Crawford avenue, lot 133x125 feet, with flat improvements.

The estate of Jacob Rehm has sold to Dr. Charles S. Williampon the residence property at 1517 Dearborn parkway. The dwelling is a twelve room stone front structure on a lot 30x132 feet. The sale was negotiated by Paul Steinbrecher & Co. and the consideration is stated to have been $21,000 cash.

Kenmore Avenue Sale.

In another north side residence transaction Mrs. Bertha Cockburn sold to Christian M. Lawatzen the property in Kenmore avenue, 250 north of Thorndale avenue, lot 57x150 feet, west front, with ten room dwelling, for an indicated consideration of $17,500, subject to an incumbrance of $9,000.

Warren Ballenger of New Troy, Mich., has sold to C. Siese the eight apartment building on 60x180 feet of ground at 4058-60 Ellis avenue, for an indicated consideration of $27,500, subject to an incumbrance of $17,500. The sale was negotiated by George W. McHugh of James A. McLane & Co.

The Catholic Bishop of Chicago has purchased from Mrs. Florence Mair, widow of Charles A. Mair, the vacant 82x180 feet, east front, on Wabash avenue, south of and adjoining the St. James' parish house, south of Twenty-ninth street. The consideration is stated to have been $18,400, and the low price is stated to have been due to a long standing friendship between the grantor and the Rev. Dr. Dunne, parish priest.

Buys Flat Building.

Pauline Frisch has purchased from Forrest Hill the high class three apartment building at 4743 St. Lawrence avenue for a reported consideration of $15,000, subject to an incumbrance of $6,000. Robert N. Chatain & Co. were the brokers.

The four apartment building at 6804-08 South May street, lot 50x125 feet, has been sold by Hiram Brown, the builder, to Max Witkower for a reported consideration of $15,000, cash. S. P. Phillips of Herman H. Simons & Co. was the broker.

Gordon Cameron et al. have sold to J. M. Browarsky the vacant 50x150 feet at 5043 Dorchester avenue for a reported consideration of $10,000, which he at once will improve with a high grade apartment building. H. F. Norcott & Co. were the brokers.

Hotel Lease Sold.

The lease and furnishings of the Alvarado hotel, with eighty rooms, at 1837 Michigan avenue, have been sold by George A. Riddle to W. B. Martin. Howard Bros. & Co. were the brokers.

William Ternau has conveyed to Thomas Fay the property in Sheridan road, 123 feet north of Farwell avenue, lot 33x150 feet, with improvements, for an indicated consideration of $23,500, subject to $9,000 incumbrance. Property in Albion avenue 217 feet west of Sheridan road, valued at $7,700, was given in part payment.

Real Estate Transfers.

ROGERS PARK.

Albion-av., 217 w of Sheridan-rd., s f, 25 x150, stamp $8. Nov. 9 [Thomas Fay to William Teynaw]..... $ 7,700
Estes-av., 300 e of Central-st., s f, 50x170, rev. stamp $1.50, incumb. $3,000. Nov. 3 [H. J. Stouffer to Pauline A. Huber]..... 10
Loyola-av., W s of Kenmawood, s f, 50x148, rev. stamp $2.20, incumb. $2,500. Oct. 30 [H. T. Becker to Michael J. Rieth]..... 4,400
Ridge-rd., s e cor Kenilworth-av, w f, 197x176, rev. stamp $10. Nov. 8 [Alice C. Freund et al. to Ansel Intaylor]..... 10
Sheridan-rd., 123 n of Farwell-av., e f, 33x150, rev. stamp $16.50, incumb. $9,000. Nov. 9 [William Teynaw to Thomas Fay]..... 23,500
Wayne-av., 300 n of Devon, e f, 50x124, rev. stamp $1. F. P. N. $1.50. Nov. 9 [A. T. Galt to Robert Edelman]..... 2,863

LAKE VIEW.

George-st., 213 e of Lincoln, s f, 25x125, rev. stamp $1, incumb. $1,100. Nov. 3 [Emil Rudolph to Joseph Arnold]..... 2,025
Kempare-av., 250 n of Thorndale, w f, 50x150, rev. stamp $8.50, incumb. $9,000. Oct. 22 [Bertha Cockburn to Christian M. Lauritsen]..... 17,500
Lincoln-ave., 125 n of Sunnyside, w f, 50x153, rev. stamp $8, incumb. $6,000. Nov. 9 [Bessie C. Scott to Hilda Wall]..... 14,000
Lill-av., 48 s of Lincoln, s f, 25x125, rev. stamp $9. Nov. 9 [Elizabeth Beck to Thomas F. Maloney]..... 3,800
Lincoln-av., N., 240 s of Argyle-st., e f, 30x152, rev. stamp $1.50. Sept. 3 [Katharine Fox to Otto F. Morbois]..... 1,500
Otto-st., 106 w of Hermion, n f, 26x126, Oct. 25, 1912 [C. L. Schenk et al., by M. je.C., to Curry Wartz]..... 1
Paulina-av., n s of Winnemac-av., e f, 46x165, m. or l., rev. stamp $5. Nov. 1 [Johanna C. Nelson to Enoch Magnuson]..... 5,600
Seminary-av., 25 s of Altgeld, w f, 25x150, rev. stamp $4, incumb. $1,200. Sept. 30 [Anna Stromblad to Engelbert Schmitz]..... 1
Sheridan-rd., s w cor Argyle-st., e f, 105x175, rev. stamp $10, sub. to a lease. Nov. 10 [Peter J. Schaefer to Peter J. and Ida C. Schaefer and Andrew J. Ryan, trustee under a trust agt.]..... 10
Winona-st., 288 w of Paulina, n f, 48x124, rev. stamp $5, incumb. $6,500. Nov. 10 [C. A. Nelson to Alma Johnson]..... 10
Winthrop-av., 532f-9, w f, 50x150, with 6 apt. bldg., 250 n of Berwyn-av., rev. stamp $18.50. Oct. 30 [F. H. O'Connor to Anna Hoeller]..... 10

NORWOOD PARK.

Circle-av., E., 107 n e of Huribut-st., w f, 50x210 on n and 213 on s, rev. stamp $1.50. Nov. 4 [Otto Kraler to Jane R. Cooper]..... 1,050

EDISON PARK.

Vernon-av., 675 n w of Overhill, n e f, 52x140, rev. stamp 50c, Oct. 25 [Mary E. Hall to Samuel J. Christley]..... 1

JEFFERSON.

Agatite-st., 405 e of Hamlin-av., n f, 33x124, rev. stamp $1.50, subject to two trust deeds. Nov. 10 [Carolina Svensson to John A. Larson]..... 10
Lawrence-av., W., 55 e of Harding, n f, 62x125, rev. stamp $1.50, incumb. $1,550. Nov. 8 [E. J. Denbie to Wm. Bakakos]..... 10
Argyle-st., 192 w of Washtenaw-av., s f, 30x124, rev. stamp $1. Oct. 25 [F. P. Haynes et al. to Carl A. Anderson]..... 900
Artesian-av., N., 118 s of Thorndale, w f, 30x124, rev. stamp 50c, Nov. 4 [Israel Bloom to Otto Rustor]..... 10
Luna-av., 208 n of Berwyn, w f, 30x124, rev. stamp $1.50, incumb. $1,940. Nov. 8 [M. J. Howard to Christine H. Roner]..... 10
Cicero-av., 117 s of Sunnyside, e f, 94x116, rev. stamp $1. Oct. 28 [J. A. Hurley to Francis M. Baker Jr.]..... 5
Cicero-av., 117 s of Sunnyside, e f, 94x116, rev. stamp $1. Sept. 28 [Wm. Svoboda to John Hurley]..... 5
Keeler-av., 200 n of Byron-st., e f, 33x155, rev. stamp $1.50. Nov. 4 [O. L. Watson to Ole Jacobsen]..... 10
Daklin-st., 216 w of Cicero-av., s f, 20x125, incumb. $1,600. Oct. 25 [C. E. Johnson to Carl E. Johnson Jr.]..... 1,69
Daklin-st., 216 w of Cicero-av., s f, 20x125, Nov. 9 [C. E. Johnson Jr. quitclaims to Medora Johnson]..... 10
Cicero-av., n w cor. Waveland, e f, 53x125, rev. stamp $10, incumb. $5,500. Nov. 10 [Minnie L. Conlisk to Matthias Strom]..... 10
Keeling-av., 244 n of Roscoe, w f, 37x124, rev. stamp $1.50, incumb. $2,000. Nov. 9 [J. O. Svenson to Jonas Hanson]..... 3,500
Cenira-av., s w. cor W. Waveland, e f, 58x125, rev. stamp $1.50. Sept. 7 [Geo. F. Koester to Joseph D. Christofano]..... 1,400
Milton-pl., 137 w of Kilpatrick-av., s f, 80x124, rev. stamp 50c, Nov. 9 [Herman Koch to Maria Mueller]..... 200
Lawndale-av., N., 211 n of Grace-st., e f, 83x125, rev. stamp $1.50, incumb. $2,200. July 23 [F. J. Dalley to John Stopa]..... 1
McVicker-av., 160 n of Wabansia, w f, 25x124, Feb. 7, 1914 [John Mille to Charles J. Kimmiel]..... 1
Montana-st., 190 w of Cicero-av., s f, 50x124, rev. stamp $1.50. Nov. 3 [Martha H. Cooke to John L. Haverkampf Jr.]..... 10
Kedvale-av., 231 s of Fullerton, w f, 50x125, rev. stamp $3.50. Nov. 1 [E. G. Uihlein to Catherine Rosenberger]..... 3,450
Wabansia-av., 241 w of Clarke, s f, 50x125, rev. stamp 60c, incumb. $225. Oct. 30 [Hanna N. Olson to Harry F. Talbot]..... 450
Nagle-av., 114 n of Barry, e f, 114x125, rev. stamp 50c, Oct. 28 [C. T. & T. Co. to Richard C. Knutson]..... 1
Monticello-av., 234 n of Belden-av., e f, 32x125, rev. stamp $1.50, incumb. $1,500. Aug. 29 [W. H. White to Augusta Johnson]..... 10

NORTH TOWN.

Hower-st., 200 e of Center, s f, 48x124, rev. stamp $3. Oct. 27 [Geo. L. Edwards quitclaims to James F. Catlin]..... 1

SOUTH TOWN.

Halsted-st., 225 s of 31st, w f, 25x125, rev. stamp $1.50, incumb. $1,200. Nov. 8 [T. Stalkos to Rose Stalkas]..... 2,800
Wabash-av., 448 s of 20th-st., e f, 94x183, rev. stamp $18.50. Oct. 30 [Florence Mair to the Catholic bishop of Chicago]..... 18,400

HYDE PARK.

4210-12 Evans-av., e f, 48x125, rev. stamp $8, incumb. $7,000. Oct. 30 [Mary E. Schrupp to Elizabeth M. Kimbark-av., 136 n of E. 49th-st., e f, 50x171, rev. stamp $6. Nov. 5 [M. B. Cotrell to Henry W. Hart]..... 1
Prairie-av., n e cor E. 52d-st., w f, 92x173, rev. stamp $24.50, incumb. $30,000. Nov. 10 [Anna Tobias to Hulda A. Elverson]..... 54,250
South Park-av., 120 n of E. 58th-st., e f, 63x170, rev. stamp $54.50, incumb. $90,000. P. M. T. deed $35,750. Nov. 10 [Anton Elverson to Ekas Tobias]..... 160,000
Woodlawn-av., 156 s of E. 57th-st., e f, 50x126, rev. stamp $9, incumb. $8,000. Nov. [Elsie F. Jordan to Anna L. McKinney]..... 20,
Crandon-av., 150 n of E. 76th-st., w f, 50x125, rev. stamp $2. Oct. 12 [Iver Johnsen to H. M. Heed]..... 15,250
Cornell-av., 300 s of E. 68th-st., e f, 30x130, rev. stamp $2.50. Nov. 9 [B. J. Glinski to Theo. Lantz et al.]..... 1
Euclid-av., 400 s of 63th-st., w f, 30x134, rev. stamp $8. Nov. 8 [State Bank of Chicago to Frank I. Bernett]..... 10
Euclid-av., 350 s of 63th-st., w f, 50x134, rev. stamp $6. Nov. 8 [State Bank of Chicago to Clyde K. Dodge]..... 10
Merrill-av., 48 s of E. 70th-st., e f, 50x124, rev. stamp $2.50. Oct. 30 [P. J. Kelly to John Stopa]..... 10
Prairie-av., 250 n of 76th-st., w f, 50x160, rev. stamp 50c. Nov. 9 [D. H. Speakman to Angeline P. McCormick]..... 120
135th-st., 82 e of Mora-av., s f, 25x100, rev. stamp 50c, inc. $700. Nov. 5 [A. P. Caserallo to Bentamino P. Osteolo]..... 1,200
Exchange-av., 250 s of 51st-st., s f, 50x121, Nov. 7 [Emma Anderson et al. to Johanna Dahlin]..... 10
Same ppty., Nov. 2 [Johanna Dahlin to Lilly D. Hudson]..... 10
Exchange-av., 300 s of 69th-st., s f, 25x136, rev. stamp $1.50. Nov. 8 [Jakub Kowalski to Andrzej Marsiewicz]..... 3,000
Cottage Grove-av., s w cor Lyon, lot 1, block 4 Cal. G. & C. D. Co. sub Burnside, 3, 37, 14. Oct. 25 [Lawrence Haas to Samuel Schneider]..... 10

LAKE.

Kedvale-av., S., n e cor W. 67th-st., w f, 87x126, rev. stamp 50c, Nov. 9 [State Bank of Chicago to John P. McKeegan]..... 415
Thirty-sixth-st., s e cor Bishop-st., w f, 28 x124, rev. stamp 50c, Oct. 20 [J. J. Herrick to Wm. Klukman]..... 500
Archer-av., bet Keeler and Clifton Park-avs., n f, 924x462x594x858, rev. stamp $20, inc. $8,000. Oct. 28 [C. B. Pike to Jerome J. Williams]..... 10
Same ppty., rev. stamp $20, inc. $8,000. Nov. 2 [J. J. Williams to August Heinemann]..... 10
Eggleston, Tabor's add, n ½ lot 6, block 8, rev. stamp 50c, Nov. 9 [Anna L. Prindiville to Theresa J. Prindiville]..... 1
Yale-av., 100 n of W. 72d-st., w f, 50x122, Feb. 27 [J. G. H. Lampadius to Frank Borks Latimer]..... 10
Ada-st., 70 n of 46th-st., e f, 30x125, rev. stamp $2.50, Nov. 5 [Louwig Schlumeyer et al., by m. in c., to Frank L. Buzzi]..... 1,69
Ashland-av., 291 s of W. 69th-st., w f, 30x121, rev. stamp $1, incumb. $3,800. Nov. 9 [Anna Kaminski to Camille Pentak]..... 4,375
Bishop-st., s e cor. W. 69th-st., e f, 50x124, rev. stamp $8, incumb. $10,000. Nov. 8 [August Newgren to Fritz Montag]..... 18,000
Carpenter-st., n w cor. W. 52d-st., s f, 20x124, rev. stamp $3. Nov. 6 [Maria Fox quitclaims to estate Peter Fox]..... 2,000
Eggleston-av., n s cor. W. 59th-st., w f, 40x125, rev. stamp $1.50, subject to trust deed. Nov. 5 [A. H. Bayston to Clark Orr]..... 6,000
Eggleston-av., n e cor. W. 70th-st., w f, 40x125, rev. stamp 50 cents. Oct. 27 [Clark Orr to Oscar M. Isaril]..... 10
81st-st., 350 e of Emerald-av., n f, 25x124, rev. stamp $1, incumb. $2,300. Nov. 3 [Lizzie Herschenson to Joe Murawski]..... $1 and c.
Slatki-pl., W., s w cor. Oakley-av., n f, 25x125, rev. stamp 50 cents. Oct. 16 [Anna C. Gleeman to Catherine G. Miller]..... 10
Emerald-av., 7532, e f, 38x144, rev. stamp $2. Incumb. $3,300. Sept. 1 [W. J. Cavanaugh to Michael Cullinan]..... 1,700
Archer-av., n s, 80 e of Winnemac-av., rev. stamp $4. Oct. 18 [C. T. & T. Co. to Annie E. Harvis]..... 4,000
Englewood Hill, lots 45 and 46, 18, 39, 14, rev. stamp $2.50, Nov. 6 [E. P. Broberg et al., by m. in c., to Carl O. Seberg]..... 2,100
5th-av., 75 n of W. 52d-st., w f, 20x124, rev. stamp $1.50, incumb. $1,500. Nov. 9 [I. C. C. Jensen to Emil Kuba]..... 2,975
51st-st., W., 45 n of Bishop, s f, 25x124, May 2, 1901 [Joseph Rehl to Barbara Rehl]..... 1
54th-pl., W., 285 w of Peoria-st., s f, 37x118, rev. stamp $4, incumb. $6,500. Oct. 27 [Hannah Carlson to Axel P. Carlson et al.]..... 10,200
43d-av., S., 240 s of W. 48th-st., w f, 30x125, rev. stamp 50c. Oct. 23 [C. T. & T. Co., tr., to Stanley Cifara]..... 175
43d-ct., S., 124 n of W. 48th-st., w f, 30x125, rev. stamp 50c. Oct. 23 [C. T. & T. Co., tr., to Chas. Liebrant]..... 165
43d-ct., S., 184 n of W. 48th-st., w f, 30x125, rev. stamp 50c. Oct. 23 [C. T. & T. Co., tr., to Andrew Wronb]..... 165
47th-st., W., 135 e of Aberdeen, n f, 24x125, rev. stamp $1. Oct. 19 [Rudolph Thelner to Wladislaw Rodonicz]..... 10
Halsted-st., 245 s of 63th, e f, 25x124, rev. stamp 50c, Nov. 5 [Joseph Savelson und ½ int to Lottie Cohen]..... 1
Lafayette-av., 60 n of W. 84th-st., e f, 30x124, Aug. 16 1913 [State Bank of Chicago to Carl Anderson]..... 185
Lincoln-st., 88 s of W. 56th, e f, 30x124 and o. ppty., rev. stamp $2.50, May 15 [Ellen K. Thoren quitclaims to John Bain]..... 1
Lowe-av., 223 s of W. 71st-st., e f, 37½x154, rev. stamp $1.50, Oct. 15 [Richard Kavanagh to Walter G. Leonard]..... 1,500
Marshfield-av., s e cor W. 84th-st., w f, 75x124, rev. stamp, 50c, June 11 [E. Fred Wetzler quitclaims to Milton Wertheimer]..... 1
Same ppty., rev. stamp 50c, Oct. 12 [Milton Wertheimer to Gertrude Samuelson]..... 10
Morgan-st., 205 n of W. 80th, w f, 33x124, rev. stamp $1. Nov. 2 [Est. Martha S. Hill to John P. Carlson]..... 900
Mozart-st., 60 n of W. 64th, w f, 30x125, rev. stamp $1. Sept. 27 [John Bain to Thos. Crossen]..... 10
Mozart-st., 90 n of 64th, w f, 30x125, rev. stamp $1, Sept. 27 [John Bain to Cornelius Fischer]..... 10
Normal-av., 200 n of 46th-st., w f, 46x125, rev. stamp $1.50, incumb. $1,500. Nov. 3 [Annis D. Northrop to Frank M. Fulton]..... 10
Peoria-st., 107 s of W. 56th, w f, 25x124, rev. stamp 50c, Sept. 25 [Belle W. Mary A. Morrison]..... 10
Princeton-av., 48 s of 49th-st., e f, 24x118, rev. stamp $1, incumb. $2,646. Sept. 1 [H. F. Meyer to Henry Feuss]..... 1
Ravine-av., 158 n of W. 52d-st., w f, 48x125, and o. p., rev. stamp $2, incumb. $600. Nov. 8 [E. M. Bertha to Louis Rosenbluth]..... 10
Robey-st., s e cor 64th, w f, 50x123, rev. stamp $1.50. Oct. 30 [Thos. Gifford to Sophia Davidson]..... 10
Sangamon-st., 326 s of W. 70th, e f, 82x124, rev. stamp $2.50, sub. to 2 l. s. Nov. 6 [John F. Carlson to Edward M. Flynn]..... 8,000
72d-st., W., 300 w of Hoyne-av., s f, 25x125, and o. p., rev. stamp 50c. Nov. 8 [C. T. & T. Co. to Mary R. Ryan]..... 10
Westworth-av, 72 s of 61st-st., w f, 25x100, rev. stamp $5, incumb. $7,500. Nov. 8 [Ruth M. Massey to Minnie Carpenter]..... 10
Winchester-av., s e cor 73d-st., w f, 48x124, rev. stamp 50c, incumb. $200. Nov. 5 [Geo. P. Kuehner to Cyril J. Mark]..... 10
Winchester-av., 275 s of 72d-st., e f, 25x124, rev. stamp $3. Nov. 6 [C. W. O'Neil to James Stepanek]..... 10
Winchester-av., 298 s of W. 70th-st., e f, 26x124, rev. stamp 50c. Nov. 6 [Clarence O'Neil to James Stepanek]..... 10
Wood-st., 329 s of W. 57th-st., e f, 30x124, rev. stamp $2, incumb. $2,400. Feb. 4 [Alex. P. Weber to Henry P. Giesecke]..... 1,600
Wright-st., 141 s of 75th, e f, 47x100, m. or l., rev. stamp $2.50, Nov. 6 [John Lawson to Ruth M. Irwin]..... 1

CALUMET.

Wash. Heights—L 15, B 65, rev. stamp, $1. Nov. 9 [Annie B. Fitch to Mary Benjamin]..... 1,000
Wash. Heights—L 4 and 5, B 92, rev. stamp $2, incumb. $1,200. July 28 [M. R. W. Russell to Amy M. Oberg]..... 3,000
Wash. Heights—L 54, s ½, L 53, B 26, rev. stamp $2. Nov. 24 [J. J. Casey to Phillip Rothes]..... 1,626
Princeton-av., s w cor W. 88th-st., e f, 29x125, rev. stamp $3, Nov. 6 [W. F. Moore to Milton L. Decker]..... 10
Loomis-st., s w cor W. 94th-st., e f, 50x125, rev. stamp $1, incumb. $600. Nov. 8 [Christian Wiechmann to Patrick J. Maher]..... 1,000
97th-pl., W., s w cor. Throop-st., n f, 99x165, rev. stamp $1. Oct. 29 [E. J. Haley et al. to Paul Radtke]..... 10
La Salle-st., 124 n of 108th, e f, 50x122, rev. stamp $1. Oct. 9 [J. S. Nezalski to Gerrit Pon]..... 575
107th-st., W., 851 n of Wentworth-av., n f, 10x134, rev. stamp 50c. May 21 [Theological School and Calvin College, a corp. of Grand Rapids, Mich., to Arie Harmsen]..... 200
Seeley-av., 189 s of W. 103d-st., w f, 70x100, rev. stamp $4.50, incumb. $3,000. Aug. 21 [C. R. Rindt to Wade L. Street]..... 1
107th-st., 400 w of Wentworth-av., n f, 81x125, rev. stamp $1. Oct. 12 [Theological School and Calvin College to Joseph B. Aring]..... 600
Hamilton-av., s w cor W. 105th-st., s f, 49x123, rev. stamp $2.50, incumb. $2,500. Oct. 11 [Edith E. Edwards to Edward B. Booth]..... 5,000

WEST TOWN.

Albany-av., 20 n of George-st., e f, 97x125, rev. stamp $2. Nov. 8 [Otto Kleinau to Peter Fuhrs et al.]..... 10
County clerk's division, pt. lot A, block 5, subdiv 4 and 6, pt. s w ¼ 25-40-13, rev. stamp $2.50, Nov. 5 [Kemper K. Knapp to Edward E. Overfield]..... 10
Crystal-st., 56 e of Pine-av., s f, 50x125, rev. stamp $3, incumb. $7,350. Nov. 4 [O. W. Gale to Enbe E. McEldowney]..... 4,350
Elston-av., 2858, n e f, 25x125, rev. stamp $1, incumb. $2,000. Nov. 6 [Eliot H. Taylor to Luln C. Smith]..... 5,300
Oak Park, Carson's 2d add., lot 8, block 124, rev. stamp $1.50, incumb. $1,800. Oct. 21 [State Bank of Italy to Jacob Lindheimer]..... 1
Francisco-av., n w cor. Cortland-st., s f, 20x115, rev. stamp $4, incumb. $14,000. Oct. 23 [Olive J. Weymouth to Albert R. Halverson]..... 10
Humboldt-blvd., 50 s of Edgewood-av., w f, 49x124, rev. stamp $6, incumb. $17,000. Oct. 28. [Edwin Carson to Bertha Cohen]..... 10
Johnston-av., 128 s of Sacramento, s f, 25x100, rev. stamp $1, incumb. $2,000. Nov. 6 [Joseph Wiodarczyk to Sadie P. Berman]..... 1
Johnston-av., 125 s of Sacramento, s f, 25x100, rev. stamp $1, incumb. $2,900. Nov. 8 [Sadie P. Berman to Stanislawa Wiodarczyk]..... 1
Shakspeare-st., 174 e of Maplewood-av., e f, 80x111, rev. stamp $3. Oct. 6 [Ole P. Johnson to Emma E. Miller et al.]..... 1
Warsaw-av., 125 w of Francisco-av., n e f, 25x110, rev. stamp $2. Oct. 20 [Emma Bandler to Frank Adelmaier]..... 1
Polk-st., 20 w of Canal-st., n f, 130x33 on w, rev. stamp $40, incumb. $25,000. Nov. 5 [Henry Horner to Festus J. Wade]..... 1
Homer-st., 116 w of Leavitt-st., n f, 20x100, rev. stamp $3.50, incumb. $2,700. Nov. 8 [Katherine H. Guza to Wojciech Kanis]..... 1
North-pl., bet Armitage-av. and Fullerton-pl., s w f, 21 to R. R., rev. stamp $1. Oct. 28 [Catherine Stack to Andrew Gildarski et al.]..... 1
Same property, rev. stamp 50c, Oct. 28 [Mary Austin to Anton Gildarski]..... 1
Hoffman-av., 298 s of Wabansia-av., w f, 24x124, rev. stamp $2. Oct. 22 [Vaclav Husak to Mary Lijek]..... 1
Cortez-st., 241 w of Leavitt-st., s f, 24x100, rev. stamp $1.50, incumb. $500. Nov. 6 [Mary Rudnik to Ignatz Jasiek]..... 1
Hermitage-av., 130 s of Bloomingdale-av., w f, 22x124, rev. stamp $1, incumb. $700. Nov. 8 [Teodi Nosalle to Frank Resinski]..... 1
Fullerton-av., 183 s of Oakley-av., n f, 20x125, rev. stamp $2.50, incumb. $2,600. Nov. 6 [C. C. Anderson to Mary Rudnik]..... 1
Wabansia-av., 72 e of Lincoln-st., s f, 24x80, rev. stamp $1, Nov. 6 [Elise Buller to Geo. Rau]..... 1
Columbian-st., 324 s of Leavitt-st., s f, 87x92, rev. stamp $3, incumb. $1,750. Nov. 6 [J. E. Erickson to Joel H. Piotrkowski]..... 1
Armitage-av., 116 w of Leavitt-st, n f, 26x106, rev. stamp $4. Nov. 1 [Wilhelmine P. Hock to Anton Fischer]..... 1
Lincoln-st., 213 s of Armitage-av., e f, 24x125, rev. stamp $8. Nov. 6 [Frank Liobkinski to Anton Topolewski]..... 1
Webster-av., 25 w of Hamilton, s f, 25x125, rev. stamp $3, Oct. 4 [Frank Falski to Jan Rosinski]..... 1
Cleaver-av., 210 n of Division, e f, 28x125, rev. stamp $5, incumb. $3,500. Oct. 25, 1912 [Wm. Nov. 6 [W. F. Gogolinski to Stanislaw Jaraszunas]..... 1
Emma-st., 341 e of Ashland-av., s f, 25x124, rev. stamp $1, incumb. $2,500 Nov. 9 [Michael War hal to Wladyslaw Wolt]..... 1
Augusta-st., 1217, n f, 45x75, rev. stamp $2.50. Nov. 9 [Mary Rzepka to Bessie Makowski]..... 1
Elston-av., 231 n w of Blanche-st., n e f, 25x133, rev. stamp $2.50. Nov. 6 [Jozef Okray to Stefan Szalczinski]..... 2,075
Noble-st., 175 n of Chicago-av., e f, 25x126, rev. stamp $1.50, incumb. $1,800. Nov. 6 [Franciszka Wijniak to Wincenty Swijlet]..... 1
Pierce-av., 2113-20, s f, 53x162, rev. stamp $2.50, p. m. n. $8,000. Nov. 4 [J. M. Noel to Vincent Jozwin]..... 1
Same ppty., rev. stamp $4, incumb. $8,000. Nov. 10 [V. Jozwin to Samuel Segal]..... 1
Western-av., 116 n of Augusta, w f, 28x100, rev. stamp $3.50, incumb. $7,800. Nov. 9 [Rose Shapiro to Eva Dickman et al]..... 10
Hoyne-av., 74 s of Rice-st., w f, 24x104, rev. stamp $2, incumb. $7,400. Oct. 30 [Frank Trosskowski to Josef Plova]..... 10
Thomas-st., 239 w of Hoyne-av., s f, 24x100, rev. stamp $4. Nov. 8 [E. L. Jaraszunas to Walter E. Gogolinski]..... 1
Chicago-av., 48 e of Oakley, s f, 120x121, rev. stamp $4, incumb. $4,000. Nov. 9 [Theo F. Fox to Louis B. Neser]..... 8,000
Paulina-st., 50 s of Cornelia, w f, 25x125, rev. stamp $5, incumb. $3,000. Nov. 3 [Stanley Bandur to Jan Kaspisykl]..... 8,000
Paulina-st., 140 s of Division, e f, 25x128, rev. stamp $3, incumb. $4,500. Oct. 30 [Josef Plora to F. Troszkowski]..... 1,500
North-av., 48 e of Maplewood, n f, 24x125, rev. stamp $6.50, incumb. $8,000. Nov. 9 [L. B. Deaser et al. to Theo F. Fox]..... 1
Francisco-av., 97 s of Cornelia-st., e f, 25x125, rev. stamp $1, incumb. $3,000. Nov. 9 [Abe Cohen to Herman Weiss]..... 10
Thomas-st., 191 w of Rockwell, s f, 24x120, rev. stamp $2. Nov. 8 [Carolina Wiedemann to Jacob M. Best]..... 10
Potomac-av., 165 w of Washtenaw, s f, 30x125, rev. stamp $4, incumb. $4,000. Oct. 11 [Ludwik Lechowicz to Stanislawa Dagiel]..... 10
Augusta-st., 100 e of Wood, s f, 20x100, rev. stamp $7.50, incumb. $8,000. Nov. 6 [Anna Micek to Lorenz Wilczewski]..... 7,350
Leavitt-st., 50 s of LeMoyne, e f, 25x124, rev. stamp $2, incumb. $2,500. Oct. 28 [Hyman Pavlanski to B. Torchinsky]..... 1
Iowa-st., 168 w of Wood, n f, 25x134, rev. stamp $1, incumb. $1,700. Oct. 30 [Maryanna Dalk to Pawel Nega]..... 2,700

BARRINGTON.

Twp. 42, part n w ¼ s e ¼ 8-42-9, Jan. 20, '09 [H. I. Miller to Robt. R. Hammond]..... 750

BLOOM.

Chicago Heights, lot 6 and w 15 ft. lot 7, block 28, rev. stamp $2.50. Nov. 1 [C. T. & T. Co. to Frederick May et al.]..... 2,500
Chicago Heights, lot 40, sub. blocks 4 and 7, rev. stamp 50c. Nov. 6 [W. R. Brown to Joseph Pressendo]..... 500

CICERO.

Austin Park, lots 23 and 24, block 13, rev. stamp $1.50. Nov. 3 [Grace T. Smith to Anna A. Vevera]..... 1
Grant Loc. Wks. add., lot 40, block 23, rev. stamp 50c. Oct. 19 [R. A. Franks to Carmelo Vetere]..... 450
Krasa's sub., lots 24 and 25, block 12, rev. stamp $1. Nov. 2 [J. C. Krasa to Frank Pandecnik]..... 700
Kinsey's Cicero sub. No. 2, lot 23, 29-39-13, rev. stamp 50c. Nov. 10 [C. T. & T. Co. to Philip H. Rotenford]..... 1
Oak Park, Gunderson & G. add., part lots 29 and 30, block 1, rev. stamp $2.50, incumb. $2,600. Sept. 28 [S. M. Gunderson to Geremia Nastri]..... 5,800
Oak Park-av. sub., lot 17, block 3, rev. stamp $1, incumb. $4,200. Nov. 6 [W. H. Taylor to Luln C. Smith]..... 5,300
Lorel-av., 809-22, 2 story brick apartments; C. E. Wilson, 4630 Rice-st.; T. J. Rayerstorn, arch.; C. A. Nelson, mason; not given..... 25,000
Thomas-st., 5404, 2 story frame residence, C. Jenkins, 1942 N. Lavergne-av.; not given; owner is mason and carp..... 2,000
Coles-av., 7313, 2 story brick apartments, C. Phelan, 1215 S. 64th-st.; A. Foster, arch.; Rune & Son, mason; owner is carp..... 12,000
Berenice-av., 4485, 2 story frame residence, J. O. Swanson, 4310 Altgeld-st.; E. Brantcher, arch.; Johnson & Co., mason; owner is carp..... 2,800
S. Ridgeland-av., 6722-24, 3 story brick flats, A. Johnson, 6340 S. Ashland-av.; J. J. Kocher, arch.; Samuelson Bros., mason; C. A. Anderson, carp.... 16,000
W. 108th-pl., 217, 2 story frame flats, G. Bellner, 10723 Wentworth-av.; A. F. Hughes, arch.; Boersma Deurinch company, mason; owner is carp..... 3,000
Wilson sub., lot 18, block 2, 17, 39, 13, rev. stamp 50c. Nov. 5 [Mabel R. Zander to Jennie Bouchard]..... 400
Woodbine add., lot 9 and pt lot 10, block 3, rev. stamp $1. Nov. 4 [H. F. Spelman to Lewis K. Conklin]..... 1

HANOVER.

Township 41, pt e ½ n e ¼ 21, 41, 9 and s. p. rev. stamp $27.50. Oct. 23 [William Rabe to Gottlob Huber]..... 1,500

LEYDEN.

Hill Crest, s ½ lot 121, 38, 40, 12, rev. stamp 50c, May 3 [H. C. Donovan to Harry E. Donovan]..... 1
Hill Crest, pt. lot 122, 38, 40, 12, rev. stamp 50c, May 3 [H. C. Donovan to Verona M. Donovan]..... 1
Hill Crest, pt. lot 122, rev. stamp 50c, May 3 [H. C. Donovan to Arthur J. Donovan]..... 1
Bartlett Highlands, Bartlett's 7th add., lot 16, block 110, Sept. 30 [Anna Bloomfield to Steve Toth]..... 10

LYONS.

Riverside Acres, lots 13 and 14, Stone & Co.'s 5th add., rev. stamp $1, incumb. $150. Oct. 19 [A. P. Hansen to Theo. Hansen]..... 10
Riverside add., lot 8, 52 and 53, rev. stamp $1.50, Oct. 25 [W. F. Bach to Edward Lurch]..... 5,000
Summit, Fisher & M. Argo sub., lot 24, blk. 5, rev. stamp 50c, Sept. 30, 1911 [Otto Miller to Edward Abraham]..... 7,000
Twp. 38, pt s e ¼, 28-38-12, rev. stamp $10, Aug. 8 [Alex. Wilson et al. to John Wilson]..... 825
W. Grossdale, lots 20, 21, 26 and pt. lot 27,

A tender book.
An entertaining book.
And above all
A satisfying book.
he story of a
oman, written with
rfect insight into a
oman's feelings. —N. Y. Sun
The
Prairie
Wife
Arthur Stringer. Pictures in Full
or by Dunn. At all Stores, $1.25 net
Bobbs-Merrill Company, Publishers

HE BLACK PEARL
"TRIBUNE," NOV. 28.

NSE
TH
th cannot be
timulation of
ever cure it.
eutral, and is
acts merely as
ck, temporary
t relieves con-
ng the lining
nts, and thus
PANY
New Jersey
ol
FF.
NERAL OIL
nal Treatment
n informative
h. If you can-
your druggist,
int bottle pre-
e United States
oney order or

MUNDAY RUINED BY PERSECUTION, COUNSEL PLEADS

Banker's Attorney Begins Argument; Makes Denial of Conspiracy Charges.

[BY A STAFF CORRESPONDENT.]

Morris, Ill., Nov. 11.—[Special.]—Charles B. Munday had a reputation as an "honest and law abiding citizen" before the closing of the La Salle Street Trust and Savings bank. He came to Chicago and was persecuted first by the newspapers and business interests of the city and then by the state and federal prosecutors.

This, together with a general denial of all conspiracy charges, was the answer of H. E. Kelly, one of Munday's lawyers, to the specific accusations marshaled by Assistant State's Attorney Holly in the opening argument to the jury in the Circuit court. Kelly began his argument at the close of Holly's address this afternoon and was speaking when court adjourned.

Calls Prosecutor a Persecutor.

The state's attorney, Kelly declared, was one of Munday's bitterest persecutors and was one of the real conspirators who wrecked the La Salle Street bank.

Munday, according to Kelly, came to Chicago in good faith to help organize the bank, with the aid of William Lorimer, then United States senator. Everything that Munday did in connection with the management of the bank, asserted Kelly, was done legitimately and in good faith.

"The depositors who lost their money in the failure of the La Salle Street bank and some of the subsidiary institutions," Kelly said, "have always shown a most friendly feeling toward Mr. Munday, who on every occasion did everything in his power to protect their interests. When Mr. Munday was endeavoring to reorganize the banks and preserve the savings of the depositors his efforts were blocked by the state's attorney of Cook county."

Prosecutor Finishes Argument.

Assistant State's Attorney Holly concluded his opening argument for the prosecution with a scathing arraignment of Munday and Lorimer for their part in the affairs of the La Salle Street bank and the allied enterprises of themselves and Harry W. Huttig. Munday's plea that he was "in bad" with the bankers of Chicago because he supported Secretary of the Treasury McAdoo and the federal reserve bill was ridiculed.

"Letters have been introduced to show that Mr. Munday was Mr. McAdoo's staunch friend in Chicago," Holly said. "The letters which Mr. Munday wrote to Mr. McAdoo are filled with vague assertions that the bankers of Chicago were all fighting the federal reserve bill bitterly, and that Mr. Munday himself was the bill's great champion in Chicago."

Holly read a letter from Munday to Lorimer written in December, 1913. Munday stated there were some things in favor of the La Salle's becoming a member of the federal reserve system, but that there was also much against such action.

Says Munday "Crossed" McAdoo.

"In other words," Holly said, "Mr. Munday, the brave champion of the federal reserve bill, was double crossing the secretary of the treasury."

In reviewing the Munday-Lorimer-Huttig loans which were in the La Salle and subsidiary banks, Holly went over the transactions in detail, reaching a total of nearly $3,000,000, or two-thirds of the bank's loans.

"Mr. Munday secured these loans," Holly said, "because he had control of the bank's cash. He had the deposits of other people in his power just as a highwayman with a revolver leveled at your head has your money in his power.

"The trio were not satisfied with getting the money of the living. They had to rob the dead. So they got their hands on the perpetual care fund of the Rosehill cemetery, which was paid in by relatives and friends to care for the graves of their loved ones.

Likens Munday to Pickpocket.

"If you are going to say that these men, who went out and robbed neighborhoods with their subsidiary banks, should go free, then you might as well say to every burglar and pickpocket, 'Go free and ply your trade.' The pickpocket boards a street car and by his clever trickery steals a few dollars. These men went out into neighborhoods and by their financial manipulations stole hundreds of thousands of dollars. Which is the worse?

"I ask you jurors to send C. B. Mundy, this defendant, to the pnitentiary just as you would send any other criminal."

SAYS MISTOH TAM TO MISTOH BONES.

THE Sportsmen's club, the protégé of Mayor Thompson and the members of the city administration, staged some cabaret minstrels last night at the Medinah temple for the benefit of the crippled children of Chicago. Some of the warm ones they pulled were:

"Who am de largest talle' in Chicago, Rastus?"

"Well, suh, who am de larges' talle'?"

"Why, Mayo' Thompson, o' cou'se. Didn't he clothes all dese heah saloons?"

"Have you done heah 'bout the new ordinance Majah Funkhousah want to pass?"

"No, suh."

"He wants to put a big fence around Lincoln pahk to keep all de people but Majah Funkhousah from seein' all de bear limbs. Yes, suh."

"Ah done went to de banquet at de Sportsmen's club de oder night, and Ah done eat so much ob de chicken dat Ah was afeard to go to sleep because Ah think Ah never could de nothin' but jest lay there."

"George, you-all know de Germans didn't want to take Paris this summah. No, suh. They is a-waitin' to take her dis wintah."

"How am dat?"

"Well, it's like dis. Dey didn't want to take Paris green."

HEAD OF STAMP MACHINE CO. CHARGED WITH CON GAME.

Louis J. Zork to Be Arraigned Next Tuesday—Wintersett Hotel Proprietor Plaintiff.

Louis J. Zork, president of the United States Stamp Distributing and Sales corporation of New York will be arraigned in the South Clark street court next Tuesday on charges of operating a confidence game.

Theodore Stover, proprietor of the Wintersett hotel, is the complainant. He charges that while Zork was in Chicago in connection with the organization of an Illinois company to handle his stamp vending machines he obtained $300 from him on promise of a $2,500 position with a similar company in St. Paul or Minneapolis. Zork's defense is that the $300 was a loan to him.

Hearing of the case was postponed because of the absence from the city of Harry M. Higinbotham, president of the corporation that bought the Illinois rights in the machine. Stover's charge is that Zork obtained the money from him in the offices of the Higinbothams in the Fine Arts building.

PRISON KEEPER SAW CHICKEN JOE GO TOWARD DEN

Employe Gives Damaging Evidence in Allen Murder Trial.

[BY A STAFF CORRESPONDENT.]

Joliet, Ill., Nov. 11.—[Special.]—The state played its trump card today in the trial of "Chicken Joe" Campbell, charged with the murder of Mrs. Odette Allen, when Keeper James Larkin was called to the stand. Larkin was the only prison employé on the third floor of the warden's house on the morning of June 20 between the time the convicts were released from their cells and the time the fire was discovered in Mrs. Allen's bedroom. His testimony is the keystone supporting the whole structure of circumstantial evidence which the state has built up against "Chicken Joe."

Larkin's testimony was the most damaging yet given against Campbell, but it was weakened somewhat by his attitude. He answered questions perfunctorily and quickly and shifted uneasily or answered angrily when cross-examined on certain points by Attorney Barnett. The latter found several loopholes in the testimony.

Only 15 Minutes to Commit Crime.

According to Larkin's testimony, if Campbell were guilty he would have had less than fifteen minutes in which to commit the crime, get the alcohol jug, and set fire to the bed.

Larkin said he checked the eleven warden house trusties through the guard-room at 5:40. It was about a minute later, he said, when they reached the third floor, and Campbell went into the linen room, where he remained two or three minutes, and then went towards Mrs. Allen's den. It was then about 5:45 or 5:48, he said, and he didn't know whether Campbell entered the den or not. He next saw Campbell, he testified, about ten or twelve minutes after 6 coming from the direction of the linen room. He said Campbell spoke to him.

Q.—What did he say? A.—He came towards me, put his hand on my shoulder, and says: 'How does you and me stand?"

Larkin said Campbell went down one or two steps in front, muttered something to himself, turned around, came back up, went to his station, then turned and went down the steps.

Noticed Peculiar Look.

Q.—State what you saw him do. A.—He went out on the porch. Then he stopped and turned around and was looking up towards the building as if looking at the windows of Mrs. Allen's bedroom.

Q.—Did you observe anything unusual about Campbell on that morning? A.—Yes, sir, his voice was kind of husky and he had a peculiar look on his face.

Larkin then detailed the events of the fire after he was told that Trusty Johnson smelled smoke and of Campbell's actions, much the same as told by other witnesses.

At the outset of his cross examination Attorney Barnett brought out the fact that while Larkin was upstairs before the fire there was nothing to prevent any one from coming down to the third floor from the floors above.

WALLACE IRWIN TO WED.

Louisville, Ky., Nov. 11.—[Special.]—There will be a wedding in Louisville on Jan. 5 which will be of wide interest when Wallace Irwin of New York, writer of fiction, will be married to Miss Leatitia McDonald, a local society leader and writer. Announcement of the wedding was made tonight by Mr. and Mrs. Donald McDonald, parents of Miss McDonald.

The Designer and other women's publications have been called "technical papers" for the home. The simile is a happy one, because just as the Textile Manufacturers Journal assists the mill owner, or System stimulates the business man, so does The Designer offer practical help to the housekeeper in the conduct of the home.

The efficiency of technical papers along their own lines is well known. It is also clear that the advertiser does well to describe his commodity in the magazine to which more than 350,000 women look for advice along these lines.

Standard Fashion Company, N. Y.

THE DESIGNER

is one of the three magazines called by advertising men The Butterick Trio and bought as an advertising unit. The other members of the Trio are The Delineator and The Woman's Magazine. The average monthly net circulation of The Butterick Trio is guaranteed to be in excess of 1,400,000.

MARSHALL FIELD & COMPANY
ANNEX--The Store for Men

The Store for Men is ready with new ideas and suggestions for Men's Christmas Gifts. We recommerd early shopping, as purchases made now will be held for delivery at any date.

Overcoats to Please the Most Exacting Tastes

Because We Have Anticipated the Preferences of Men, Young Men and Youths.

Many men who desire to keep young will like a snug fitting, double breasted effect. Other men will think that a little extreme and will prefer a box back style a trifle looser at the waist and more flowing in the skirt. The college and high school chaps will appreciate the more pronounced snug high waisted models, in single or double breasted styles.

But we have styles here to suit all tastes. At practically any price one wishes to pay, he is assured a satisfactory selection.

Let Us Satisfy Your Overcoat Needs.

$20 to $75 Fourth Floor.

"Half Sizes" in Clothing Have Filled a Long-Felt Want

Many men have found the buying of a Suit a simple task, now that Suits may be had in "Half Sizes." It means a minimum of alteration. If a man measures 37½ chest it is no longer necessary to have a 38 coat cut down to fit him. Oftentimes he can pick out a Suit and wear if home, if he cares to, without the change of a button. Third Floor.

Correct First Long Trousers Suits

The biggest event in the life of the boy is the change from short to long trousers. If his Suit is not carefully chosen, he is apt to look ungainly and conspicuous.

We have studied youth's demands. We have Suits that will become him and give him a feeling of sureness. Suits in which he may have any pattern or fabric to please his fancy. Models that cater to all tastes—

$20 to $40. Third Floor.

Smart Shoes at $6.50 Pair

In which service and style are pre-eminent. Shoes that have a smart, handsome appearance so essential to the modern business man or young man. Shoes made of tested leathers that will give more than an ordinary amount of wear. Shoes that are flexible and, above all, comfortable. All the popular shades and effects. Second Floor.

Your Own Signature Reproduced in Embroidery.

Autographed Handkerchiefs $2.65, $3.50, $5.00 Doz.

Very useful and practical to almost any man. Distinctive, too. The embroidery may be done in tan, blue, lavender or white. The prices vary with the qualities of linen. First Floor.

Apparel Suggestions

Initialed Handkerchiefs, each, 25c to $1.00
Mufflers and Reefers, each, $1.00 to $5.00
Popular Styles in Collars, 25c each, and 2 for 25c
English Reindeer Gloves, hand sewn, pair, $4.00
Scarf Pins, solid gold, real stones, each, $1.00
Spartan Union Suits, $2.00, $2.50, $3.00
Aristo Shoes, pair, $5.50
Irish Poplin Cravats, each, $2.00
Knitted Mufflers, $3.50 to $10.00
Sterling Silver Initialed Link Buttons, pair, $1.50
Solid Gold Buckles, $15.00 to $50.00
Garters, 25c and 50c
Circular striped fancy clocked Hose, pr., $1.50
Plaited Shirts, $2.00 and $2.50

A "MARSHALL FIELD & COMPANY" Hat Indicates Quality and Style

It was not intended that these new "Marshall Field & Company" Hats should merely be as good as any other hats, but it was planned that they should be better at the prices—and they are.

We are glad to have "Field" Hats compared with any other make. This is only the second week that these new Hats have been shown, but the selling to discriminating men has been highly satisfactory

Soft Hats, $5 & $6.
Derby Hats, $5, $6, $8 and $10.
Silk Hats, $10.
First Floor.

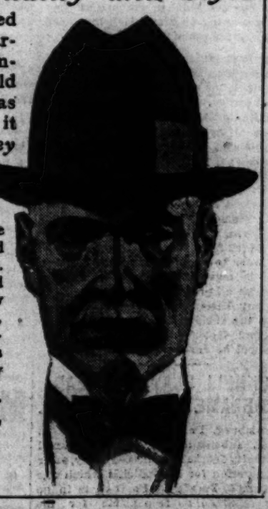

Whitley Elastic Exercisers

Specially Priced
$1.45, $1.95, $3.45

Three qualities of Exercisers, each one appreciably reduced. A Christmas gift that will be appreciated by practically any member of the family. Fifth Floor.

"Field Campus" Sweaters, $5

Shawl collared styles that have more value and merit than most other Sweaters selling at this price. In practically all colors and all combinations. Sweaters for the college man, the golfer, and others who spend time in the open. Fourth Floor.

Mandel Brothers
The store that keeps step with youth

Of the happiness in youth, there is much that comes from wearing Mandel apparel—example:

This coat for the miss

—a new evening model in chiffon broadcloth—

at 29.50

The broadcloth is in the softest of pastel shades. Large collar of creamy white moufflon which forms a very becoming frame for the girlish face that is a "picture of youth." Coat is

loose-fitting

—a roomy wrap that will not crush the party frock; it is lined with soft peau de cygne in color to match.

Other coats in this style are trimmed with bands of shunk raccoon fur, 29.50.

Fur-trimmed velvet wraps, $45

—they are of silk paon velvet and there is rare elegance in the fur-trimming; the style correct for afternoon or evening wear. Fourth floor.

Mandel Brothers
China shop, sixth floor

Helping along the "early Christmas shopping movement":

English china cups and saucers about half price

25c each

—all in the favored "wide shape"; assorted decorations; all edges gold-lined, and all the handles gold-traced. Sixth floor.

Curtains and Wall Papers

ESPECIALLY difficult in the harmonious furnishing of a room is the selection of curtains and wall papers. Whether you are furnishing a modest home or a very elaborate one, you will appreciate the service afforded by our department of interior decorations.

Particular attention is given to the individual requirements of a room by salesmen experienced in decorating both simple and expensive houses. Our large and well-chosen stock of curtains and wall papers contains many rich and exclusive patterns as well as a great variety of attractive and serviceable designs at very modest prices.

We have wall papers for every room at prices ranging from 25c to $4.00.

Of particular interest among the curtains at this time are:

Fancy Nets in white and ecru, ranging in price from 50c to $2.50 per yard.
Plain and Fancy Scrims in dainty colorings, from 30c up to $1.50 per yard.
Scrim Curtains, white and ecru, with lace edge and fancy net insertion, from $1.50 up to $15.00 per pair.
Filet Curtains from $25.00 up to $175.00 per pair.
Arabian Curtains from $3.00 up to $65.00 per pair.
Irish Point Curtains from $3.00 up to $25.00 per pair.
Brussels Curtains from $3.50 up to $45.00 per pair.
Renaissance Curtains from $3.50 up to $85.00 per pair.
Cluny Curtains from $2.00 up to $65.00 per pair.
Colored Madras, in dainty effects for living room, dining room and bedroom, from 50c up to $2.00 per yard.

The Tobey Furniture Company
Wabash Avenue and Washington Street

RESORTS—FOREIGN
Ocean Travel.

AMERICAN LINE
AMERICAN STEAMERS
Under the American Flag
NEW YORK—LIVERPOOL
St. Louis .....Nov. 13 | St. Paul.....Nov. 27
Philadelphia..Nov. 20 | *Finland .....Nov. 30
*For Falmouth and London.

White Star Line
NEW YORK—LIVERPOOL
Baltic .....Dec. 1 | Adriatic .....Dec. 8
COMPANY'S OFFICE
J. C. BROWN, Western Passenger Agent
14 NORTH DEARBORN STREET
Telephone Randolph 6054. Auto. 41-151.

AUSTRALIA
NEW ZEALAND—SOUTH SEAS
Via Tahiti and Raratonga, connecting at Wellington for Sydney and Australian Ports. Regular sailings from San Francisco, Dec. 8, Jan. 5, Feb. 2 and every 28 days. Send for pamphlet.
Union Steamship Co. of New Zealand, Ltd. Gen'l Office, 679 Market Street, San Francisco. Or Local S. S. and Railroad Agencies.

HONOLULU, SAMOA, AUSTRALIA
Splendid 10,000 ton, twin-screw, American Steamers "SIERRA," "SONOMA," "VENTURA" (rated Lloyds 100A1). Sailings every 21 days. Sydney and return $337.50; including Japan, $573.00—First Class. Honolulu, $65. Picture folders free. Sailings: Nov. 16 Dec. 7, Dec. 28.
SYDNEY Short Line 673 Market St., San Francisco, Cal.

CRUISES TO THE TROPICS,
West Indies, Panama Canal, Central America, all-expense trips. THOS. COOK & SON, 245 EAST JACKSON BOULEVARD, CHICAGO

EDUCATIONAL
Languages | The Berlitz School of Languages,
AUDITORIUM, Congress Street Entrance. Telephone Harrison 392.
Languages by Superior Native Teachers
Terms Reasonable. Trial Lesson Free.
Private Lessons and Classes. School or Residence. New classes constantly forming.

There is a reason—a purpose—a message—in every advertisement that appears in The Tribune. If you read the advertising intelligently you will find it both interesting and profitable.

MAROONS GET 50-50 BREAK ON ELIGIBLES

Russell O. K., but Studies Oust Flood as Squad Starts for North.

BY MAROON.

Coach Stagg's Maroons left for Minneapolis last night, confident of fighting the Gophers off their feet in spite of the 50-50 break on the eligibility question. The Maroons will not lose Pete Russell, but Harry Flood must sit on the side lines.

Word came from Minneapolis last night that no protest against Russell had been lodged. Prof. Paige stated that the matter of Russell's eligibility had not been questioned.

The charges of professionalism against Russell caused much amusement on the Midway, but all hope that Flood would clear his scholastic standing was given up. If the fullback passes an examination next Thursday he will be eligibile to play against Illinois, declares his dean, but Flood is out of the reckoning for the Minnesota game.

Maroons Depart.

The departure of the Maroons was little short of a triumph. Five hundred rooters dragged the team to the station in a tallyho, after waiting all afternoon for a glimpse of the players on the field in the final signal drill. Shortly after 3 o'clock Coach Stagg announced he still had several plays to teach the team, and he asked the students not to press for admission to the field. The students stood outside the walls and yelled for two hours until the players were dressed. Then the parade to the train started.

On the station steps Capt. Pete Russell made a short speech, and declared that if his mates fought from the start they would return with a victory, in spite of the crippled condition of the team. The plays Coach Stagg has taught the team cannot be stopped, declared the Maroon leader.

Alumni Accompany Team.

A large number of Maroon alumni were on the train with the team, and the rooters will follow on a special over the Burlington road tomorrow. Business Manager Merriam announced the sale of tickets here to be slightly over 600. The Maroon rooters will march through Minneapolis tomorrow and sit in a bunch in the north stand during the game, using megaphones for cheering, so the volume of sound from the Chicago contingent may equal the Minnesota cheering.

The freshman team, headed by its newly elected captain, Harold Hanisch, will help cheer the Maroons tomorrow. The yearling captain hails from Waupun, Wis. He has been playing half back with the 1919 team in the daily scrimmage against the varsity.

GOPHERS ALL SET.

Minneapolis, Minn., Nov. 11.—[Special.]—The Gophers are ready for the Maroons. The Northmen engaged today in one of the fastest signal sessions ever pulled off on Northrop field. They did not scrimmage. Williams decided not to take a chance on injuries. They simply played a blocking game with the freshman eleven, but the phantom work was carried on with a precision and a snap that argued ill for the Midway aggregation.

Northrop field was in fair shape tonight, considering the heavy rains. The field was cleared of the protective cover of hay at noon when the rain stopped and a clear sun, augmented by a stiff breeze, worked wonders. The turf was a little soft and slippery tonight, but, barring further rainfall, it will be in excelent condition Saturday.

Bierman to Start Game.

It seems practically assured now that Capt. Bierman will be in action. The Northmen leader again filled his berth at left half and performed as of old. Bierman may not last through the game, but will start. Sprafka as his substitute will be reliable, and Ballentine will work at the other half.

Long will be quarter back and field general and Wyman will play full back. Hanson seems to be the favorite over Gary for center, the veterans Dunnigan and Sinclair will be at the guards, Hauser and Turnquist at tackles, and Baston and Quist at the ends. Pete Russell will have hard work getting around Baston, but may fool Quist.

Maroons to Practice Today.

The Midway delegation will be housed at the Minneapolis Athletic club upon its arrival here tomorrow morning. They are said to be scheduled for a workout in the afternoon at the American association ball park. In the evening the annual purity banquet will take place at the University club, to be attended by players, coaches, and athletic managers.

At the same time the Minnesota students will be holding a monster bonfire and massmeeting on the campus parade grounds. The return to Minneapolis from Chicago today of a large bunch of tickets and the announcement that 150 more choice seats would reach here from Midway tomorrow morning knocked the bottom out of the ticket speculation market.

N. D. TEAM OFF FOR OMAHA; HARPER SEES HARD GAME.

Notre Dame players passed a short time in Chicago yesterday on their way to Omaha, Neb., where Harper's crew will meet Creighton university tomorrow. The conquerors of West Point left on their second football invasion of Nebraska this year at 6 o'clock last night.

Coach Harper yesterday expressed confidence of victory, but said he expected a hard fight. He will start all the regulars, but take them out to try his numerous subs and save the varsity stars if his charges can run up an early lead.

The lineup will be: Elward, left end; Stephan, left tackle; Keefe, left guard; O'Donnell, center; Capt. Fitzgerald, right guard; Rydzewski, right tackle; Baujan, right end; Phelan, quarter back; Coffal, left half; Bergman, right half; Bachman, full back. The subs are Whipple, King, McInerney, Frantz, Dorais, Jones, Voelkers, Miller, Malone, Slackford, and T. King.

IT HAPPENS IN THE BEST OF REGULATED FAMILIES.

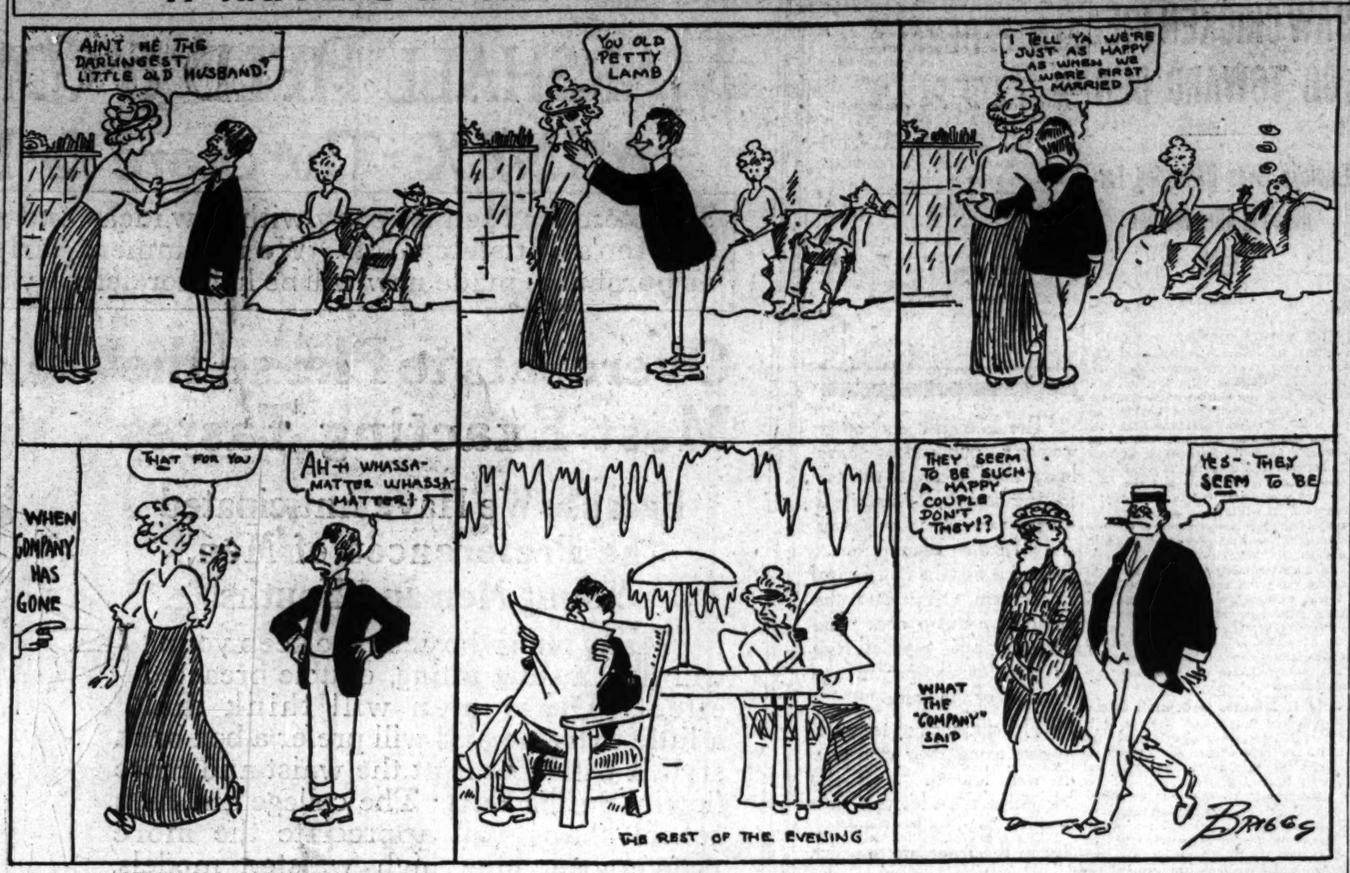

LATE PROTESTS STIR IRE OF GRID COACHES; WANT EARLY ACTION

BY WALTER H. ECKERSALL.

Because of eleventh hour protests which have resulted in the disqualification of several star football players this season athletic directors and coaches of the leading university teams will make an effort to have a rule inserted in the football code making it imperative that such protests be made either before the opening of the season or a reasonable length of time before important contests are scheduled.

It is a matter of football history that many protests have been registered on the eve of important battles. As every player has certain functions to perform in the successful execution of every play, the offensive work of a team is greatly weakened when a star is disqualified before an important struggle.

Losses Disrupt Teams.

As is generally the case, the star players are the ones who are hit. As every follower of football knows, a smart coach builds his plays around his star performers. The mentors figure various ways and means to get the best results out of such players, and when protests which usually are followed by disqualifications cost a coach a headliner he is unable to reorganize his team on the short notice generally allowed.

If coaches suspect certain players the protests should be lodged in ample time to give the athlete's mentor time enough to develop another player to take the place of the man put under the ban. If this were done more games would be won on their merits and a general good feeling would exist. It seems unfair to lodge a protest against some performer on the eve of a big game, and if the leading coaches and athletic directors have anything to say at this year's meeting of the rules committee a clause requiring that protests be lodged a reasonable length of time before championship contests will be inserted in the code.

Universal Rule Necessary.

Whether those in favor of such a rule can have the clause inserted is a question. Every institution has its own rules. The Western conference has its rules, and a working agreement exists between the leading teams in the east. Teams which have met for years may have clauses in their contracts to cover the point, but a general rule would work to the best advantage of all concerned.

It is only natural to presume that Minnesota would investigate the records of the Chicago players after Capt. Solon had been disqualified on evidence furnished by Wisconsin. Whether the Gophers have the goods on Capt. Russell is a question, but as far as can be learned, Pete is not much of a baseball artist. At any rate, he is not considered good enough to make money playing the game, but the Gopher authorities may have something on him which may keep him out of the remaining games.

Maroons Built Around Russell.

If Minnesota has anything on Russell, the authorities should have registered a protest earlier. As every one knows, most of Chicago plays are built around the captain. If action against Russell should keep him out of the game, Stagg would have to reorganize his team on the eve of one of the most important games on the Maroon schedule. If Russell were found to be a professional after the Minnesota game is played and if Chicago should win, it is hard to imagine what action might be taken.

In order to avoid such controversies it would be much better to have a date set on which all protests must be lodged. In this way better feeling would exist between the various colleges and universities, and distasteful eleventh hour protests will be done away with.

BUCKNELL PLAYER IS DEAD; NO BLAME FROM FOOTBALL.

Lewisburg, Pa., Nov. 11.—Elmer S. Pettit, substitute end on the Bucknell university football team, died today, after an operation for appendicitis which was performed Tuesday. Football is in no way regarded as responsible for his death, as Pettit had not been injured at all this season and had not been in scrimmage practice for about two weeks. Pettit was a member of the junior class, having entered Bucknell from the Woodstown, N. J., high school, where his parents now reside.

In the Wake of the News

By RING W. LARDNER

Chicago, Nov. 11.

FREND Harvey. I was going to write my weakly predictions to appear in fridays paper but I got word that the man hired up would rather have them appear on Sat. morning so as that people wouldent have so much time to make there bets and clean up on he way I tell them to bet and that would make it look like as if the tribune subscribers was getting all the best of it and of coarse they are at that but a man dont like to rub it in.

So this is some thing I dident expect to half to write and this is jest fill in bunk you might say and you can print it or not print it jest as you feel like it and it wont make no diffrents to me because by the time it comes out in print I will be up to St. Paul Minneapolis and out of the range of any body that might get sore.

By the time you get a hold of this I and Albert Benbrook will be on the bord of the train going up to Minnesota and wear going on the same train a long with the Chi foot ball team and I dident think Chi had a foot ball team but Eckie who seen the wisconsin game tells me they have. Heres what will happen when we get on the bord of the train. I and Benbrook will walk threw the train pertending like wear looking for our births and of coarse we will pass past the birth wher prof. Stagg is setting and if he smiles and says hello boys set down we will smile back and set down and talk to him till its time to go to bed if he jest boughs and acks like we was boars we will half to keep on going threw the train till we fine some body thats lching for a game of bridge. Then we will take them on and heavens help them.

Well Harvey this trips going to be a treat for me bacuse I havent never been to what you might call the twin citys before. St. Paul and Minneapolis is the only 2 places I never been at in the U. S. outside of Brookings south Dakota and vassar Michigan. It will be a reglar geography lesson for me going up there and I only hope the twin citys is dry like Champaign and urbana so as I can have a nice quite time and nothing rough.

You take a place like Anna Arbor and a man cant get much sleep. Last Fri. night I was looking a round the town up there and run in to a crowd of students if you want to call them that and it come a long ten a clock and they dident have no wheres to go only home so I says well boys I got a rm. up in the hotel if you want to come up there so they wasent noms of them reffused the invatation and over 30 in the party. Well they wasent only 2 chairs in my rm. because when the man lesed it out to me he thot I wanted to jest sleep in it and not hold no convention so when the boys all come in and seen they wasent only 2 chairs they all of them decided to stand up and you take a crowd of boys thats standing up and the 1st thing you know there singing.

Well 1 of them had a engagement with a girl in Detroit to take her to a show that night and of coarse he couldent keep the engagement on acct. of he being in this here informal party I was giveing so he called the girl up on the long distance phone at 11 a clock at night to tell her he couldent come and take her to the show that night and it must of been news to her but any way he got stalled talking to her and dident know what else to say so he says the boys should sing her a song over the phone. So the boys sung her a song and she liked it so good she wanted more so they sung 6 songs over the long distance phone. So finely she says she dident want to hear no more tho she was a game girl so she hung up the phone and the boys went home and I dident think nothing more a bout it till the next night Sat. night when I come to pay the hotel bill and there was the bill for the long distance phone to Detroit for all the time they was singing to this here girl that I dident know and wont never see.

Well Harvey Im glad they dident make up there mind to sing this here parsifal to her and you can bet that if I give a party in my hotel rm. in Minneapolis it will be to aluminum thats got past the long distance singing age and not no students.

I will tell you how the game comes out and the score and evry thing jest as soon as its over.

Respy. R.

HARVARD DRILLS FOR YALE CLASH

Cambridge, Mass., Nov. 11.—[Special.]—Shadow drill and a stiff session of fundamentals, followed by signal drill, made up the practice for the Harvard eleven today. The lineup was the same as that which started against Princeton. Boles alternated with Whitney at left half. Harte, right end, has yet to recover from the hard contest with the Tigers, but he held his own in the fast work.

Coach Brown has fitted out the second team with Minnesota shift plays, which he believes Coach Shevlin of Yale will use against Harvard. The work found the scrubs using these plays against the three varsity elevens.

John L. Bigelow of Ann Arbor, Mich., tackle on the varsity eleven last year, who was injured in a preliminary game this season, suffered a fracture of a vertebrae, it was learned tonight. In the belief that his injury was a minor one, the coaches thought until now that he would be able to play in the Yale game. Bigelow quit the squad when he learned the nature of his injury.

PROVISO ELEVEN BEATS THORNTON

Proviso High school clinched second place in the Suburban Football league yesterday by defeating Thornton High, 31 to 0, in the lightweight division at Maywood. The home eleven scored two touchdowns in the opening half and added three in the second, using the forward pass with success. Defensively the Balkin brothers were the stars, while Evans featured on the offense. Lineup:

Proviso (31).		Thornton (0).
R. E.	Evans	Dygstra
R. T.	Munton, Lambert	Zibsus
R. G.	Blosser, Hartman	Larty
C.	F. Balkin	Weiner
L. G.	Schelter	Ott
L. T.	Hough	Buckley
L. E.	Knops, Cowin	Mapleadem
Q. B.	S. Balkin	Ralmann
R. H. B.	Morse	Sweet
L. H. B.	Hart	Gross
F. B.	Bullard	Dale
Day	L. E.	

Touchdowns—S. Balkin (2), F. Balkin, Hough, Evans. Goal from touchdown—Hart. Referee—Haggerty. Umpire—Eldridge. Head lineman—C. Ballard. Time of periods—12 and 15 minutes.

Warren A. C., 441 Fuller Park, 20.

The Warren A. C. five defeated the Fuller Park 125 pound team, 44 to 20.

My Shirts are made by contented, intelligent workers in rooms—light, airy, sanitary—located on the top floor of a recently erected skyscraper. Blackman shirts are beyond criticism in style—give genuine comfort.

4 Shirts with Your Monogram Made to Your Measure—$10

BLACKMAN SHIRTMAKER

Phone or write for samples & measuring chart

2 Stores | 107 WEST ADAMS STREET | 308 S. DEARBORN STREET

HARLAN, 2½ in. CORTLEY, 2¼ in.

ARROW Notch COLLARS

2 for 25 cents Cluett, Peabody & Co., Inc. Makers

WHY READ LARDNER? PURPLE WILL BEAT HOOSIER TEAM, 12-0

BY EVAN STONE.

Northwestern football players have vision of a 12-0 victory in the game against Indiana tomorrow, with one or possibly two added points on goals from touchdown. A little seance by Left End Torch Crane is responsible for the computation.

The Purple wing man was knocked out in a slam bang scrimmage against the freshmen yesterday afternoon and was taken to the Evanston hospital, where four stitches were required to close a gash above his eye made by a freshman boot heel. The red haired athlete emitted of the surgeons' drug and was able to discern two Northwestern gladiators shaking off desperate Hoosier tacklers to plant the ball behind the Indiana goal posts. He did not see any Indian scores.

As soon as Crane left the hospital he rushed back to the field, where he caught his varsity teammates filing out from practice. He related his vision and the other Purple warriors lent an ear and believed.

Varsity Batters Freshmen.

The athletes had evidence to support their confidence in a triumph of 4 goals to 0 over the freshmen, who battered vainly with Indiana tactics. Goals were not kicked, but the fray had all the other earmarks of a regular battle. Max Lynch, a freshmen who got his gridiron experience at St. John's school in Massachusetts, testified to the vigor of the combat from a berth in the hospital near Crane. He had a broken nose reset last night.

The coaches used a new back field alignment. Driscoll, who began the year as half, worked at quarter, a position not totally new to him. Hirn, former full back, was at one half, Strickler a new choice for regular varsity back, pairing with him, and Underhill, who starred through the season as a half back, worked at full.

The outlook last night was that Patterson would not be able to get into action against the Hoosiers. The tall lineman probably will be kept out by his bad shoulder, which was hurt in the Missouri game. Light signal drill will be the only work this afternoon.

HOOSIERS DRILL IN MUD.

Bloomington, Ind., Nov. 11.—[Special.]—A heavy downpour of rain all day converted the Indiana athletic field into almost a sea of mud and water today, but this did not keep Coach Childs and his protégés from the usual workout. With the freshmen using Northwestern formations the regulars did their best to defend their goal, and did succeed in preventing the yearlings from making a score. When a varsity man dived for a tackle he usually slid about twenty feet before stopping, and when practice ended the field looked like a pig pen and the players like a lot of porkers.

WISCONSIN COUNCIL OPENS INVESTIGATION ON GALVIN CHARGES

Madison, Wis., Nov. 11.—[Special.]—The Badger athletic council today began an official investigation of the case of Malcolm Galvin, Wisconsin full back, against whom charges of professionalism have been launched by Minnesota athletic powers. The council was unable to conclude the affair, and after an extended session let it be known that an entire week, and perhaps more time, will be consumed before the real status of affairs can be ascertained, owing to an unanticipated delay in the gathering of evidence to condemn or vindicate Galvin on part of Wisconsin's delegated authorities at the athlete's home at Glendive, Mont.

Until the matter can be thoroughly probed and a conclusion reached Galvin will not be an active member of the Cardinal football squad. As to the other athletes against whom questions have been raised, the athletic council decared that both Gardner and George Simpson have clean eligibility slates.

Pessimistic at Madison.

A short signal drill this afternoon rought to a close preparation for Saturday's game, and on the eve of the departure things look bad from a Wisconsin standpoint. Both Byers and Smith, half backs, are badly crippled, and their chances to play Saturday are not conceded by even the most sanguine Cardinal supporters.

As a result of continual shifting around of the line players, Juneau has not come to a decision as to the makeup of his team for the game, and it is possible that he will not pick his first team until game time Saturday.

LIGHT WORK AT ILLINOIS.

Urbana, Ill., Nov. 11.—[Special.]—Drill for the Badgers was a "painless" scrimmage tonight. The Illinois rehearsed their offense against the second team, with tackling and blocking barred. It looks as if Zuppke will be able to put in the field on Saturday his strongest team yet.

Applegran was in his street clothes and Hanschman will start at guard with "Soup" Graham as his understudy. Applegran is expected to be able to play against Chicago. Otherwise the team seems in good form. Pogue ran signals with his teammates and may be used at some moment of the Badger game. With no more bad luck, it begins to look as if the half back would be in fair shape to finish his gridiron career against Chicago next week.

Patsy Clarke's fractured jaw bone is healed and the quarter back can play without a mask if he desires. Clarke was never in better form and he is doped to do things on his final appearance on Illinois field in a football suit. Rooters completed arrangements to back the team. Three thousand will occupy a rooters' section.

In the Football Camps.

LAFAYETTE, Ind., Nov. 11.—[Special.]—Purdue will go against Kentucky State Saturday with as many substitues as regulars in the lineup. Allen, substitute half back, who has been taking Pult's place as punter, was hurt in practice this afternoon and had to be carried from the field. This leaves the team without a kicker, and it is likely that Pults, although crippled, will be obliged to get into the game or else let Dixon do the punting. The team will leave tomorrow for Lexington. Blocker and Hake still are on the injured list.

CORNELL.

Ithaca, N. Y., Nov. 11.—Cornell will close the home football season on Saturday with Washington and Lee in the first intersectional battle with a southern team ever played at Ithaca. The southerners have not been beaten this year, and reports state that Cornell will meet her hardest opponents of the year. The Ithacans are taking no chances and the team that last week crushed Michigan will take the field in all its strength. The game will be the big home contest of the season.

Today's drill was marked by strenuous practice. The coaches said they would be disappointed if Cornell does not play better football than against Michigan. The Ithaca eleven is now receiving its finishing touches, and no chances will be taken to endanger the championship by losing in the two games to come.

AT OHIO.

Columbus, O., Nov. 11.—[Special.]—Coach Jack Wilce, far from satisfied with the showing of the team in practice this week, gave the varsity the ball the greater part of the time and resorted to the old style game by sending the backfield plunging at the line. Frequent changes were made in both the backfield and line. The yearlings used Oberlin formation to little avail, although their speeding halves made good end runs.

MICHIGAN TEAM DRILLS IN EAST; READY FOR PENN

Philadelphia, Pa., Nov. 11.—The University of Michigan football team arrived at Wayne, a nearby suburb, today, and was put through a strenuous signal drill on a local school's gridiron late in the afternoon. Members of the squad were somewhat worn by their long railroad journey and several limped from injuries, but Coach Yost declared that all would be in shape to give a good account of themselves against Pennsylvania on Franklin field Saturday.

Maulbetsch, the star back who was injured in the contest with Cornell last week, was said to be able to start against Penn. Yost denied reports that he had been asked to coach Yale, and declared that he has a contract with Michigan again next season.

Pennsylvania players were given a signal drill, followed by a scrimmage on Franklin field, while students crowded the stands and cheered. Members of the coaching staff made speeches expressing confidence in the ability of the team.

Howard Berry, who starred at quarter back in some of the earlier games but left the squad as a result of criticism of his play in the Lafayette game, was formally notified that the coaches could not overlook his breach of discipline, and that he would not be permitted to play again this season.

HAMBURGS TO PLAY RACINE.

Cornell-Hamburgs football players will tackle the Racine All Stars, champions of Wisconsin, at the American Giants park Sunday afternoon. The Badger team will come to Chicago with a title record for the last three years, while the local squad has laid claim to the Illinois championship because of its unbeaten record this season and its victory over the North Enda of Evanston last year. The Racine team will average close to the double century mark, while the Cornells will weigh 176 pounds to a man. Mally and Lipski will officiate. Kickoff will be at 2:30 o'clock.

ST. JOHN'S SEEKS U. S. TITLE

Waukesha, Wis., Nov. 11.—St. John's Military academy, claiming leading honors among preparatory schools of the west, will challenge the winner of the eastern academic championship, it was announced at Delafield today. St. John's rolled up a score of 140 to 0 against Platteville School of Mines, believed to be a season's record among high scores; defeated the First Regiment, Chicago, 120 to 0; Oshkosh Normal, 19 to 6, and Marquette Freshmen, 34 to 0. The squad averages 152 pounds in weight and 18 years in age. It is coached by Ralph H. Fletcher, former St. John's player and quarter back on the University of Chicago's freshmen team in 1912.

GLASTENBURY HEALTH UNDERWEAR

GLASTENBURY TRADE MARK

FOR MEN

Safety First, Last and All the Time—against Sudden Chills, Colds, Pneumonia and Rheumatism.

Fumous over half a century for its superior qualities.

Every garment shaped to the figure and guaranteed not to shrink.

Glastenbury Two-Piece, Flat Knit Spring-Needle Underwear is made in fifteen grades, several weights of fine wools, worsted and merino.

See special feature of adjustable drawer bands on

Natural Gray Wool, winter weight	per garment	$1.50
Natural Gray Wool, winter weight (double thread)	per garment	1.75
Natural Gray Worsted, light weight	per garment	1.50
Natural Gray Australian Lamb's Wool, light weight	per garment	1.75
Natural Gray Worsted, medium weight	per garment	2.00
Natural Gray Australian Lamb's Wool, winter weight	per garment	2.50

For Sale by Leading Dealers

Write for booklet—sample cuttings. Yours for the asking. Dept. M.

Glastenbury Knitting Company, Glastenbury, Conn.

YALE ENDS WORK FOR TIGER GAME; HUGE SEAT SALE

Princeton Men Close Practice Season with Scrimmage; Leave Today.

New Haven, Conn., Nov. 11.—[Special.]—Yale football coaches shifted their program this afternoon, and instead of ordering short sharp scrimmage they had the varsity on the defensive in dummy football, while ineligibles using Princeton formations walked through the regulars' ranks. The coaches halted play from time to time to explain the strength of Tiger strategy.

Mal Scovil was at full back, although his injured thumb is still tender. Chances are that Guernsey will start in Saturday's game. The coaches still favor the line announced yesterday.

The ticket department announced that 54,000 seats already have been sold for the game. Princeton has returned a block of 3,000 seats, and these will be offered for sale on the day of the game. The capacity of the bowl is 61,000. Betting odds here are 3 to 1 in favor of Princeton, with plenty of Yale money in sight.

SECRET DRILL FOR TIGERS.

Princeton, N. J., Nov. 11.—[Special.]—Football practice at Princeton this year is a thing of the past. The squad worked for an hour on University field behind closed gates and adjourned later to the stadium, where the signals were run off in public. Rush is not going to take any chances of losing the game.

While Rush would make no definite statements regarding the lineup, the combination which worked out this afternoon and consequently the one most liable to start against Yale was precisely the same as that which took the field against Harvard Saturday, with the exception of Gennert, whose place is being taken by Butterworth. There is an even chance that Gennert will be in shape when the latter's blows, but if his thigh is not recovered by Saturday afternoon Butterworth will replace him, as a last resort. Seemans will be sent in at center.

Afraid of Overconfidence.

Rush is extremely afraid of overconfidence, and while he expects a victory he also expects one of the hardest games of the season, it is known that he will be satisfied with a touchdown victory for the Tigers. He believes that his men are well grounded in the fundamentals, and have the drive and power offensively which was lacking during the early season.

The squad of thirty men will leave at 2:43 o'clock tomorrow afternoon for Hartford, Conn., where it will remain until just before the game. Contrary to the usual custom, the team will not get a chance to work out in the Yale bowl until just before the game, nor will the visitors be given a chance to test the wind and light effects. The Princeton lineup will be as follows:

Highley, L. E.; McLean, L. T.; Moore, L. G.; Gennert or Butterworth, C.; Hogg, R. G.; Parisette, R. T.; Lamberton, R. E.; Glick, Q. B.; Shea, L. H. B.; Wilson, R. H. B.; Driggs, F. B.

HAMILTON CLUB SEALS BREAK TANK RECORDS.

Two tank records were smashed last night by the Hamilton club Seals in their opening swimming meet of the season. Clement Browne clipped three seconds off the mark in the 100 yard event, which he won in :55 2-5, while Princell plunged sixty feet, the length of the tank, in :20 4-5, breaking the former mark by two seconds. A capacity crowd saw the contests, among some of the spectators being coaches from rival clubs and universities. Following are the results:

Plunge for distance—Won by Princell; Talmer, second. Distance, 60 feet. Time, :39 4-5.

Forty yard swim—Won by Browne; Shephard, second; Goodyear, third. Time, :20 1-5.

200 yard breast stroke—Won by Lewis; Weld, second. Time, 2:34 1-5.

100 yard swim—Won by Browne; Dart, second; Shephard, third. Time, :55 2-5.

220 yard club handicap—Won by Walter Carveth, second; McNichols, third. Time, 2:45 3-5.

100 yard Seal race—Won by Cox; Rogers, second; Ross, third. Time, 1:14.

Relay race—Won by Graham; Williams, second; Post, third. Time, 1:28.

Junior 40 yard swim—Won by Weldon; Chadworth, second; Johnson, third. Time, :28.

Candle race—Won by Ferguson.

160 yard relay race—Won by Junior (Chadworth, Combs, Johnson, Weddell); Senior, second. Time, 1:27 1-5.

THE HUB
Henry C. Lytton & Sons
N. E. Corner State and Jackson

Deserved Glove Applause

accorded our greater glove preparations for the critical demands of well-dressed men.

An unusually elaborate display of Perrin's, Fownes', Adler's, Dent's & Oliver's Gloves, $1.50

Fur lined gloves, $3.50 to $6.50.
Fur gloves, $3.50 to $22.50.
Warm lined auto gloves, $2 to $5.

Main Floor

LE ENDS WORK OR TIGER GAME; UGE SEAT SALE

ceton Men Close Practice Season with Scrimmage; Leave Today.

w Haven, Conn., Nov. 11.—[Special.] e football coaches shifted their pro- this afternoon, and instead of or- g short sharp scrimmage they kept varsity on the defensive in dummy ull, while ineligibles using Princeton ations walked through the regulars' . The coaches halted play from time ne to explain the strength of Tiger ory.

J Scovil was at full back, although his ed thumb is still tender. Chances that Guernsey will start in Saturday's e. The coaches still favor the lineup unced yesterday.

e ticket department announced that seats already have been sold for game. Princeton has returned a block 000 seats, and these will be offered for on the day of the game. The ca- ity of the bowl is 61,000. Betting odds are 3 to 1 in favor of Princeton, with ty of Yale money in sight.

ECRET DRILL FOR TIGERS.

rinceton, N. J., Nov. 11.—[Special.]— tball practice at Princeton this year thing of the past. The squad worked an hour on University field behind ed gates and adjourned later to the lum, where the signals were run off in lic. Rush is not going to take any nces of losing the game.

While Rush would make no definite ements regarding the lineup, the com- ation which worked out this afternoon consequently the one most liable to rt against Yale was precisely the same that which took the field against Har- rd Saturday, with the exception of Gen- rt, whose place is being taken by But- worth. There is an even chance that nnert will be in shape when the whistle ws, but if his thigh is not recovered by turday afternoon Butterworth will re- ce him, as a last resort. Semmens will sent in at center.

Afraid of Overconfidence.

Rush is extremely afraid of overconfi- nce, and while he expects a victory he o expects one of the hardest games of season, it is known that he will be isfied with a touchdown victory for e Tigers. He believes that his men are ll grounded in the fundamentals, and ve the drive and power offensively hich was lacking during the early sea- n.

The squad of thirty men will leave at 3 o'clock tomorrow afternoon for Hart- rd, Conn., where it will remain until st before the game. Contrary to the ual custom, the team will not get a ance to work out in the Yale bowl until st before the game, nor will the kickers given a chance to test the wind and ht effects. The Princeton lineup will as follows:

Highley, L. E.; McLean, L. T.; Nourse, . G.; Gennert or Butterworth, C.; Hogg, . G.; Parisette, R. T.; Lamberton, R. E.; lick, Q. B.; Shea, L. H. B.; Tibbott, . H. B.; Driggs, F. B.

HAMILTON CLUB SEALS BREAK TANK RECORDS.

Two tank records were smashed last ight by the Hamilton club Seals in their pening swimming meet of the season. lement Browne clipped three seconds off he mark in the 100 yard event, which he won in :55 2-5, while Princell plunged ixty feet, the length of the tank, in :20 4-5, breaking the former mark by two econds. A capacity crowd saw the con- ests, among some of the spectators being oaches from rival clubs and universities. Following are the results:

Plunge for distance—Won by Princell; Dal- ner, second. Distance, 60 feet. Time :20 4-5. Forty yard swim—Won by Browne; Shephard, econd; Goodyear, third. Time, :20 1-5. 200 yard breast stroke—Won by Lowrey; Weld, second. Time, 2:54 1-5. 100 yard swim—Won by Browne; Dart, sec- ond; Shephard, third. Time, :55 2-5. 220 yard club handicap—Won by Wallen; Carveth, second; McNichols, third. Time, 2 45 3-5. 100 yard Seal race—Won by Cox; Rogers, econd; Ross, third. Time, 1:14. Second heat, won by Graham; Williams, second; Frost, third. Time, 1:28. Junior 40 yard swim—Won by Weddell; Cud- worth, second; Johnson, third. Time, :31. Candle race—Won by Ferguson. 100 yard relay race—Won by Juniors [Cud- worth, Combs, Johnson, Weddell]; Seniors, second. Time, 1:27 1-5.

HUB
tton & Sons
ate and Jackson

ed
se
eater glove prep- critical demands en.
borate display of Adler's, Gloves, $1.50
$3.50 to $6.50. to $22.50. gloves, $2 to $5. Floor

ELSH READY TO MEET WHITE IN DERBY BOUT

ys for Short Visit and Says Charley Can Have Crack at the Title.

BY RAY C. PEARSON.

here was a big hurrah of lightweights Chicago yesterday. The big boss of bunch, Freddie Welsh, accompanied anager Harry Pollok, landed in town a stop of only a few hours, as they had ump out at night on the long journey Winnipeg, where on Nov. 15 Welsh ackle a chap by the name of Johnny ary, who is considered the champ ack.

Welsh looked in fit shape, and accord- to the dope he handed out it will be a t and merry session for the O'Leary ers. About other matters concern- the champion's future Pollok did the alking. He hooked up with Nate Lewis, anager of Charley White, who has ured a publicity business in an effort boost White for a championship match er the twenty round route with Welsh.

Managers Appear Willing.

o the surprise of the scribes who lis- ed to what the two managers had to it looked as if the matching of Welsh White for a twenty round mixup ld be just about as easy a matter as ybody could wish. Both Pollok and ey are highly interested in the plan of ing four opponents for the champion, Welsh has signified his intention of ing four of the best lightweights in country within the next year.

Lewis, by his publicity scheme, is en- voring to have the sporting editors of country name the men in order for ish, and of course Lewish is plugging White as the first opponent for the mpionship, as Nate is of the opinion Charley can dethrone Welsh over the ety route.

One of the things that has prevented Welsh from meeting White over the twen- y-round route in the past was the failure any promoter to give the champion his ice. This was $15,000, for Welsh re- ired to go the long route for less than t amount. But the champion has aken a new tack now, and just as quickly the sporting editors of the country are decided on the first opponent for him will take the best terms offered, re- rdless of whether the bout is limited to enty rounds or goes to a finish.

Wants $25,000 for Ritchie Bout.

There is only one scrapper that Welsh will not meet for small money, according Pollok, and that is Willie Ritchie, the oy from whom Welsh took the title in London. Welsh still insists he must re- ive as much money as Ritchie got for that London battle, and that was $25,- 00. As there isn't much chance of him etting that much coin the chance of a attle with Ritchie is slim.

Among the other lightweights who hob- obbed with pals in the city yesterday ere Ad Wolgast, former lightweight hampion, and Joe Rivers. These, with harley White, who is in training at O'Connell's for his scrap with Milburn aylor at Indianapolis, made a formida- le array of fighting men.

Fulton to Train Here.

Local fistic fans will have a chance to ee up Fred Fulton, the big Rochester, Minn., heavyweight, who is to fight Andre Anderson in the ring of the Cream City Athletic club of Milwaukee next Wednesday night. Fulton is coming into own today to do a little training here efore he goes to the Brewery City, and will work today, tomorrow, and Sunday t Gilmore's gymnasium.

GIRL ARRESTS FRANK MORAN.

Philadelphia, Pa., Nov. 11.—[Special.]— Arrested at the instance of a chorus girl, after a fight on the stage of the Gayety theater, Frank Moran, the Pittsburgh heavyweight fighter, who is seeking a battle with Jess Willard, champion of the world, tonight canceled his contract at the theater and left for New York. Earlier in the day Moran had been served with a warrant and haled before Magis- trate Call, who held him in $600 bail for further hearing. The chorus girl charged that Moran had used abusive language. Four girls of the theatrical company appeared against Moran.

DRAW FOR JOHNNY WOLGAST

Appleton, Wis., Nov. 11.—[Special.]— Johnny Wolgast of Cadillac, Mich., a brother of Ad Wolgast, fought a tame ten- round draw with Young White, an Osh- kosh (Wis.) scrapper, tonight. The first three rounds were White's, but Wolgast assumed the offensive in the latter part of the fight and earned a draw.

CAPRON TAKES CUE MATCH.

Toledo, O., Nov. 11.—[Special.]—Joseph Capron of Chicago defeated Hugh Heal of Toledo, 50 to 35, in the Three Cushion Billiard league tournament tonight. Capron's high run was six on two occa- sions. Heal's was four. The game went 70 innings. Heal played a "safety" game in the early stages, while Capron forged ahead with a big lead.

Maupome Wins at St. Louis.

St. Louis, Mo., Nov. 11.—[Special.]— Pierre Maupome of St. Louis defeated Jesse Lean of Detroit, 50 to 28, in a poor match in the Interstate Three Cushion league tonight. Maupome's high run was 7 and Lean's 3. The match went to 77 innings.

Quaker Cueist Victor.

Philadelphia, Pa., Nov. 11.—[Special.]— In the interstate league match tonight James B. Bankelman of Philadelphia de- feated Frank Benson of St. Louis, 50 to 26, in ninety innings. High runs: Dan- kelman, 4; Benson, 5.

ARRANGE CUE PLAY DETAILS.

At a meeting of the Chicago Bowling and Billiard Protective association in the Otis building yesterday arrangements for staging the world's three cushion championship between Alfredo De Oro and August Kieckhefer were completed. The match will be staged at the Inter Ocean building, where stands with a seating capacity of 800 will be erected. Louis A. Bensinger was appointed chair- man of the committee on arrangements and Frank Weinrich will act as general manager.

WOODS and WATERS

by Larry St. John

CONCERNING QUAIL HUNTING.

REPORTS from certain parts of the state say that quail are plentiful this year, which sure is cheerful news, in view of the fact that Bob has an increasingly hard time of it. He always did suffer from market hunters, pot shooters, and deep snows, and of late years intensive agriculture, with the consequent destruction of weed patches and thickets, is adding to his woes. However, we should not let this good news mislead us into the idea that the quail problem is solved. What quail hunting is coming to in this country is suggested by the following, which is from an article by Charles Askins in the October issue of Recreation:

"Understand that I strictly believe in the socialistic principle of considering game common property, to be conserved by the national government for the common good. But if we cannot put the common ownership theory to practical work, if we cannot have shooting in the future even though we have paid for it; if the state presents no workable scheme by which we can receive value for the money we pay, let us take the problem to our own hands and see what we can do toward preserving and conserving game for our own special use.

"W. C. Whitney paid $250,000, so it is said, for the use of a shooting preserve one year in Scotland. Men like Whitney, Rainey, and others can do that. Some of the rest of us might spend ten thousand a year on our shooting, or one thousand. Many of us would find it necessary to band together in clubs and thus pay for a preserve which we might not be able to individually.

"Why! somebody will say, that is being done now—there are shooting clubs and private preserves all over the United States—have been for years. Sure. I have no copyright on the idea of private game preserves. But once our shooting public has absolutely made up its mind that game protection, both state and national, is an entire failure, private game protection and private preserves will be taken up after an amazing fashion. There will be a thousand private preserves in America to where there is one now; wherever natural conditions warrant it, one private preserve will join another, extending for miles and miles; no game will be found outside of these preserves except rabbits and a rare bevy of birds which the open shooter (poacher now) will shoot at grave risk to his liberty and pocketbook.

"This thing of securing private preserves is as easy as falling off a floating log. Time was when an independent farmer in our west or middle west wouldn't have sold the exclusive right to shoot on his place—shooting was one of the inherited and highly appreciated privileges which he meant to retain for himself and his sons. Today the mind of that farmer runs to automobiles and other machinery; he finds his recreation in the city, maybe twenty-five miles from his home; shooting no longer appeals to him, and he will readily sell the right to shoot over his place. Of my farmer acquaintances, not one in ten cares anything about shooting now, and the coming generation will care less about it. Right now, in 1915, the shooting privilege on millions of acres is waiting for a purchaser.

"In Oklahoma, Texas, and all through the southwest, where quail shooting is at its best, quail lands can be leased at an annual cost of $10 a quarter section, $40 a section, $1,440 a township. In the best regions of Oklahoma or Texas there will be found an average of six bevies of quail to the quarter section, twenty-four to the square mile, 1,200 to the township, at least 12,000 birds. Birds enough here to afford twenty-five men pretty fair shooting, and the cost will be about $60 apiece.

"It should be borne in mind that a private preserve is going to be properly looked after, no shooting out of season, and no overshooting. Quail food will be planted in every odd corner, the natural enemies of the game will be destroyed, and very shortly indeed three bevies will be flushed to where there was one in the beginning. Twenty-five men to the township can then have splendid shooting, and have it as regularly as the seasons recur. The entire cost to each member of a club would not exceed $75, which would include the salary of a local gamekeeper. What can be done in the south on quail can be accomplished in the north on partridges, ducks, chickens, and other game—big game preserves probably could be secured in the mountains. They have them in maritime Canada, lots of them.

"Of course, the shooter is going to have to spend some money; of course there must be a tremendous reduction in the number of gunners; of course the system is rather English than American. But the number of shooters in proportion to the population is to be vastly reduced anyhow, follow what system we will; good shooting without paying for it is ended, anyhow, follow what system of game protection we may; and as for its being un-American—Lord bless you—the United States has been steadily becoming un-American this last fifty years, becoming un-American at the rate of one-fiftieth a year, and that makes fifty-fifteths today. We had the choice of the foreign immigrant or free game and we chose the immigrant—now let us make the best of it."

* *

QUESTIONS AND ANSWERS.

Chicago.—[To the Editor.]—Will you please give directions for cleaning a reel and putting it away for the winter? W. J. L.

Answer—First set the drag if your reel is not a take down model before loosening any screws. When the reel is apart wash it with benzine. Clean the pivot and gear holes with a piece of soft cloth or chamois skin. After cleaning put one drop of oil in each pivot hole, on the stud where the gears fit, and in the groove in the rear. Before putting reel together again grease the gears lightly with vaseline or mutton tallow. Put the reel in a dust tight receptacle—a wide mouth fruit jar if you have nothing better. If there is anything wrong with the reel have it repaired now—don't wait until next spring.

Chicago.—[To the Editor.]—What is the average speed of various game birds? [2] What is the velocity of a twelve gauge gun loaded with Du Pont smokeless powder? L. G. Z.

Answer—The average speed in feet per second is as follows: Quail, prairie chicken, grouse, 75; jack snipe, 65; mallard, 75; pin tail, wood duck, 65; widgeon, gadwall, 90; geese, 110; green wing teal, 115; blue wing teal, 130; canvas back, 145; 2 About 907 feet per second. From the way you put the question we assume that you are going to try and figure on paper how much lead to give different birds. Don't try it because it is impossible. In the first place the average speed is misleading because a teal may loaf along at seventy feet until scared when, with a wind behind him, he can travel 200 feet per second. Besides every shot is different as to speed, angle, etc.

HUNTERS' EXCHANGE.

In addition to the 1,200 acre club on the Illinois river, mentioned last week, we have heard of three other good places on the river and can give names of guides and all details. Have also heard of some good spots in Wisconsin for ducks and partridge. Non-resident license in Wisconsin is $10.

We would like to hear from some nearer places, especially for rabbits, as many of our correspondents seem to be interested in Molly Cottontail. Come on, boys. Kick in with some information for your brother sportsmen.

Questions of general interest to sportsmen will be answered here. When detailed information is wanted, send self-addressed stamped envelope for reply. Address Larry St. John, care Sporting Editor, 310 Tribune building, Chicago.

Pugilistic Pointers.

RUBY HIRSCH, the local 126 pounder, is seeking matches with fighters of his weight. Ruby wants to exchange wallops with Freddie Enck, the Aurora boxer. Joe Morris, manager of the local scrapper, can be reached at O'Connell's gymnasium, 500 South State street.

John "Doc" Krone, who is looking after Willie Schaeffer's affairs, wants to pit his fighter against Fred Gilmore.

Al Tuttle, the former amateur boxer, wants to meet either Rabbit Hedlin or Terry Durkin. George W. Rutherford, who looks after the interest of Tuttle, can be reached by telephoning Maywood 1094-J.

Andre Anderson, the local heavyweight, who will meet Fred Fulton before the Cream City A. C. of Milwaukee on Nov. 17, is working like a Trojan at the Forbes gymnasium. Andre is aware of the fact his future depends upon the result of this contest and he is leaving nothing undone to get into the best of condition.

KILBANE BARRED BY BADGER BOARD FOR 'TANGO' BOUT

Milwaukee, Wis., Nov. 11.—[Special.]—Johnny Kilbane cannot box in Milwaukee again until he appears before the state boxing commission and explains why he did not appear here today to answer charges of stalling. He and Ritchie Mitchell were accused of tangoing through ten rounds recently and were summoned before the board. Mitchell appeared and was let off with a reprimand.

Kilbane's case was postponed recently at the request of the champion, who wired he had a fight scheduled on the date of the hearing and would be unable to appear. He failed to show up today and the board did not hesitate to suspend him.

The commission held a special meeting to sit on the featherweight king's case and the members were extremely peeved when he did not appear. Kilbane at present is the only fighter carrying an indefinite suspension in Wisconsin.

SCHREIBER AND BUTZEN WIN

Bowling has been the chief topic of conversation around the German American Insurance company offices of late, and there is considerable rivalry among the future Dave Woodburys and Jimmy Smiths who hold down desk chairs there. Schreiber and Butzen made up the team that proved good enough to best Westlund and Johnson in a three game contest, 1129 to 1043. Scores:

Schreiber	170	168	206—	544
Butzen	183	169	213—	585
Total				1,129
Westlund	153	180	180—	483
Johnson	180	179	201—	560
Total				1,043

TEN MILE RACE DRAWS 25.

Twenty-five distance runners are entered in the Central A. A. U. ten mile championship to be held under auspices of the Greek Olympic A. C. Saturday at 2 o'clock. Mystic A. C., Danish-American A. C., and Greek O. A. C. are represented by teams of five. Three unattached runners will compete.

AT THE BILLIARD ROOMS.

In the three cushion tournament at Bensinger's Monroe street rooms Forrest [40] defeated Moer [35], 40 to 24. Thompson and Burmeister will play tonight.

In the pocket billiard tournament at the Winton room, Justice [65] defeated Lake [65], 65 to 39, and Levey [65] defeated Sunshine [90], 65 to 82.

Two games were played in the west side pocket billiard championship series at the Period room Lowrie defeating Marshall, 65 to 64, and Savage winning from Hubbell by a similar score.

ARRANGE SCHEDULE FOR BASKET TEAMS OF LOCAL COLLEGES

BY OTTO A. ENGEL.

Basketball for the recently formed Chicago District Intercollegiate conference will start Friday, Jan. 7. This announcement was made yesterday at a meeting of the delegates of the five interested schools—Crane, Lane, Wheaton, and Joliet college and Lewis Institute. Wheaton will play at Crane and Joliet will journey to Lane in the opening contests.

Each team will play the others twice in home and home games, with the closing combats scheduled for March 10, thus making the season about two months long. Originally it had been planned to enlarge the league for basketball, but steps to increase the membership of the organization will not be taken until spring.

Schedule for Basketball.

Following is the schedule:

Jan. 7—Wheaton at Crane; Joliet at Lane; Lewis bye.
Jan. 14—Crane at Joliet; Lane at Lewis; Wheaton bye.
Jan. 21—Wheaton at Lewis; Crane at Lane; Joliet bye.
Jan. 28—Lewis at Crane; Joliet at Wheaton; Lane bye.
Feb. 4—Joliet at Lewis; Lane at Wheaton; Crane bye.
Feb. 11—Crane at Wheaton; Lane at Joliet; Lewis bye.
Feb. 18—Joliet at Crane; Lewis at Lane; Wheaton bye.
Feb. 25—Lewis at Wheaton; Lane at Crane; Joliet bye.
March 3—Wheaton at Joliet; Crane at Lewis; Lane bye.
March 10—Wheaton at Lane; Lewis at Joliet; Crane bye.

Lewis Meets Lane Today.

Lewis institute and Lane college football teams will meet this afternoon at Tigers' park, Forty-seventh and Lake streets. Lane is battling to tie Crane for second place and if successful will meet the rival tech school for runner-up honors on Thanksgiving day. Boyle is the only ailing Lane athlete, while Lewis reports itself fit for the contest.

De Paul academy and Englewood High yesterday concluded a strenuous week of preparation for their contest at De Paul field tomorrow, each going through a scrimmage drill. Realizing he has the hardest game of the season on his hands Coach Paupau, like a real varsity coach ordered his youngsters to remain on the field until 6:30 o'clock, using the "ghost" ball. Every youngster went through the practice without a mishap.

X-COUNTRY RUN BEFORE PURPLE FOOTBALL GAME.

Cross country teams of Northwestern and the University of Chicago will hold their annual dual race tomorrow afternoon at 2:30 at Evanston. The run will precede the Indiana-Purple football game. Northwestern won last year's race.

Capt. Brasmer will lead the Purple harriers. The other members of the team are De Swart, Cockrell, McKresney, Kirkpatrick, Greenburg, Anderson, and Taylor. Northwestern men finishing in the first five will receive official "N's."

BASKET PLAYER IS DEAD.

Galesburg, Ill., Nov. 11.—[Special.]—John Shunick, 16 years old, Corpus Christi college basketball player, died at the end of the first half from heart failure in a game here tonight.

Third Pres., 17; Austin Baptist, 10.

The Third Presbyterian church basketball team defeated Austin Baptist, last year's champion of the Sunday School league, 17 to 10, at Austin High school last night.

REDUCTION MAY HELP FEDERALS IN PEACE PLANS

Forfeiture of Two Franchises Important Step Toward Settlement.

BY I. E. SANBORN.

Thorough discussion of the Federal league's outlook was indulged in at a couple of sessions here yesterday. Participants were President Gilmore of the league, President Weeghman of the Whales, William Robertson of the 9 to 0 Buffalo club, and Edward Gwinner of Pittsburgh. A morning session was held in the offices of President Weeghman and a matinee at the C. A. A., where the visiting magnates were quartered.

Nothing definite was arrived at, according to the participants in the confab, and there were no organized baseball magnates in town, so far as could be ascertained, but it is quite certain that the independent club owners who were present learned all the facts regarding the negotiations that have been entered into regarding a withdrawal from the present untenable position and the chances of making that evacuation in an orderly manner. The Federals planned to separate for their respective homes today.

The most important step toward peace thus far is said to be that taken by the Federal leaguers at their annual meeting in forfeiting the franchises of the Kansas City and Buffalo clubs. That reduces the problem to six clubs, the owners of which have to be taken into consideration in any amalgamation scheme, and leaves Baltimore the only Federal league team located in territory not shared by major league clubs.

The headquarters of organized baseball were wholly deserted yesterday. This would have been suspicious but for the known facts that President Johnson of the American league was shanghaied by President Comiskey of the White Sox for his deer hunting party and that President Thomas of the Cubs was in the southland arranging his training trip and dickering for new diamond talent.

CUBS TO TRAIN AT TAMPA AGAIN

Tampa, Fla., Nov. 11.—[Special.]—The Chicago Cubs will train in Tampa for the three coming years, according to a contract signed here today by President C. G. Thomas and J. J. Downs, president of the Tampa Baseball Training club. This contract is a modification of the contract signed here two years ago, and calls for three weeks in Tampa during the preseason baseball period.

The Cubs will arrive here on March 10, 1916, and are billed to leave March 29 for New Orleans, La., where they will open the road trip home with the Pelicans April 1. While in Tampa ten games will be played, beginning March 19. The arrangements for the contests and the payment of expenses will be up to the Tampa Training club, as heretofore.

Manager Bresnahan accompanied Thomas, and both left today at noon for Chicago, thoroughly pleased with their settlement on Tampa as the training camp. The new terms will make things easier for the local association, which has been losing money each of the three last years.

BASEBALL STARS BEATEN IN SHOOT AT GUN CLUB.

Cincinnati, O., Nov. 11.—[Special.]—The professional ball players' trap shooting team, composed of Christy Mathewson, Otis Crandall, Chief Bender, and Harry Davis, and captained by Harry J. Meyers of Covington, lost to the Cincinnati Gun club team today at the traps in Rosedale, Ky., in a 100 bird shoot. The score was 405 to 376. Individual scores were:

Meyers, 84; Bender, 90; Crandall, 91; Mathewson, 80, and Davis, 61.
Sanford, 68; Davis, 77; Welsh, 87; Ryboll, 87, and Schreck, 86.

The ball players will play golf here tomorrow.

YANK OWNERS SPEND $60,000

New York, Nov. 11.—If the amount paid out for new players counts for anything, the Yankees should be in the running for the penhant next year. It leaked out today that Col. Ruppert and Capt. Huston, owners of the Donovanites, have paid out $60,000 for recruits. The top prices were $9,500 for Pitcher Dan Tipple of the Indianapolis club and $8,500 for Outfielder Frank Gilhooley of the Buffalo Internationals.

WOHLRAB-KOPSKY TO RACE.

Gus Wohlrab and Joe Kopsky will form a team in the coming six-day race at the Coliseum and they also will be seen in the sprint meet that will precede the six-day event on Thursday night. Both Wohlrab and Kopsky have had plenty of experience in races of this nature. Wohlrab made a great showing in the last New York race and is one of the best unpaced riders in the business. Kopsky is no stranger to local cycling fans, as he competed at the Riverview velodrome last season.

PIN ENTRY TO SET RECORD.

Only a few more hours remain for bowlers to get their entries into Secretary Jake Mueller's hands in order to qualify for the twelfth annual tournament of the Chicago Bowling association. The list will close at midnight and no later entries, except those mailed before that time, will be received. Mueller predicted late last night that last year's list of 304 five man teams would be left far in the rear.

JOHN W. COLLINGWOOD DIES.

Warwick, R. I., Nov. 11.—John W. Collingwood, proprietor of Hillsgrove Trotting park and widely known among horsemen, died today after a brief illness. He was 78 years old.

Ruben and Varon Draw.

Champion Ben Ruben and S. Varon wrestled to a draw in the feature bout held in connection with the show given last night at Douglas park hall by the Young Men's Hebrew association. Max Gans and S. Copper went fifteen minutes without a fall.

Service Men Play Golf Today.

Members of the Army and Navy club will compete in a golf tournament at the Great Lakes naval training station today, leaving on a special train over the Northwestern road at 10:40 a. m.

ART LUTZ TOPS LOCAL BOWLERS BY FAST WORK

South Side Star Gets Mark of 223 1-3 in Berger's League.

Art Lutz broke into the limelight with a 223 1-3 series for the Bucketts in Berger's Bowling league that proved the best on the local circuit last night. Lutz, who is boss of the team of that name that holds the season's team high game mark, shot games of 221, 289, and 210. Hughey Buckett of the same team, averaged 206 1-3 and the club rolled up an average of 976 1-3. The Lindleys lost three games Floris Black landed a 217 1-3 series in the other series in Berger's league.

Bill Parsons gave Lutz a hard battle for the nights' record with his 220 on the L. & G. club in the league of that name, Milo Weisner stepping with him for 211 2-3. The team shot two games above 1,000 and averaged 988 1-3 for a whitewash victory over the Gateways.

John Schmid was second high of the night with his 220 1-3 in the Manhattan circuit, his Trumbulls averaging 966 1-3 and taking three from the Riegers. Another feat of the night was Joe Shaw's 227 game in the Monroe.

ILLINOIS.

El Roi T.	936	933	926	Royals ..	775	827	909
Hersberg	771	985	889	Rich'sons	783	767	907
Bowl. Jr.	815	770	849	Cosmos ..	713	678	749
Gomez .	1006	988	877	Taylor Tr.	884	970	862
Jeffersons	845	804	816	Kelchers	888	910	900

VERMONT.

H. Cigars.	804	871	836	Hayes Br.	805	940	1000

NOVOTNY.

S.M.M'rs	937	960	960	Mellicks ..	850	780	820

NORTH CHICAGO.

Birk Bros.	911	896	974	Beckers .	911	877	854
Lincolns .	984	926	981	Florists ..	874	907	978

BANKERS.

Ft. Dbn.	945	907	816	C. & Coml.	942	908	780
Union Tr.	761	759	804	Fed. Res.	726	820	706
State	747	717	721	Nat. City	826	792	886
First	766	708	831	No. Trust.	783	771	771

WESTERN ELECTRICS.

Produce .	854	900	871	Machine .	942	924	879
Tech. ..	881	963	880	Inspect'n	907	883	940
Mitchbd.	877	873	894	Engine.	934	830	906
Works G.	881	808	853	T. R. & L.	808	782	829

BERGER.

BUCKETT.				LINDLEYS.			
Lutz ...	221	220	210	St'quist .	172	196	197
Roth'mel	200	172	176	Neu	180	151	158
Beye	172	180	164	Gray	185	180	203
Buckett .	281	176	212	Lindley .	149	175	168
Collier .	190	154	204	Hand	148	206	180
Totals	1023	940	966	Totals .	861	907	894
Peisers ..	926	961	967	O. Groves.	885	870	927

L. & G.

				L. & G. GATEWAYS.			
Weisner .	185	256	194	Woller ..	193	145	193
Pumphry	182	190	145	Huebner .	180	213	177
O'Jahn ..	221	158	206	G. B'ndt.	160	144	202
Parsons .	212	235	213	Hoppe ..	182	199	167
Brennan .	218	200	158	F. B'ndt.	201	183	143
Totals .	1013	1036	916	Totals .	946	878	884
B'tranda	961	900	873	Edelweiss	846	860	775

MANHATTAN.

Trumbulls	1023	979	967	Riegers . 963 815 815

To Women

INTERWOVEN Socks are liked as much by women as by men. That may sound odd—but it's true. If men had to darn their own socks they'd quickly understand why.

The handsome texture and smooth all-over fit of Interwoven Socks appeal to *men*.

But the downright durability of Interwovens is what appeals most to Mr. Man's *wife*. Interwoven patent wearproofing means more spare time for *her*—no darn, darn, darn, before every ironing day. For no other sock gets holes so slowly as an Interwoven.

Be sure to see the name Interwoven on the toe.

An exclusive and patented process wear-proofs every Interwoven Sock at toe, heel and sole, and makes possible a fine texture, closely fitting sock that will outwear any coarse, baggy sock ever produced.

Interwovens come in all fashionable shades. Silk, lisle or wool. Prices 25c, 35c, 50c or $1.00 the pair. All grades are knit by the patented Interwoven machines.

Interwoven Socks
"No equal for wear"

Hart Schaffner & Marx

Copyright Hart Schaffner & Marx

Fine dress suits for $35

Special models for young men

EVERYTHING you could possibly wish for; soft, rich materials; full silk lining and facing; silk braid; exquisite finish in all details; tailored to set off your figure.

Look for our label in the coat; dont buy unless you find it.

Hart Schaffner & Marx

Good Clothes Makers

THE accommodating spirit, the vast stocks, the big value system of

This Chicago home of Hart Schaffner & Marx

are all at your service; goods gladly sent on approval. Style books mailed to any address on request.

Here you get 100% satisfaction and a double-indorsed guarantee from us and from Hart Schaffner & Marx; it's the best retail clothing institution for your trade. Good clothes and nothing else; let's show you.

Maurice L Rothschild

Money cheerfully refunded

Southwest cor. Jackson and State

Chicago
Minneapolis
St. Paul

FLICKERINGS from FILM LAND

Theda's Carmen vs. Geraldine's.

BY KITTY KELLY.

THEDA BARA
© Hoyt—the LIBERWOOD & LIBERWOOD

IT was on darkest Madison street, in the block betwixt Clark and Dearborn, where only five motion picture theaters are situate. Wishful of seeing the Fox "Carmen," I approached its domicile and spake thus to the inspired youth in the gold braided uniform who guarded the portals: "Will you let Kitty Kelly in?"

And thus spake back the inspired youth in the gold braided uniform, guard at the portals: "Kitty Kelly? Kitty Kelly, who's she?"

With deepest humility I endeavored to explain the status of that unworthy seeker at the gate, finally on the strength of identification cards winning this velvet clad admission, "Well, I got orders not to let nobody in, but y' kin go in 'f y' wanta."

As recompense for the youth's courtesy it seems only fair here to mention to such few folks interested in pictures as do read THE TRIBUNE'S section that this "Carmen" will continue at the Star all this week, showing clear around the clock and back again, for this is one of the all night theaters. The picture begins on the hour and nothing else is shown.

Comment on this "Carmen" must of necessity be in the nature of comparison with the Lasky production which preceded this slightly and which struck the master note. Lasky's "Carmen" with Farrar is much the superior picture and the coincident situation of release indicates that it is something of a mistake for a company to plunge into the making of a subject on which it is well known another company is bending all of its best effort. The two are bound to be observed comparatively. Then the weaker picture, which by itself might have stood as satisfactory, must fall back.

This production is excellent photographically. The pictures are clear as crystal, reproducing settings of wonderful beauty. That is, lamentably, the extent of the supreme excellence. For the story is mussy. It is difficult to relate parts and to realize why certain things are happening. The Lasky picture is definite as a map in its coherency.

All of the essential components of the Carmen story are introduced here, but in the form of hash. The smugglers are mentioned, but they are not developed as motive for Carmen's seduction of the young guard. Carmen works in a cigaret factory, with a lofty indifference to routine, for no apparent reason except that she pull off a tremendous fight with one of the girls, and it is no such fight as Geraldine's, either.

The incident of the little blonde sweetheart is stressed considerably, and José is really given more attention than any one else, the action in fact starting in his peasant home and himself later being obliged to go back to attend his mother's deathbed. There is a vast lot of incidental detail, Griffithlike, such as suckling pigs, kitten closeups, and demonstration of the trencherman facilities of the lusty landlord, but they are quite apart from the business of the Carmen story.

The picture, by the way, was directed by Raoul Walsh, a Griffith player, best known in these parts by his effective characterization of John Wilkes Booth in "The Birth of a Nation."

"CARMEN."
Produced by Fox Film Corporation.

Carmen	Theda Bara
Micaela	Elsie McLeod
Don José	Einer Linden
The matador	Carl Harbaugh

At the Star.

The main feature of this Carmen is of course, Theda Bara, and Theda Bara had done well not to have matched herself with Geraldine Farrar. Miss Bara's "Carmen" isn't a definite characterization; she is a thedabaravampire done in the main in that lady's conventional manner.

Farrar's Carmen was a creature of flash and fire who lured her men to madness and denied the kiss; Miss Bara's is a much more fleshly charmer and she deals more generously in embracings.

Farrar was mobile, elusive, unexpected; Bara is settled, heavy, conventional. That is, in comparison. She might have seemed much different had she been the only Carmen.

The comparison of the two pictures, however, for the observer, adds interest to the viewing of each.

* *

Hamburger Gets the Speedway.

Mr. Hamburger has added another moving picture house to the already long list of theaters he controls in Chicago. This time it's the Speedway at Indiana avenue and Forty-seventh street.

* *

White Slave Film Barred.

The following rejection and cutouts were ordered in films inspected by the municipal censor board at the city hall yesterday:

Rejection.

MANNA [Gold Seal]. Permit refused because this picture portrays the detailed methods of "white slavers."

Cutouts.

THE VEILED PRIESTESS [Kalem]. Attack on girl and placing her into auto.

THE PITFALL [Kalem]. Flash all gambling scenes; cheating at cards; slugging man in vision scene; bribing district attorney's clerk; all but two flashes of struggle between gambler and his wife.

THE DIAMOND FROM THE SKY No. 29 [American]. Striking man on head with mace.

THE PALACE OF DUST [Universal Special]. Shooting man at table.

THE MASKED SUBSTITUTE [Laemmle]. Close up of man locking girl in room; long struggle scene between man and girl and flash two others.

INSPIRATION [Thanhouser]. Vision scene of fountain showing living models; that portion of model's pose where breast is exposed; in scenes where life cast is made eliminate all scenes showing model's breasts or nude body; if scenes of model posing in the nude.

JORDAN IS A HARD ROAD [Triangle-Fine Arts]. Two shooting scenes; three scenes of stage holdup; killing officer; three scenes of bank holdup.

NEW ADVENTURES OF RUFUS WALLINGFORD No. 7 [Pathe]. Scene of two men thumbing their noses.

BAMBOO AND ITS USES [Pathecolor]. Three scenes of preparing and cooking opium.

THE WOMAN PAYS [Metro-Columbia]. Two views of stamped envelope.

Fashions from London

A fine blue serge gulmpe frock is worn over a blouse of white crepe.

LONDON.—[Special Correspondence.]—As long as children's fashions will imitate the grownups every mother might just as well accept the inevitable and make the best of it. Nor could she make the worst, really, for the fashions for grownups were never more attractive on the whole. Of course, there are some glaring exceptions. But exceptions never proved any point of importance. No handsomer style could have been designed than this one of blue serge with its under blouse of white crepe and its straight frock falling from the shoulder to the hem of the short skirt. The plaid of the bow is the same as the plaid about the lower edge of the blouse and is of soft silk. The white crepe of the blouse falls over the blouse at the line of the neck and forms a smart little collar.

Work and Play.

Antoinette Donnelly

"WORK for your living and play for your health," some one said. The difficulty with most of us busy folk is we fail to strike a normal balance on the work and play part of life. We overwork for our living and underplay for our health. We keep on doing this year after year, and then one day we wake up and discover we have lost completely our capacity to play.

Perhaps we make an attempt or two to regain it. We get discouraged and decide on more work. Then another fine day we are furnishing a funeral for our immediate friends and relatives, in return for which they chant that near touching elegy: "She worked hard all her life." And then they proceed to tuck us away and forget all about us and some one else fills our place and does our work better than we did it and we are not missed at all. And saddest of all, we didn't have any fun out of life because we forgot how to play.

It is all right to have a sense of duty about work, but it is all wrong to have an exaggerated sense of it. And that's what leads many a woman to anxious, ceaseless activity and old age before her time.

There is an inherent need of play. Our health demands it. Without it we simply cannot keep young or happy or wrinkle free.

Of course, if you have let that work conscience of yours tyrannize over you for years you are going to have a little trouble with him when you attempt to replace him with a play spirit. But keep at it. If at first you feel unhappy and ill at ease make up your mind you are not going to give in to that restlessness. Continue playing. Remember a lust for work will lead to physical and mental ruin. You can work yourself mentally and physically stale and stupid.

To play for a part of every day—even though it be but a half hour—means better work in the sum-up of the week. Perhaps at first your play hour will include only a walk in the open, perhaps it will be to sit idly; perhaps a trip to the art gallery, to a ball game or to a show. Maybe it will mean spending a dollar frivolously. It's getting the spirit, so stick to it. Gradually you will be able to yield to the play game with abandonment of spirit. And when you do you are a younger, happier, and a better looking woman.

KEEP THE CORNERS OF YOUR MOUTH UP

Antoinette Donnelly's Answers.

ROSE W.: If you have had a trying day and are unable to go to sleep when you go to bed you may be pretty sure your nervous system has been overtaxed. A hot foot bath before going to bed is most efficacious, as it draws the blood pressure from the head to the feet. The water should be as hot as you can stand it and it should cover the ankles. Keep your feet in the water for about ten or fifteen minutes. A feeling of relief should be almost instantaneous and sleep a comparatively easy matter.

BABE: If your eyebrows are wild and straggling you can take out the straggly hairs with a pair of tweezers, applying a touch of ammonia to each place where a hair has come out. I am afraid there is but little you can do for your "pug" nose. You might try massaging it from the base downward. It would probably be a long time before you could see any results from the massage. When you are cross eyed the muscles of the eyes are weak and direct the vision toward the nose. Don't be worried about it, but consult an eye specialist without delay. I shall be glad to send you my formulas for enlarged pores and tonic for eyebrows if you will send me a stamped, addressed envelope.

BLANCHE: No, indeed, you are not too fat, Blanche. Growing girls always need more strength than girls who have attained their full growth, and a few pounds of superfluous flesh can be so evenly distributed with exercise and fresh air that it will never be noticed. Now that you are starting in with your school work and will have a hard year before you I am sure that soon you will be thankful that you did not attempt to reduce your flesh. Get lots of sleep and rest and keep yourself in good health.

HOW I HAVE KEPT YOUNG.

Was it by keeping your waist reduced and your hips slender? And how did you do this? Was it by some trick of dressing hair or figure? Was it by not forgetting how to play? Was it by certain rules of living and exercising? "The Tribune" will pay $1 for actual experiences on How I Have Kept Young. Address Antoinette Donnelly, Chicago Tribune.

"The Tribune" will pay $1 for each childish saying printed. The stories may be sent in either by children or their parents. The only condition is the story told must never have been printed in any magazine or paper. It is not possible to acknowledge or return unavailable contributions. Address bright sayings to Aunty Bee, "Tribune," Chicago.

"It's no use," cried Freddie. "I can't learn to spell!"

"Why?" queried father, looking up from his paper.

"How can I when she changes the words every day?" F. W.

Son was making a racket and father said in a serious voice, "Stop that, sir!" Son, however, continued to hammer and father became stern and asked him why he did not obey. He replied: "I didn't know you'd say 'sir' to a little mans like me." N.

Margaret was telling the company that four of them slept in one bed, when she was interrupted be her aunt, who said they slept two in a bed. Margaret turned to the company, exclaiming with a sigh: "Well, since I lost my two front teeth I don't get anything straight." H. H.

THE TRIBUNE COOK BOOK BY JANE EDDINGTON

All recipes have been scientifically tested by Miss Eddington with current market materials and are indorsed by her.

The Business of Eating.

MY editor recently paid me the compliment of saying, when I was expounding an eating problem orally, that it was certainly thrilling when one began to understand it. Dr. Curtis, the author of "Nature and Health," says: "These points concerning carbohydrate assimilation are not only dramatically interesting but also have a practical bearing." He has been describing the "hold up" of absorbed sugar by the liver. He says: "Were it not for the faithful wardenship of the liver the entire race of bread eating men would be but an aggregation of semi-narcotized dullards, drifting hopelessly to the doom of a not far off comatose ending."

But Dr. Curtis uses figures to make more real what protein—he uses the older word proteid—is than any one else, perhaps, that has ever written on the subject. But first let us say that few people seem to understand the difference between waste of food in the digestive canal and the food wastes in the body proper. Carbohydrates in the body are completely utilized and given off as water, or breath, or can be stored as fat. In other words, they can be completely burned. Protein cannot, because it contains nitrogen, which will not burn, and if not utilized is thrown out as waste. It cannot be stored as protein and the fat it makes is not good.

Dr. Curtis likens the protein molecule to a frame house with a brick chimney. "When comes conflagration, walls, roof, and floor (carbon and hydrogen) go up in smoke, but the chimney (nitrogen) . . . stands defiant of flame. . . . Omnivorous man, then, who in his omnivorous privilege has a choice of foodstuffs, does not, when wise, feed his furnace fires with proteid, any more than he would stoke the furnace of his house with fine brass bound cabinet furniture. The metal fittings in such case would not burn, and their warped and twisted shapes would only clog the grate, while costly carved rosewood or polished mahogany would give no more heat than plain pine sticks. In other words, the oxidation of the large amount of proteid necessary for fuel service means a serious tax upon the energy of liver and kidneys, and an impregnation of blood and tissues with a considerable proportion of more or less poisonous waste products."

BEFORE AND AFTER TAKING.

Doris Blake Says

"Some friend of womankind has said the predominance of the child in a woman's character is what makes her exaggerate."

Won Her from Suffrage.

I HAVE a neighbor who has lived across the street from me for the last year. She's a sweet little thing with three dear youngsters, and a nice, big, handsome husband. The mother and children are always together all day long, and in the evening the father joins them. I often wondered that the mother never joined any of our neighborhood clubs or other organizations. The other day I found out why.

I myself am much interested in the feminist movement. The other day I went to call on my neighbor to ask her to join a suffrage club. She thanked me with a smile, then became very sober, and finally stopped speaking. All of a sudden a characteristic smile broke over her face.

"No," she said. "Five years ago the 12th of next month I vowed that I'd never again join any suffrage society, attend any of their meetings, or read any of their old stuff."

Then she laughed. "Do you want to hear all about it?" I was eager, so she began.

She told me how when she was just out of college she had great ideas of women's rights, suffrage, politics, and the inferiority and mediocrity of the whole male creation at large. She would go about giving talks and lectures before the various clubs and societies. And, being young and full of youthful vigor and indignation, she must have been very vehement in her remarks.

Once, she said, she was asked to give a series of talks on her pet line, in a neighboring town. Men and women attended the lectures. The men of the town were particularly antagonistic to the cause, and her remarks waxed stronger and more caustic.

During the second lecture her attention was drawn to a man in the middle of the hall. Somehow she couldn't take her eyes away from him. And all the time she was talking he sat there with a perpetual smile on his face, as if to say: "You know you don't mean what you say. You know you don't mean what you say." And it was this way during the third lecture and the fourth, and so on till the end of the six.

And more and more her remarks lost life, and even in her own mind her arguments began to weaken, till at the end she didn't know what she believed.

Finally she met this man who had so influenced her ideas, and before she left the town, he asked her if she wouldn't let him show her that one man anyway wasn't the worm that she believed the whole sex to be. But naturally she was too proud to change her mind. Finally, after a month, she couldn't stand it any more and wrote and told him to present his arguments.

And when she had finished her tale, she smiled and said: "And he and the children have been presenting those arguments ever since." C. H.

You Eat Plenty and Want More

That's why thousands of Chicago families are having Virginia Sweet Pancakes every day.

They've got the real pancake taste—the goodness of wheat, corn and rice combined—and you like every one, no matter how many you eat.

VIRGINIA SWEET PANCAKE FLOUR

(SELF-RAISING)

No trouble at all to make them. The right kind of leavening and seasoning is in the flour. All you have to do is to add milk or water, stir up the batter, and have the griddle hot.

Thousands of Chicago men, women and children are going to eat Virginia Sweet Pancakes every day next week. Join them—and you'll repeat the following week.

Order a package of Virginia Sweet Pancake Flour from your grocer today. Recipes for waffles, muffins and griddle cakes printed right on the package.

The Geiger-Fishback Co.
Indianapolis, Ind. Manufacturers Kansas City, Mo.

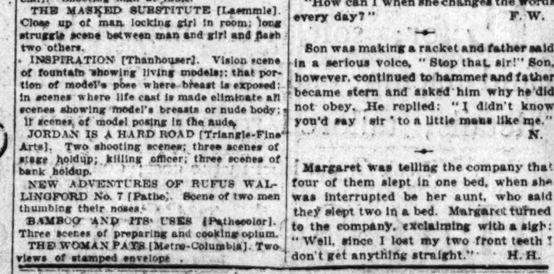

THE BACHELORS
By
William Dana Orcutt
A strong story of American life—an impressive portrayal of varying types of men affected in different ways by college ideals in meeting the world as we know it today. The action moves steadily forward with cumulative interest to a dramatic and unexpected climax. And of course where there are "bachelors" there must be romantic complications.
$1.35 Net.
HARPER & BROTHERS
Write for Holiday Catalogue Sent Free

AMUSEMENTS

AUDITORIUM
Grand Opera
Mon., Nov. 15—LA GIOCONDA, with: Destinn, Cisneros, Ingram, Bassi, Ancona, Arimondi, Pirovell, Prem. Dans.—Cond. Campanini.
Tues., Nov. 16—LOUISE, with: Edvina, Dalmores, Dufranne, Dua.—Cond. Charlier.
Wed., Nov. 17—TRISTAN AND ISOLDE, with Fremstad, Claussen, Mardonnan, Whitehill—Cond. Pollak.
Thurs., Nov. 18—WERTHER (first time), with: Muratore, Supervia, Sharlow, Dufranne, Nicolay.—Cond. Ferrari.
Fri., Nov. 19 (special perf.)—LA BOHEME, with: Melba, Pavlowska, Ancona, Bassi, Federici, Daddi, Journet.—Cond. Ferrari.
Sat., Nov. 20, at 2—MONNA VANNA, with: Muratore, Bureau, Maguenat, Journet, Warnery, Dua, Eden-Nicolay.—Cond. Campanini.
Seats selling. 75 cents to $5.00.
Sat. Night (at Pop. Prices, 50 cents to $2.00). LUCIA, with: Macbeth, Moreas, Federici, Arimondi, Dua.—Cond. Parelli.
Season tickets now ready for the
FIVE WAGNER MUSIC-DRAMAS
Rheingold, Nov. 18; Walkure, Dec. 5; Siegfried, Dec. 12; Gotterdammerung, Dec. 19; Parsifal, Dec. 26.
PRICES $2.50 TO $22.50.
Mason & Hamlin Piano Used Exclusively.

ORCHESTRA HALL Chicago FREDERICK STOCK, Cond.
SYMPHONY ORCHESTRA
TODAY TOMORROW EVENING AT 8:15
SAMUEL GARDNER VIOLIN SOLOIST

ORCHESTRA HALL
Burton Holmes
Final Week
Tonight AT 8:15
Sat. MAT. 2:15
CALIFORNIA
EXTRA!—SUNDAY AT 3:30
Panama-Pacific Exposition
POP. PRICES—25c to $1.00

BLACKSTONE: LAST MAT. TOMORROW
LAST THREE TIMES
MARIE TEMPEST
In Barrie's Rosalind
and The Duke of Killicrankie
N.Y. Lyceum Theatre cast & production intact.

NEXT MONDAY SEATS NOW
OTIS SKINNER
In a New Comedy "Cock o' the Walk"

THE Battle Cry of Peace
Olympic
TWICE DAILY 2:20 and 8:20
DEPICTS THE INVASION OF AMERICA
500 Good Seats, 25c
400 Choice Seats, 50c

GARRICK | MAT. TOMORROW | BEST SEATS $1.50
EVERY EVENING—Plenty of Good Seats at 50c, 75c, $1 and $1.50
Best of All Winter Garden Revues
Passing Show of 1915
With Entire Winter Garden Company of 125

SINNERS
AT THE
PRINCESS
MATINEE TOMORROW

ILLINOIS | MATINEE TOMORROW
The Gaiety Theatre (London) Musical Comedy
Tonight's the Night
Company of 80. Gaiety Beauty Chorus of 80.

CORT | 50c to $1.50 Mat. Tomorrow
"BUNKER BEAN" IS THE BEST SHOW WE'VE HAD IN YEARS."—Lit. Herald.
Taylor Holmes in a New Comedy
BRIMFUL OF WHOLESOME FUN— HIS MAJESTY BUNKER BEAN

Flower Show—Coliseum
THIS AFTERNOON AND EVENING. ADMISSION, 50 CENTS.

VICTORIA Sheffield Balconies | Bargain Matinee Tue., Thur., Sat.
"THE YELLOW TICKET"
NEXT WEEK—"KICK IN."

AMUSEMENTS

Powers' LAST 2 NIGHTS AND SAT. MAT.
Evgs. 8:20 Mats. 2:20
Faversham
"BEST PLAY OF THE YEAR." —Journal. The HAW
NEXT MONDAY—SEATS NOW
FRANCES STARR in MARIE-ODILE

COLONIAL
Evgs. & Sat. Mats., 25c, 50c, 75c, $1, $1.50
Other Mats., 25c, 50c, 75c, $1
TWICE DAILY
D. W. GRIFFITH'S MIGHTIEST OF ALL SPECTACLES
The Birth of a Nation
Cost $500,000
18,000 People
5,000 Scenes
3,000 Horses

F. Wight Neumann announces
Illinois
This Sunday 3:30
Josef Hofmann
Piano Recital. Seats 75c to $2

MAJESTIC | SUPREME VAUDEVILLE
WILTON LACKAYE
in "The Bomb" by GORDON JOHNSTONE & WARWICK WARD
Paul—MORTON & GLASS—Co.
WARD BROS.—JAS. CULLEN
SASCHA PIATOV & MARIE PLESS
IMPERIAL JIU JITSU TROUPE
DONOVAN & LEE REYNOLDS & DONOVAN
MAY FRANCIS & CO.
PRICES: 15-25-50-75. MATS. 25-50
Except Sat. & Sun. Tel. Cen. 60
NEXT WEEK—EVA TANGUAY

PALACE | GREATEST VAUDEVILLE
LULU GLASER
In the Playlet With Music "FIRST LOVE"
SOPHIE TUCKER
FRANK FOGARTY
ALLAN DINEHART CO.
DUNBAR'S SINGING BELL BOYS
AUGUSTA GLOSE—3 DUPOR BOYS
LUCY GILLETTE
Mat. Daily 15-25-50c
Ev. Sat., Sun. & Hol. 15-25-50c

COLUMBIA BURLESQUE A Week Daily
The Gay New Yorkers
A Shower of Beauty, Melody and Pep
50—Pretty Singing and Dancing Girls—50
NEXT—BERT BAKER and HIS GIRLS

TRIANGLE PLAYS
"A Janitor's Wife's Temptation"
LARRY MACK in "Alabe Co."
HITCHCOCK in "The Village and the"
LILLIAN GISH in "The Lily and the"
Mats. at 2. Eves. at 8. Prices, 10c, including Saturday, 25c and 50c. Boxes, 75c, $1 and $2.
Studebaker Theater, 410 South Michigan

GREAT NORTHERN Hippodrome
11 A. M. to 11 P. M.
WHERE YOU SEE THE BIG ACTS FIRST
MUSIC NOVELTIES | A DOLLAR ON VAUDEVILLE | A DIME ON HIPPODROME ACTS

GEO. M. COHAN'S GRAND
It Pays to Advertise
The Play Everybody Is Talking About

MAURICE and WALTON
Tonight After Theater in Exposition
Restaurant Royale
PUBLIC DANCING 8:00 to 12:00

FINE ARTS TODAY 2:30 and 8:15 | NEW YORK
MISSES FULLER
Sat. at 10:30 a. m.

IMPERIAL Matinee Today
A LITTLE GIRL IN A BIG CITY
NEXT WEEK—"THE YELLOW TICKET"

CROWN THEATRE Ashland and Grand
"MUTT AND JEFF IN"
NEXT WEEK—"

ou Eat Plenty
nd Want More

's why thousands of Chicago
ilies are having Virginia
eet Pancakes every day.

taste—the goodness of wheat,
d you like every one, no mat-

A SWEET
EFLOUR
RAISING)

em. The right kind of leaven-
ur. All you have to do is add
tter, and have the griddle hot.

women and children are going
ncakes every day next week,
at the following week.

Virginia Sweet Pancake
cer today. Recipes for
griddle cakes printed

-Fishback Co.
facturers Kansas City, Mo.

Society and Entertainments

Tells Story of French Orphans.

...f the pale green walled ballroom of ...r. and Mrs. Robert McGann's home ...t 120 Pearson street some hundred ...e more women gathered yesterday ...afternoon to listen to the story of the ...ench orphans as told by Miss Enid ...ll of New York and Paris, who has ...been working with the Universitie Popu...r of Paris for the last year.

...d about the room hung portraits and ...tings which are the work of Mrs. ...ohan. There was the large portrait ...rs. Ray Atherton, who was there her...f with Mrs. Honoré Palmer to prove ...thdays; the portrait of Mrs. Howard ...as Columbine, and of Ethel, the ...ister of Mr. and Mrs. Reginald de ..., painted long before her marriage. ...e west of the room is a small bal...y which yesterday afternoon was oc...ied by Mrs. Edward S. Moore, Mrs. ...Atherton, Mrs. Honoré Palmer, Mrs. ...an R. Odell, and Mrs. Frank C. ...

...d others who filled the room and pen...d upon the small cards that were scat...d about the pledges that were so ...ngly given to the fund were: Mrs. ...r Palmer Jr., who wore a dark coat ...with a small fur trimmed hat; Mrs. ...Borden, in midnight blue, with a ...l feather trimmed hat; Mrs. A. Wat...Armour in green duvetyn, with a small ...ish hat; Mrs. P. D. Armour, wearing ...rk blue seal trimmed coat suit with ...oque hat of black velvet; Mrs. Wil...R. Linn, Mrs. Watson Blair, Mrs. ...h Winterbotham Jr., Mrs. Hugh J ...rney, Mrs. Harold Howard, Mrs. ...under Hill, Mrs. George Ranney, Mrs. ...orse Ely, Mrs. H. H. Spaulding Jr. ...Bryan Lathrop, Mrs. William P. ..., Miss Caroline Kirkland, Mrs. Jo... Gunsaulus, Mrs. Arthur Aldis, Mrs ... P. Martin, Mrs. Walter Brewster, ...Edward T. Brewster, John Pitcher, ...d Mrs. L. L. McArthur. Miss Helen ...ling, and Mrs. Harry Shearson.

...iss Yandell, in speaking of her work ...the work of Emili Vitta of the Univer... Populaire, said there had been only ...death in the army of 1 000 children ...have been gathered there during the ...r. She told of the plan of holding fam...s together by not separating the broth...and sisters. The children are divided ...o groups of ten or more and over them ...matron is placed.

...iss Yandell will speak tonight at the ...ills playhouse at Lake Forest, and to...rrow evening at the home of Mrs. ...mas Fenfress of Hubbard Woods.

...r. and Mrs. John B. Drake of 2106 ...rmet avenue will leave for Cambridge ...attend the football game on Nov. 20, ...ring with them their neice, Miss Doro... Eastman, Miss Beatrice Harvey, and ...iss Elizabeth Nicholson, who are at...ding Dana hall, and John B. Drake ..., who is at Andover this year.

...rs. Edward Hines of Evanston left ...Wednesday to attend the Princeton-Yale ...otball game tomorrow at New Haven, ...here she will chaperon a party of ...oung people. Edward Hines Jr. is a ...freshman at Yale this year.

...rs. Howard H. Spaulding Jr. will be ...one of the patronesses of the annual sale ...for the benefit of the House of the Good ...Shepherd on Dec. 10 in the Florentine ...oom of the Congress hotel, under the ...direction of the auxiliary of the House ...of the Good Shepherd.

...Among the other patronesses of the af...fair are Mrs. William A. Amberg, Mrs. ...Edward Osgood Brown, Mrs. Edward F. ...Carry, Mrs. Edward Cudahy, Mrs. Rich...mond Dean, Mrs. Harry Dubla, Dr. Anna ...Dwyer, Mrs. Archibald Eldridge, Mrs. ...Lysander Hill, Mrs. H. H. Kohlsaat, ...Mrs. Rudolph Ortmann, Mrs. Hempstead ...Washburne, Mrs. Carter H. Harrison, ...Mrs. Charles F. Spaulding, and Miss ...Joanna Fortune.

...The young women who will assist at the ...debut of Miss Marion Strobel, daughter of ...Mr. and Mrs. Charles Strobel, 846 Lincoln ...parkway, tomorrow afternoon, from 4 to ...6, will be: Miss Edith Ogden Harrison, ...Miss Marie Frost, Miss Grace Tuttle, Miss ...Sarah Rozet Smith, Miss Katherine Carpenter, Miss Grace Meeker, Miss Helen ...Aldrich, Miss Romaine McIlvaine, and ...Miss Madeleine McIlvaine.

MISS NORMA ROCHE
PHOTO by KEEDY

Miss Norma Roche is a member of the box committee for the charity ball to be given in the gold room of the Congress hotel Thanksgiving night under the auspices of the Paulist Fathers.

...Miss Virginia Pope of 62 East Oak street gave a dinner last night, and later took her guests to Hull house to see the Hull House Players in "Rutherford and Son."

...Mrs. Joseph Winterbotham Jr. has returned from a trip east.

...Mrs. Samuel E. Barrett has returned from the east and has opened her town house on Lake Shore drive.

...Miss Margaret Billings of 242 East Walton place, who is visiting in New York City, will return home the first of next week.

Society to Learn About 'First Aid.'

BY CINDERELLA.

THERE'S to be a course of lectures on the north side early in the winter, that one imagines will appeal very strongly to all the younger women in society. The lectures are to be on "First Aid in Emergency."

Mrs. Edwin W. Ryerson is the originator of the idea that such a course would not only be interesting but useful, and on the main road to broader things, perhaps national usefulness in times of stress.

The first lecture will take place at some date, as yet undecided, in Mrs. Ryerson's own drawing room.

Miss Gwethalyn Jones has offered her ballroom in the Astor street house for another lecture, and more drawing rooms and offers stand alluringly in the background, showing that many women are already taken with the idea.

The physicians and surgeons who have volunteered to give these lectures are Dr M. L. Harris, Dr. Samuel J. Walker, and Dr. Edwin W. Ryerson. The topics selected are: "Surgical Emergency," "Medical Emergency," and "Children's Emergency," and there are to be six meetings in all.

Some of the women are hoping that a class in Red Cross training may grow out of the lectures, so that Chicago might step up with the Navy league and other women who are organizing along the lines of national defense.

This same subject was developed in a very delightful way in Mrs. Robert Hotz's drawing room yesterday morning, in French. It was one of six talks on the situation in France by a very charming young Parisienne, Mme. Mercedes Schmit, whose husband is serving in the trenches.

Mme. Schmit herself was accepted soon after the outbreak of war as a French Red Cross nurse after probationary training, and her description of the night when the first trainloads of wounded came in from the battlefield was thrilling. It was then these young volunteer nurses were to have their first active service after weeks of waiting, and practicing on dummies.

Mme. Schmit has a fascinating voice; she is handsome, dresses in black, and her audience of fashionable north side women was greatly taken with her, and the clever but simple way she tells her story all in exquisite French.

She says the percentage of French soldiers who reach the hospitals and recover is large, and her little details of the Red Cross initiation were interesting.

The next matinée will be at Mrs. Thomas Prindiville's, 125 East Chestnut street, on the Friday after Thanksgiving.

Mr. and Mrs. Robert Hotz are among the newest north siders to announce their intention of living even farther north. Mrs. Hotz has recently bought a lot at Barry avenue and Sheridan road, and Mr. Hotz has signified his purpose of building a handsome house upon it.

* *

Typos to Give Band Concert.

A brass band concert and "The Mikado" will be given on Saturday evening, Dec. 4, at 8 o'clock at Central Music hall, 66 Van Buren street, by the Chicago Typographical Union No. 16 band. The performance will be for the benefit of the band itself, which the union printers wish to perpetuate as an institution open to all of its members with musical ambitions. Edwin Forrest Tefft is the director of the band.

"The Mikado" will be given under the direction of the Chicago Opera club.

* *

Woman's City Club Abandons Pageant.

Plans of the Woman's City club to present a Greek pageant at Orchestra hall on Nov. 30 have been canceled. At a special meeting Wednesday afternoon the directors were informed that final estimates showed the expenses out of proportion to the probable proceeds and they voted to abandon the project. It is expected some other form of entertainment will be considered later.

* *

Life Saving Corps at Hyde Park.

Hyde Park High school has a life saving corps, the first one to be organized in a high school by the American Red Cross society. The members of the corps will be stationed at one of the beaches next summer, it is expected. Ernest Schmidhofer is president of the new organization and Robert Dwen instructor.

Club Women Argue Over Blind Tag Day

CHICAGO club women are divided over a "tag day" for the blind set for tomorrow by the Improvement Association for Blind People, which was founded by Mrs. C. T. Hood of 2959 Washington boulevard.

The funds so derived, declares Mrs. Hood, who has the support of west side club women, are to be used to equip an industrial center for teaching rug weaving and piano tuning in a building at Sacramento and Warren avenues, which her association has bought.

Mrs. Ignace J. Reis of 4463 Berkeley avenue, chairman of a committee to read to the blind in their homes, which was appointed by the conference of Jewish women's organizations, sent a letter last night to the City News Bureau opposing the tag day along with the Chicago Woman's club.

It is contended by Mrs. Reis that many blind persons resent as an affront to their self-respect public movements for aiding the indigent blind as a class. They hold that blind persons, if poor, are no different from indigent sighted persons and should be so treated by either public or private charity agencies.

Charles E. Comstock, the blind state superintendent of Visitation and Instruction for the Adult Blind, whom Mrs. Reis quotes as opposing the tag day, said he understood Mrs. Hood's industrial center was to be a colony for dependent married blind and that he disapproved raising funds for an enterprise that would encourage marriage of blind persons not self-supporting, whose children would become a further burden to the public.

Mrs. Hood explained the proposed institution is not to be a colony, but an educational center only, which would teach rug weaving and piano tuning to blind persons now begging and selling shoestrings, and, after educating them in these crafts, would supply them with looms and instruments in their homes She said Mr. Comstock, who is teaching the blind in their homes, only gives instruction in basketry and bead work, neither of which enables the sightless to be self-supporting.

The proposed institution, Mrs. Hood said, is to be modeled after the Perkins institute in Boston and the Lighthouse in New York, two noted institutions, where it has been demonstrated that rug weaving and piano tuning equip the blind to support themselves. She said the blind would not live at the institution and consequently she could not see how it would have any effect on marrying.

It was pointed out by Mrs. Hood that there are 1,000 blind persons in the city, that her organization through private charity is aiding about 125, while the Illinois Industrial home, a state institution, is capable of giving employment to only ninety persons and has a waiting list of 350. It is to give the other indigent blind a chance to become self-supporting, she said, that the tag day has been arranged.

* *

Prairie Club Hike.

The Prairie club will walk tomorrow afternoon along the Grand Calumet river from Clarke to Kirkyard. Strangers wishing to accompany the club should take the 1 p. m. train of the Chicago, Pennsylvania railroad, Union station.

Conventions in Session Today.

Flower show.....Coliseum
American Institute of Actuaries.....Hotel La Salle
Chicago Urological society, special meeting.....Hotel Sherman

Sunday Schools to Try New Plan.

BY THE REV. W. B. NORTON.

LEARN by doing.

This is what the Cook County Sunday School association purposes giving the young people of the Sunday schools a chance to do.

For the first time in Chicago the experiment is going to be tried of having a conference of older boys and older girls as they are called in the Sunday school announcements, at which the officers will be chosen from those who are between 15 and 21 years of age. Three delegates will be allowed from each church, two of whom must be between the prescribed ages and one an adult.

The older boys' conference will be held in the Englewood Methodist Episcopal church, Sixty-fourth street and Stewart avenue, and the older girls' conference will be held near by in the Englewood Presbyterian church, Sixty-fourth street and Harvard avenue. Both conferences will meet at the same time, Dec. 3 to 5.

The registration will be limited to 500 at the girls' conference and 300 at the boys' conference.

Among the leaders of the conferences are Donovan Hale, chairman of the boys' promotion committee, and Norman Peterson, chairman of registration; Miss Elsie Clark, chairman of the girls' promotion committee, and Miss Martha Whitlock, chairman of girls' registration.

The south side churches are arranged into nineteen districts, and a boy and a girl chairman is appointed for each district. After the adjournment of the conferences the districts will complete the work of enlisting the older boys and girls from all the churches in active Sunday school work.

"The way to train young people to be efficient in Sunday school work," said Burr Blackburn, Cook county superintendent of secondary division, "is to let them do much of the work themselves and to put upon them responsibility and initiative. Let them learn by doing."

* *

"Illinois" Mum Wins Prize.

"Illinois," the chrysanthemum seedling christened by Miss Mona Dunne, daughter of Gov. Dunne, on the opening night of the flower show, won additional fame yesterday at the Coliseum flower festival when it received first prize in yellow seedling chrysanthemums never before shown in this country. It lived up to the expectations of the executive committee of the Chicago Horticultural society, and the Chicago Florists' club, who selected it in advance of the regular formal judging.

Mrs. John J. Mitchell again scored in the winnings of the day, taking the first prize in American beauties grown on her estate at Lake Geneva. Mrs. Mitchell also won the blue ribbon for the best yellow roses with a huge showing of Sunburst with three inch buds. Louis Swift's display of the sensational "Ophelia" pink tearose won the silver cup in that section against Mrs. Mitchell, who took a close second.

* *

At the Irish Fellowship Club.

The Irish Fellowship club offers an address by Senator Lawrence Y. Sherman as the feature of its ladies' day program tomorrow at 1 p. m. at the Hotel La Salle. Miss Rose Fallon and J. Parnell Egan will sing. Miss Olga Kargau will read, and Miss Mary Haight will recite.

William D. McKey.

Born Sept. 15, 1853. Died Nov. 11, 1915.

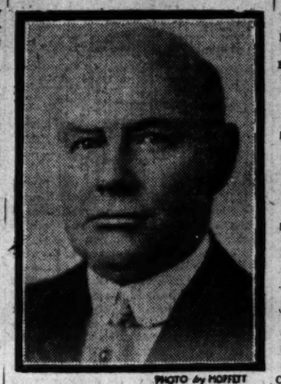

PHOTO by HOFFERT

William D. McKey of 5114 Kenwood avenue, member of the real estate firm of McKey & Poague, 133 West Washington street, and member of the Chicago real estate board, died yesterday at St. Luke's hospital.

He was born in Janesville, Wis., and had been identified with the real estate business since 1889, when, with Charles M. Poague, he founded the real estate firm of McKey & Poague. He was president of the Woodlawn Trust and Savings bank until two years ago, and was a director of that bank until his death. He also was one of the founders of the Washington Park National bank.

He is survived by his widow, Mrs. Grace Appleton McKey, and three daughters Marjorie and Kathryn Virginia McKey, and Mrs. Josephine Appleton Stock, wife of Harold Stock of Norfolk, Va.

BENJAMIN F. KIRTLAND of 824 Lake avenue, Wilmette, died yesterday at the age of 55 He entered the advertising business in 1884 at New Haven, Conn. In 1886 he came to Chicago to enter the employ of Lord & Thomas, resigning in 1901 to form the B. F. Kirtland advertising agency.

MRS. MARGARET K. ARMOUR, widow of S. B. Armour, the packer, died at Kansas City. She was 80 years old. Mr. Armour, who founded the Kansas City plant of Armour & Co., died sixteen years ago. Since her husband's death Mrs. Armour had been active in charity campaigns.

PATRICK MORRIS, bailiff in Municipal Judge Sullivan's court, died suddenly yesterday in front of his residence at 1122 South May street. He was for years a political leader in the Nineteenth ward. In 1898 he defeated Joseph Haberkorn for alderman. He is survived by a widow and five children.

MRS. MARGARET MARKUS, 67 years old, of 4190 Oakdale avenue, widow of Frederick Markus, tobacco merchant, died yesterday. She is survived by a daughter, Mrs. Amanda Birk, wife of Edward Birk, brewer, and two sons Henry and Fred.

MRS. SUSAN DAVIS SEARS is dead at Daytonia Beach, Fla., in her eighty-eighth year. She was the mother of Nathaniel C. Sears, Chicago attorney, former Circuit judge, and at one time a Republican candidate for mayor of Chicago.

DEATH NOTICES.

ANDERSON—Mrs. Margaret Anderson, beloved wife of the late William Anderson, mother of Lottie and Maybelle. Funeral Saturday, Nov. 13, 1915, from the late residence, 5753 Drexel-av., to St. Thomas' church, at 9:30 a. m., thence by autos to Oakwood cemetery.

BARNARD—Erastus A. Barnard, age 82, 10648 S. Wood-st., Nov. 11. Funeral notice later.

BEEBE—Mrs. Lucy A. Beebe, sister of Mrs. Emily J. Adams and the late Mrs. Amelia J. Beebe, at the Presbyterian hospital, Nov 10. Funeral service at her home, 2006 Warren-av., 3 p. m., Saturday, Nov. 13. Interment Sandwich, Ill., Nov. 14.

BURLESON—Charles W. Burleson, Nov. 11, at 2060 Lincoln-av., beloved husband of Annie [nee Osmore], fond father of Martin, Wilfred, Nora, and Genevieve. Mrs. Mae Jarr, and Mrs. Grace Smith. Funeral Sunday, Nov. 14, at 1 p. m., from late residence to St. Bonaventure church, thence by autos to Calvary.

BYE—Kjerstina Bye, nee Johannesen, Nov. 10, 1915, age 51 years, beloved wife of Thos. P. Bye, mother of Olga B. A. Bye, sister of Albert Fiaen, St. Paul, Minn. Funeral Sunday, Nov. 14, 1:30 p. m., from her late home, 1936 Kimball-av., by carriages to Mount Olive.

CAREY—Annette Carey, Nov. 10, 1915, age 44 years, wife of Frank P. Carey, 3412 E. 74th-st. Funeral services from chapel, 4227 Cottage Grove-av., Friday, Nov. 12, at 2 p. m. Interment Oakwoods cemetery. Xenia, O., papers please copy.

COOP—Alfred Coop, beloved husband of Minnie, fond father of Loraine, suddenly, at his residence, 6745 N. Clark-st., Rogers Park, on Nov. 9, at the age of 58 years. Funeral services this morning at 10 a. m. Interment Manoka, Ill.

FRY—Mrs. Minnie A. Fry, Nov. 9. Buried at Montrose cemetery, Nov. 10.

CONLEY—Jennie Conley, beloved daughter of Mary and the late Michael Conley, sister of John, Cornelius, Wilford V., and Anna. Funeral from W. V. Conley's residence, 55 E. 42d-st., Saturday, at 9:30 a. m., to St. Elizabeth's church, where high mass will be celebrated, thence by automobiles to Mount Olivet.

DAUS—Henry Daus, beloved son of Alex. and Fannie Daus, nee Taussig, 1022 N. Francisco-av. Funeral Friday, 1 p. m. Burial Waldheim.

EMERSON—Ella B. Emerson, nee Bushnell, beloved wife of the late Sidney T., loving mother of Dr. Charles B. Emerson and Mrs. D. C. Jackson, at the family residence, 3744 Elmwood-av., Nov. 11, 1915, at 9:35 p. m. Funeral notice later. Amboy, St. Louis, and Keokuk papers please copy.

FITZPATRICK—Bessie Fitzpatrick, nee Ahern, beloved wife of Thomas A., fond mother of May, Adeline, Honora, Thomas, and Julia, at her residence, 2120 S. Lawndale-av. Funeral notice later.

GERRY—Hannah A. Gerry [nee Piper], wife of Henry E. Gerry, mother of Maude E., passed away on Nov. 8 at her residence, 2024 Lunt-av., Rogers Park. Service private.

GOTT—Mary Jane Gott, Nov. 11, 1915, beloved mother of Charles, Hiram, Frank Gott, Mrs. George F. Koebelin, Mrs. W. B. Hoag. Residence 9632 S. Winchester-av. Funeral services at Lowell, Mich.

HILL—Mrs. Adaline B. Hill, entered into rest Nov. 9, 1915. Widow of Thomas Clarkson Hill. Funeral at Los Angeles, Cal. Interment at Bronzewood, near Hinsdale, Ill., Nov. 20. Memorial services will be held at the Episcopal church, Western Springs, Sunday, Nov. 21, 3 p. m. Friends invited.

KEANE—Timothy Keane, Nov. 11, 522 W. 43d-st., beloved husband of Margaret [nee Leon], fond father of Mrs. Justice Rice, John, William, Elsie, Timothy, and Edward Keane. Funeral Saturday at 10 a. m. to St. Gabriel's church, where high mass will be celebrated, thence by autos to Mount Olivet. Those wishing seats or autos call Yards 617. New York papers please copy.

JESTER—Foster Causey Jester, Nov. 10, age 56 years, surviving are a wife and two sons, Charles of Wilmington, Del., and Maxwell of Goshen, Ind. Remains at funeral chapel, 136 S. Western-av. Interment Goshen, Ind. Member of Progressive council, Royal Arcanum, and Austin Park lodge, I. O. O. F.

OBITUARY.

MRS. ADALINE B. HILL, former resident of Western Springs, Ill., is dead at Los Angeles, Cal. Funeral services will be held at Western Springs, with burial at Bronzewood, near Hinsdale.

DEATH NOTICES.

JACKSON—Abram Jackson, Nov. 11, father of Leigh H., John C. F., and the late Dwight Jackson, aged 82 years. Funeral Friday, Nov. 12, 4 p. m., at the home of his son, Leigh Jackson, 110 Home-av., Oak Park.

KIRTLAND—Benjamin F. Kirtland, Nov. 11, 1915, at 824 Lake-av., Wilmette, Ill., beloved husband of Marion Kirtland [nee Butler], father of Roy M. Kirtland, Helen A. Kirtland, and Harry B. Kirtland. Funeral services at 1:30 p. m. Saturday, Nov. 13, 1915, at Rosehill chapel. New Haven, Conn., papers please copy.

KNIGHT—Joseph Knight, husband of Nellie S. [nee Gairnes], son of the late Samuel Joseph and Marie Ellen Hoskins, native of Trywardreth, Cornwall, England; member of National Union, Lexington council No. 287, and Division No. 308, A. A. of S. & R. R. E. of A., Friday, Saturday at 2 p. m., at Forest Home chapel from chapel, 4119 Lake-st. England and California papers please copy.

KNIGHT—Thomas Knight, at his residence, 169 Eugenie-st., Nov. 11, 1915, of pneumonia. Services and interment at Monroe, Wis.

MARKUS—Mrs. Margaret Markus, Nov. 11, age 67 years, widow of the late Fred Markus, beloved mother of Mrs. Amanda Birk, Fred, and Henry Markus. Funeral notice later.

M'ENERNY—Mary McEnerny, Nov. 10, beloved wife of Patrick McEnerny, fond mother of John, Anna, and Joseph, sister of Mrs. Joseph McCarthy and Mrs. John Bowler; native of Batterfield, County Kerry. Funeral from her late residence, 3548 Lowe-av., Saturday, Nov. 13, at 9 a. m., to Nativity church, where high mass will be celebrated; thence by autos to Mt. Olivet; member of St. Columbine court No. 93, C. O. F. Friends wishing seats or autos please call Stewart 9042.

MEADS—Marie Louise Meads, at La Grange, Ill., Nov. 11, 1915, age 15 years 9 months. Funeral private. Please omit flowers.

MONAHAN—Anne Monahan, beloved mother of Mrs. R. McDermott, Mrs. M. Braniff, Mrs. John Patee, Mrs. A. Morey, James, John, Emily, and the late Mrs. M. Garvey. Funeral Saturday, 9 a. m., from her daughter's residence, Mrs. John Patee, 3139 Grovelandav., to St. James' church, where high mass will be celebrated, by autos to Calvary.

MORRIS—Patrick Morris, at residence, 1122 S. May-st., beloved husband of Frances, nee Campbell, father of John C., Patrick E. Jr., and Margaret Morris, Frances Riordan, and Anna Day, brother of Elizabeth Morris, Mrs. P. McMahon, Sister Mary of St. Peter, Brooklyn, N. Y., John Morris, Newberg, Canada. Funeral notice later. Member of St. Ignatius court No. 18, C. O. F.

MORRISON—C. Lee Morrison of Quincy, Mass., son of Mr. and Mrs. A. E. Morrison of Morgan Park, passed away suddenly. Funeral services at 8 p. m. Friday, Nov. 12, at the Morgan Park Methodist church. Burial at Mount Hope.

PURCELL—Mrs. John Purcell [nee Gallagher], beloved wife of John Purcell, mother of John, Joseph, Ed ward, Philip, May, and Mrs. Arthur O'Donnell of Elyria, O., and sister of Mrs. Patrick McGowan, at residence, 518 S. Clarence-av., Oak Park, Ill. Member of St. Mary's branch No. 35, Catholic Knights and Ladies of America. Funeral Saturday at 9:30 a. m. to Ascension church, where requiem high mass will be celebrated, thence by autos to Mount Carmel. Friends wishing seats call Austin 1127.

REARDON—Samuel Reardon, at German hospital, Nov. 9 Member of Reliance lodge No. 776, F. and A. M., Brooklyn, N. Y., and Chicago chapter No. 127, R. A. M. Funeral services at chapel, 760 E. 31st-st., Friday evening, Nov. 12, at 8 o'clock p. m.

SEARS—Susan Davis Sears, on Nov. 11, at Daytona Beach, Fla., wife of Ames G. Sears and mother of Nathaniel C. Sears, in her eighty-eighth year.

VANDEVEER—Eugene Aaron Vandeveer, Nov. 11, 1915, at the Presbyterian hospital. Funeral services at his home in Taylorville, Ill.

WILT—William H. Wilt, suddenly, beloved husband of Alice R. Wilt. Funeral Saturday, Nov. 13, at 2 p. m. from Graceland cemetery chapel, Waterloo [Wis.] papers please copy. Information call Wabash 3633

WORKMAN—Ethel Lovelock Workman, beloved wife of Charles H. Workman, at Hot Springs, Ark., Nov. 10, 1915. Funeral Saturday, Nov. 13, at 2:30 p. m., 126 S. Kenilworth-av., Oak Park. Interment Forest Home.

CARD OF THANKS.

THOMPSON—We herewith wish to extend to our friends and neighbors our heartfelt and most sincere thanks for their kind sympathy and for the many floral offerings received at the death of our daughter Hattie.
MR. AND MRS. THOMPSON AND FAMILY,
1022 N. Mayasoit-av.

AMUSEMENTS

Powers' Evs. 8:20 Mats. 2:20 | LAST 2 NIGHTS AND SAT. MAT.
Faversham
"BEST PLAY OF THE YEAR." —Journal. The HAWK
NEXT MONDAY—SEATS NOW
FRANCES STARR
in MARIE-ODILE By EDWARD KNOBLAUCH

COLONIAL Theater Beautiful
Evs. & Sat. Mats., 25c, 50c, 75c, $1, $1.50 & $2. Other Mats., 25c, 50c, 75c, $1
TWICE DAILY
D. W. GRIFFITH'S MIGHTIEST OF ALL SPECTACLES
The Birth of a Nation
Cost $500,000 18,000 People 5,000 Scenes 3,000 Horses

F. Wight Neumann announces Illinois
This Sunday at 3:30
Josef Hofmann
Piano Recital. Seats 75c to $2. Box office now

MAJESTIC | SUPREME VAUDEVILLE
WILTON LACKAYE & CO. in "The Bomb" by GORDON JOHNSTONE & WARWICK WILLARD
Paul—MORTON & GLASS—Nan
WARD BROS.—JAS. CULLEN
SASCHA PIATOV & MARIE FLYNN
IMPERIAL JIU JITSU TROUPE
DONOVAN & LEE, REYNOLDS & DONEGAN
MAY FRANCIS & CO.
PRICES: 15-25-50-75. MATS. 15-25-50c
Except Sat. & Sun. Tel. Cent. 8460
NEXT WEEK—EVA TANGUAY

COLUMBIA Twice Daily BURLESQUE
The Gay New Yorkers
A Shower of Beauty, Melody and Youth
50—Pretty Singing and Dancing Girls—50
NEXT—BERT BAKER and HON TOM

TRIANGLE PLAYS—THIS WEEK
"A Janitor's Wife's Temptation," RAYMOND HITCHCOCK in "Aloha Oe," MACK SENNETT in "The Village Scandal," including LILLIAN GISH in "The Lily and the Rose"
Mats. at 2. Evs. at 8. Prices: Matinees, 25c and 50c. Evs., 25c, 50c, 75c, $1 and $2.
Studebaker Theater, 410 South Michigan st.

GREAT NORTHERN Hippodrome
11 A. M. to 11 P. M.
WHERE YOU SEE THE BIG ACTS FIRST
MUSIC NOVELTIES | A DOLLAR SHOW FOR A DIME
VAUDEVILLE
HIPPODROME ACTS | A DIME OR SO.

GEO. M. COHAN'S GRAND MATINEE TOMORROW
It Pays to Advertise
The Play Everybody Is Talking About.

MAURICE and WALTON
Tonight After Theater in Exhibition Dances
Restaurant Royale Clark & Monroe
PUBLIC DANCING 6:30 to 8:30 and 11 to

FINE ARTS 8:30 TODAY 2:30 and 8:30 TOMORROW
MISSES FULLER FINAL
Sat. at 10:30 a. m.: 25 and 50.

IMPERIAL Madison Theater Mat. Wednesday
A LITTLE GIRL IN A BIG CITY
NEXT WEEK—"THE YELLOW TICKET"

CROWN THEATRE BARGAIN MATINEE TODAY
Ashland and Division Cars Direct
"MUTT AND JEFF IN COLLEGE"
NEXT WEEK—"HINDLE WAKES"

PALACE | GREATEST VAUDEVILLE with THOS. RICHARDS
LULU GLASER
in the Playlet With Music, "FIRST LOVE"
SOPHIE TUCKER
FRANK FOGARTY
ALLAN DINEHART & CO.
DUNBAR'S SINGING BELL RINGERS
AUGUSTA GLOSE—3 DU-FOR BOYS
LUCY GILLETTE
Mat. Daily 15-25-50c NIGHTS 15-25-50-75
Ex. Sat., Sun. & Hol.

MARION HARLAND'S HELPING HAND

by Marion Harland

Cleaning Brass and Copper.

"WILL you be kind enough to let me know of a good liquid for cleaning brass and copper—a liquid which I can mix myself and is harmless to the hands, and not a dangerous explosive, but still effective to metal? I shall be looking for your answer in the Corner in the near future.

"MRS. J. L. S."

There are, of course, proprietary preparations for cleaning brass which may be had in the shops. I know of no home made liquid brass polish. If house mothers have formulas for the same, they will oblige our correspondent and the Corner by sending them in. The old fashioned method of cleaning brass and copper was effectual, if tedious. A paste of powdered bath brick and paraffin is applied, and, when dry, is rubbed off with pulverised bath brick. A paste of powdered chalk or fuller's earth and lemon juice may be used in the same way with satisfactory effects. Be on the watch for the liquid cleanser supplied by a kindly sister housewife.

Request for a Poem.

"Will you kindly publish a request for a poem, beginning 'Let me live in a house by the side of the road'? I can't seem to find anybody who has a copy. I shall be glad to reciprocate the favor in any possible way when opportunity offers.

"MRS. A. J. S."

Referred. So many copies of the poem in question have passed through our hands that there is a strong probability of success in your quest.

Tree Cake Recipep Wanted.

"Could you tell me of a recipe for tree cake? I ate it in a restaurant the last part of August. INQUIRER."

A recipe for tree cake passed through the Corner two or three years ago, but I do not know to whom it went. She is respectfully urged to let us have it for your benefit. Or anybody who may have such a formula will oblige us by making it public.

Quilt Pieces and Magazines.

"Have you room for two lines from one whose heart is in the work done by the H. H. C.? If you have please note that I have white pieces with which to set a quilt and two years' numbers of a leading weekly magazine for those who may want them.

MRS. B. G. V."

We make room for you at all hazards. Your "mutum in parvo" claims grateful recognition. Hold the treasures until further notice. Every word has meaning and there are none too many.

BEAUTIFUL HAIR, THICK, WAVY, FREE FROM DANDRUFF

Draw a moist cloth through hair and double its beauty at once.

Save your hair! Dandruff disappears and hair stops coming out.

Immediately?—Yes! Certain?—that's the joy of it. Your hair becomes light, wavy, fluffy, abundant and appears as soft, lustrous and beautiful as a young girl's after an application of Danderine. Also try this—moisten a cloth with a little Danderine and carefully draw it through your hair, taking one small strand at a time. This will cleanse the hair of dust, dirt or excessive oil, and in just a few moments you have doubled the beauty of your hair. A delightful surprise awaits those whose hair has been neglected or is scraggy, faded, dry, brittle or thin. Besides beautifying the hair, Danderine dissolves every particle of dandruff, cleanses, purifies, and invigorates the scalp, forever stopping itching and falling hair, but what will please you most will be after a few weeks' use, when you see new hair—fine and downy at first—yes—but really new hair, growing all over the scalp.

Danderine is to the hair what fresh showers of rain and sunshine are to vegetation. It goes right to the roots, invigorates and strengthens them. Its exhilarating, stimulating and life-producing properties cause the hair to grow long, strong and beautiful.

You can surely have pretty, charming, lustrous hair, and lots of it, if you will just get a 25 cent bottle of Knowlton's Danderine from any drug store or toilet counter and try it as directed.—Advertisement.

Here's the picture of your favorite breakfast

Wheat Cakes—packed with the nourishment of wheat, the most dependable and economical of foods—*plus*

TOWLE'S LOG CABIN CANE AND MAPLE SYRUP

—the famous syrup with the full rich flavor of pure maple. Here's a *treat* as well as a *meal*.

Order a can of Log Cabin Syrup from your grocer, today.

The Towle Maple Products Co.
St. Paul, Minn.
New York Offices
42nd St. Bldg.
New York City

MOVIE DIRECTORY

DOWNTOWN

Jones, Linick & Schaefer's
LA SALLE Madison Near Clark
9 A.M.—Continuous—11 P.M.

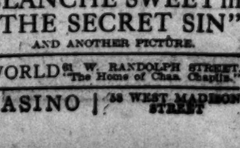

Francis X. Bushman
Beverly Bayne
In the Red Blooded drama of power and romance
"Pennington's Choice"
Days 15c & 25c, Nights All Seats 25c

Alfred Hamburger's Double Program
ZIEGFELD
LAST DAY
PARAMOUNT PHOTOPLAY
MARGUERITE CLARK in "STILL WATERS."
FLORENCE REED in "THE COWARDLY WAY."
BEGINNING TOMORROW
Paramount Photoplay
THE MUMMY and the HUMMING BIRD
with CHARLES CHERRY
And Equitable Photoplay,
A DAUGHTER OF THE SEA
With the Charming and Dainty
MURIEL OSTRICHE
Continuous 1 P. M. to 11 P. M.
A $2.00 PROGRAM FOR 25c.

BANDBOX | 125 MADISON ST. Bet. Clark & La Salle
CONTINUOUS 11 A. M. to 12 MIDNIGHT. EVERY DAY.
TRIANGLE PLAYS
TODAY—DOUGLAS FAIRBANKS in "THE LAMB." CHARLES MURRAY in "A GAME OLD KNIGHT."

ORPHEUM STATE near Monroe Opposite Palmer House
TODAY AND TOMORROW.
BLANCHE SWEET in "THE SECRET SIN"
AND ANOTHER PICTURE.

WORLD 31 W. RANDOLPH STREET. The Home of Chas. Chaplin.

CASINO | 38 WEST MADISON STREET

DOWNTOWN

STRAND
THEATRE COMPANY
WABASH AV., Opposite the Blackstone.
DAILY, CONTINUOUS, Noon to 11 P. M.
Entire Bill Changed Every Sunday.
MATS. 15c, 25c. EVE., 15c, 25c, 50c.
Strand Features are "Paramount Photo-Plays" and are shown exclusively two weeks in advance.
MARY PICKFORD
"MADAM BUTTERFLY"
25—ORCHESTRA—25
THE STRAND QUARTETTE
The Children's Hour—Sat. 10:30 a. m.
"SUCH A PRINCESS."
Allace Blanche Wellington, Marcella & Eleanor Wellington in Musical Readings.
10 AND 15 CENTS.

SOUTH SIDE

ASCHER'S Cosmopolitan
79th St. & Halsted St.
Matinee and Night.
Paramount Offers
MARGUERITE CLARK in "HELEN OF THE NORTH"
6 Acts. Also
GERTRUDE McCOY in
A 3 Reel Edison Drama. Also a Vitagraph Comedy and Latest Pathe News.

PICKFORD | 36TH ST. AND MICHIGAN BLVD.
TRIPLE FEATURE BILL
TONIGHT—TRIANGLE PLAYS
Direct From Studebaker Theatre.
DUSTIN FARNUM
In "THE IRON STRAIN."
RAYMOND HITCHCOCK
In "MY VALET."
ETHEL BARRYMORE in "Final Judgment."
ADULTS, 15c. CHILDREN, 10c

KENWOOD
47th and Kimbark, 7 to 11 P. M.
JULIUS STEGER
In a Wonderful Story,
"THE MASTER OF THE HOUSE."

SHAKESPEARE
43rd and Ellis Ave. Tonight 7 to 11.
Mary Pickford in
"THE GIRL OF YESTERDAY."

HARPER HOUSE OF QUALITY
Harper Ave. & 53rd St.
Ruth Stonehouse & E. H. Travers
In HOBART CHATFIELD-TAYLOR'S
"The Crimson Wing"

E. A. R. | 6329 WENTWORTH AVE. 7 to 11 P. M.
MARY PICKFORD The Most Popular Screen Star in
"A GIRL OF YESTERDAY." 5 Reels

HYDE PARK 53rd and Lake Park Ave. Tonight 7 to 11 P. M.
"NEDRA" George Barr McCutc

KELLY MUST GO BACK TO CANADA

Winnipeg Millionaire to Be Extradited on Building Graft Charge.

MASON GIVES RULING.

Thomas Kelly, millionaire contractor, of Winnipeg, yesterday was ordered extradited to Canada, in an opinion given by United States Commissioner Lewis F. Mason. The commissioner's recommendation now goes to Secretary of State Lansing for final disposition.

Under the treaty with Great Britain the secretary of state has final disposition of extradition cases. Should the commissioner's ruling be upheld Kelly still has a chance to escape returning to Canada. His counsel may ask for a writ of habeas corpus, and in that way carry the case to the United States Supreme court.

Kelly was taken back to Waukegan, where he is supposed to have been held in jail since his arrest, six weeks ago.

Kelly is charged with complicity in the $1,250,000 Manitoba parliament building graft scandal. Several former provincial officials, who were in office in July, 1914, at the time Kelly was awarded the contract to construct the building, are now on trial in Winnipeg, charged with conspiring with Kelly in defrauding the province.

Counsel for Kelly did not deny any of the facts set up in the charges. Only technical reasons for denying the demand of the Canadian government were advanced. It was said the warrants were incorrectly drawn and that the charges constituted political persecution.

NAB A MAN; SEEK A CHARGE.

Police Arrest Harry Homer and Tell Him He Is Suspected of Having Design on British Army.

Harry Homer, said by the police to have a long criminal record, was taken into custody yesterday by detectives who told him he was suspected of planning to work a wire tapping game on Maj. B. Shaw Wood of the British army, who is at the Congress hotel seeking supplies in Chicago for his government. Homer was told that two other men—known as "English Jim" and Rothbart—were in the conspiracy with him. He denied knowing these men. He said he had bought a ticket for Cleveland when he read of the plot with which he was credited. The police are trying to think of something to charge him with.

DATA GONE IN PINKERTON CASE

Detectives' Lawyer Admits He Has Federal Record in Suit.

U. S. INQUIRY HALTS.

The government yesterday was forced to halt for a time the grand jury inquiry into the alleged mail fraud operations of Pinkerton & Co. United States Detective agency. Assistant District Joseph B. Fleming discovered that most of the government's record of the case was missing.

Then District Attorney Clyne suggested that inquiries be made at the law firm of Sims, Welch & Godman, who represented Pinkerton & Co. in the injunction proceedings to set aside the postoffice fraud order.

Elwood G. Godman admitted he had the government's record. He was summoned before Judge Landis.

"Yes, we have the record," Mr. Godman said, "but where are our records? We filed the entire record, including affidavits. We probably took the government's record by mistake at the conclusion of the case, but who has taken ours?"

Mr. Fleming said that question was one the government was not concerned with. All the government wanted was the return of its own record. Judge Landis directed Attorney Godman to deliver to the government today the missing records.

After the judge had left Godman, after some fussing around, said:

"Let's see what's in here," indicating a locker in Judge Landis' desk.

Deputy Marshal Joseph Buckner pried the door open with a jimmy.

The locker was stuffed with Godman's missing records.

OPPOSE NEW FENDER LAW.

State Street Merchants Object to Making Motor Trucks Too Bulky.

D. F. Kelly, manager of Mandel Bros., and fifteen other representatives of the State Street Merchants' association, yesterday urged Mayor Thompson to oppose the enforcement of the ordinance requiring that motor trucks be equipped with fenders. They contended bulky fenders would tend to block traffic in the downtown district. The mayor told them to carry their protests to the city council.

Falling Stack Injures Two.

Two men were injured slightly and a number of others narrowly escaped being hurt in the Reaper block and the Grand Opera house yesterday by the falling of a section of a steel smokestack on the roof of the theater building. It crashed through a skylight.

ILLINOISANS URGE CHANGES IN NEW RULING ON EXPORTS.

Ask Treasury Department to Modify Order for Fixing Market Value of Their Goods.

Washington, D. C., Nov. 11.—[Special.]—A delegation of Illinois exporters called on Assistant Secretary of the Treasury Peters today to urge a modification in a recent ruling of the department to the effect that exporters must file an affidavit with their shipments setting forth the market value and other facts.

The exporters said they were unable to determine whether the department wanted an estimate as to market value or selling price. Mr. Peters said that the department would modify the order so as to clarify the situation.

Illinois members of the delegation were John M. Glenn, secretary of the Illinois Manufacturers' association; H. W. Ackhoff, Frank T. Bentley, A. P. Husband, J. E. Weller, F. J. Martin, George W. Smith, L. Richards, and C. L. Lingo.

Light Gets Another Reverse.

Alexander Light, the only "English speaking Armenian Shakespearean, etc.," met another reverse at the hands of an unsympathetic world yesterday when Judge Heap in the South Clark street court dismissed his charge of larceny by bailee against his erstwhile producing partner, Clement Wilks. Light accused Wilks of annexing Hamlet's robes unjustly.

MEN'S WEEK AT MANDEL BROTHERS

Six months have Mandel specialists been getting ready for this sale—their achievements written in values that represent the utmost in linking economy with qualities that distinctly are for men

Men's silk-lined overcoats

—kerseys and meltons— **26.50**

—high grade—indeed—and in oxford gray or black. All are full-lined with pure silk—all were made to sell at a price much above 26.50—all give unmistakable expression to refinement. Sizes to 46—stout, regular or long. *Second floor.*

Young men's o'coats

—special— **16.75**

—coats so well made, so smartly styled they cannot be duplicated by custom tailors for less than double a 16.75 price—every one now making its first appearance.

100 men's satin-lined overcoats at 16.75

They are in oxford gray or black and lined with Skinner satin; at 16.75 they are extra special value.

Models young men have "elected":

The close-fitting, double-breasted, 3-button overcoat, with the long rolling lapel; blue or gray; fine satin yoke and sleeve lining. Another "classy" style is the loose-fitting overcoat with set-in sleeves. It is made of the

rough fancy mixtures

so especially adapted to the perfect representation of swagger style. The green and brown mixtures predominate. Both styles of overcoats in young men's sizes 32 to 38. All—during "Men's Week"—at 16.75. *Second floor.*

Men's silk-lined suits at 23.50

—they are in tweeds and cassimeres, and in the new shades and late models—particularly styles for the men who "dress young." Also, at 23.50, there are 250 Brokaw suits, of blue serge or tweeds; sizes up to 48, stout.

Trousers, 3.85

—all-worsted trousers, in stripes and fancy patterns—semi-dress styles, such as seldom, if ever before could be bought for so little. *Second floor.*

Men's merino union suits, 1.55

—suits that afford maximum comfort with minimum weight. We cannot now foresee when we again can quote such suits at 1.55. The saving is one-third. *First floor.*

Men's "Peerless" union suits, 1.25

—such suits as retail regularly at $2—men's pure white lisle suits in good weight for fall wear; ankle length and closed crotch. Full range of sizes.

Men's pure silk hose, 50c

—a mill's surplus of regular $1 hose—every pair full-fashioned; black or white. *First floor.*

Men's novelty silk hose, 35c

—they were made to sell at 50c, which fact readily is to be observed in their attractive appearance; stripes and newest black-and-white effects in plenty. 35c pair, or 3 pairs for $1. *First floor.*

Men's blanket bathrobes, 3.65

—you will grant this feature is extraordinary when you note the excellent imported robes that are included. *Second floor.*

2,000 men's negligee and plaited shirts at 95c

—not one shirt in the entire lot that originally was not at least 1.50

—some a bit soiled and mussed, but otherwise perfect. Number of stiff cuff shirts included. All styles—and sizes 14 to 17. All 95c.

The hat special

Men's stiff hats and soft hats; the Lednam brand; in all the season's latest shapes and colors—

1.85

Second floor.

Men's $2 and 2.50 pajamas at 1.50

—these of white madras, fancy madras, sateen and wool-mixed fabrics; low-cut tyle, or with collar; trimmed with silk frogs. *First floor.*

1.25 pajamas—of fine quality fast color percale—with silk frogs—"Men'sWeek" price, 95c.

Men's fancy silk ties—four-in-hands—at 55c

—all in the large open-end shape, which adds to the impression there was no stinting in making these ties worthy of man's favor. *First floor.*

2,000 ties—men's fancy silk four-in-hands—very exceptional value—"Men'sWeek" price, 28c

Silk suspenders—elastic or non-elastic; a regular "dollar line"—the "Men's Week" price, 65c.

The glove special

Men's buckskin gloves; pique sewn and with wide black embroidery; a third reduction; price—

1.15

First floor.

Men's $4, $5 and $6 shoes, 3.35

—broken lines of tan Russian calf and gunmetal leather shoes; some with cloth tops; button, lace and blucher styles. *Second floor.*

Men's $6, $7, $8 and $9 Steadfast shoes at $1 off

Choice of newest models—in patent leather, tan Russian calf, gunmetal leather, kangaroo and vici kid; button, lace or blucher style; tan or gray buckskin tops, or plain leather tops; new wing tips.

At $6—less $1; at $7—less $1; at $8—less $1; at $9—less $1

Men's Irish linen handkerchiefs, full size—a thousand dozen—at 15c

IN THE MEN'S SHOPS AT MANDEL BROTHERS

CARSON PIRIE SCOTT & Co.

This Store For Boys

Is Practically a Brand New Store, With New Stocks, Immensely Larger Than We Have Ever Shown Before.

MOTHERS will appreciate this Boys' Store as much as the boys themselves—only in a different way. Mothers know that this store is the store of quality—not only outside quality, but built-in quality which tells in service.

Boys will appreciate the smart, cheery styles shown by this Boys' Store

—*in immense new stocks of boys' suits and overcoats*

—*in immense new stocks of boys' shirts and haberdashery*

—*in immense new stocks of boys' hats and caps*

And these new stocks are all assembled in one place and the displays are evidence of the fact that this is a new store for boys, the purpose of which is to give the biggest value for every dollar that is spent for clothing, hats and haberdashery for boys from seven to eighteen years.

The Following Are Unusual Values:

Boys' Norfolk Suits of Pebble-Cheviot With Two Pairs of Knickerbockers, at $10.95

Navy blue pebble-cheviots are hard to get, and these are splendid cheviots—also included in this assortment are suits of fancy cassimeres in a variety of patterns—in two-button, double-breasted styles, with pleated backs and three-piece belts.

Sizes 7 to 18 years, with two pairs of knickerbockers, at $10.95.

Boys' Mackinaw Sport Coats at $6.75

TAKING all the short pieces the manufacturer had left of mackinaw plaids and having them made into sport coats, every one of most popular models, brings this special price.

These mackinaws come in colorful patterns with full box-pleated backs, large shawl collars and patch pockets. Full belt all around.

Sizes 8 to 18 years, and special while this assortment lasts, at $6.75.

Second Floor, South Room.

RESORTS AND HOTELS RESORTS AND HOTELS

The Spirit of America at Play: Magnitude and Cheerfulness

Belvedere Submarine Grill Restaurant Traymore

The Promenade in the Marble Exchange

Three Decks Fronting the Boardwalk and the Ocean

Library Tower Two Golf Courses Evening Musicales Cloister Garden

TRAYMORE FRIDAY CHATS

GOLFING AT ATLANTIC CITY

Atlantic City is a "Home Town" for golfers all the year around. Not any one season, but for spring, summer, autumn and winter. Many of the conventions that meet here have their golf organizations. Some enthusiasts, last summer, when the Traymore was a-building, had a driving contest into the ocean from a scaffold on the Library Tower; the judges were in a boat off shore. The regular golfers go either to the Northfield Country Club, known to thousands, or the Seaview Golf Club, which, with its unparalleled clubhouse, has now one of the most imposing equipments in America. * * * The mild, bracing climate of Atlantic City, the cuisine, comforts, cheerfulness of the Traymore, and the lure of the fair greens are three forces to attract the tired man who wants to renew his strength with Nature's tonics.

THE LARGEST FIREPROOF RESORT HOTEL IN THE WORLD

Daniel S. White, Pres. Joseph W. Mott, Mgr.

HEALTH RESORTS HEALTH RESORTS

TAKE THE CURE —AT—

White Sulphur Springs

—West Virginia—

OPEN ALL THE YEAR

THE GREENBRIER

EUROPEAN PLAN

Finest Bath Establishment in America, Connected Directly with the Hotel.

Nauheim and all principal baths of European Health Resorts are given in the Bath House by skilled attendants

Digestive and kidney disorders, obesity, neuritis, rheumatism and kindred diseases specially treated.

Physicians—Dr. G. S. Capito, Dr. Oscar Kistler (of Wiesbaden)

RESORTS AND HOTELS

EVANSTON HOTEL

Main St. and Forest Ave., Evanston, Ill.

Just completed. One of Chicago's most beautiful and homelike hotels. The lobby, parlors, ball room, corridors, restaurant, private dining rooms, sun parlors and porches are very attractive.

European Plan Fireproof

200 large rooms with bath, sleeping porches, beautifully located in the center of Chicago's most fashionable suburb, overlooking Lake Michigan. 18 minutes to loop. Double rooms with lavatory, near shower bath, $5 to $10 per week. Double rooms with private bath, $10 to $25. Two room suite, private bath, $17 to $35 per week.

ROBERT W. LARKE, Manager, Evanston 3000.

Briggs House

Randolph and 5th Ave., Chicago

1 Block from City Hall Square

Location Most Central

200 Modern Rooms Rendezvous for the Unexpected

Rates Per Day, $1 and $1.50, With Bath, $1.50, $2 and $2.5

HOTEL GREEN PASADENA, CALIFORNIA

Fireproof De Luxe Hotel of Southern California

Every amusement for entertainment of the guests. Now open. European and American Plans. Under the direction of Bradbury F. Cushing, Gen. Mgr. CHICAGO OFFICE, 325 RAILWAY EXCHANGE BLDG. Tel. 7200 Harrison. EUGENE A. MILLETTE, Representative.

SAN FRANCISCO HOTEL STEWART

European Plan, $1.50 a day up. 50c. Lunch, 50c. Dinner, $1. Finest meals in the United States. Phone. Our 6 special representatives. Phone Quad 6 Times. 35 E. Jackson Boulevard, Chicago.

SAN ANTONIO

In Southern Texas, calls you to a year of pleasure and outdoor sport. When you go travel via The KATY.

HOTEL LA SALLE

FIVE MAGNIFICENT RESTAURANTS LA SALLE and MADISON STREETS

HEALTH RESORTS

MUD BATHS FOR RHEUMATISM

ELIMINATION, RELAXATION and [illegible]

ADDRESS

WAUKESHA MOOR BATH [illegible]

No. 1 Prospect Ave., Waukesha, Wis. Less Than Three Hours From Chicago

TT & Co.
Boys
With New
an We
e.
Store
ly in
store
ality,
ne place and the dis-
store for boys, the
every dollar that is
boys from seven to
ble-Cheviot
nicker-
5
nd these are splendid
suits of fancy cassi-
double-breasted styles,
erbockers, at $10.95.
ts at $6.75
acturer had left of
e into sport coats,
special price.
ith full box-pleated
Full belt all around.
ment lasts, at $6.75.

SECTION TWO.
GENERAL NEWS,
MARKETS, WANT ADS.

The Chicago Daily Tribune.

THE WORLD'S GREATEST NEWSPAPER

CIRCULATION
OVER 500,000 SUNDAY
OVER 300,000 DAILY

FRIDAY, NOVEMBER 12, 1915. * * 17

NEW CLAIMANT TO 'MADE' LAND APPEARS IN SUIT

Shore Ground Between Illinois and Erie Streets in Dispute Like Streeterville.

ON SQUATTER RIGHT BASIS.

[This is the last of Mr. Hyde's articles on "Streeterville."]

BY HENRY M. HYDE.

"Cap" Streeter is not the only impresario who is attempting to stage a serio-comic tragedy on the land which has risen from the bed of Lake Michigan east of Old Pine street and north of the river.

Taking a leaf from the "Cap's" book, one of his former biographers has found "the papers" in an old trunk belonging to a man long dead, and has started suit to get title to all the land between Illinois and Erie street and running 160 rods out into the lake. This will include most of the new municipal pier and several million dollars' worth of lots and buildings now owned and occupied by more than a hundred people and companies.

Based on Squatter Claims.

The suit is based on the claims of an old squatter, now dead, named Peter Johnston. It declares that Johnston gave a deed to all or part of his claims to a woman, who is also dead. Because this woman was out of her mind, the bill explains, she never filed the deed with the county recorder, and it was finally stolen from her and cannot now be found. But her daughter and a man to whom she has transferred half of her claims are now bringing suit to get possession of the property.

It appears that Johnston, before his death, was paid $10,000 to sign a quit claim deed and get out. But it is said that a large number of people have been interested in the present suit and are paying in funds weekly to finance the prosecution.

Contribute to "Cap" Monthly.

"Cap" Streeter also has an association of something like a hundred people, who meet once or twice a month to hear reports and to pay in their regular contributions toward the cost of fighting the litigation. Many of these people sincerely believe that the "Cap" really has a claim to the "deestrict," and others keep on paying their installments in the same spirit in which a man buys a lottery ticket each week.

It would be interesting to know how many tens of thousands of dollars have actually been contributed by the members of the "Cap" Streeter association. No doubt the new Johnston association may prove equally profitable.

In addition to this source of revenue the "Cap" has also sold a great many lots in Streeterville. The books of the county recorder's office show that the "Cap" has conveyed no less than 166 separate pieces of property in the "deestrict," which have been recorded, in the last ten years. The total consideration in all these transactions would doubtless run up into several hundred thousand dollars. It is known, for instance, that one capitalist of South Bend, Ind., actually invested $40,000 in Streeter-titles to land in the territory.

Titles Guaranteed by Company

Titles to the land in the district are guaranteed by the Chicago Title and Trust company, which is now prosecuting a suit to oust the "Cap" from the lots on which his brick building stands. The case is pending before a master in chancery, who is expected to announce his decision in a few weeks.

The "Cap" himself tells, in his best manner, how he came to locate at exactly that point.

"Me and my wife went to the theater one night," he says. At that time they were living in one of the "Cap's" patent, quick fire, movable houses on wheels down on the south side. "Wall, sir, when we went home that night the house wasn't there. It had jest plum disappeared. Me and the wife looks all over fer it, and I'm dumswizzled if we didn't find her standing right on the spot where the brick building is now. So, a-course, we moves in."

No Court Order on Lot.

Strangely enough, the disappearing house landed on one of the two or three lots which were not already protected by court orders and injunctions. It certainly demonstrated that it was a shrewd and intelligent house.

When the brick building came to be built the house on wheels stood right in the center of it, and the brick walls gradually rose around it. Before the owner of the property, who lived out of the city, could be reached the brick building was practically completed. It was rushed so that for a number of years the front was simply covered with rough boards.

Not until the "Cap" decided to go into the Sunday saloon business in defiance of Mayor Thompson's order was the glass front put into the brick building.

Whole Question Complicated.

As nearly as a layman can understand the somewhat complicated situation, the property owners who have been fighting Streeter at intervals for thirty years got title to the land from the state of Illinois.

The highest courts have decided that the submerged lands lying along the shore of the lake belonged to the state. Property owners, whose claim has never been disputed, owned lots which ran to the water's edge. They were thus entitled to riparian rights, which included the right of access to the water.

By the drifting of sand and by dumping the eastern boundaries of many of these lots were extended into the lake beyond the original water line. Presently the Lincoln park board wanted to extend the Lake Shore drive and parkway south from Oak street. By that time the natural and artificial accretions had extended the shore line some hundreds of feet east of the original meander line.

The Lincoln park board might, perhaps, have condemned this property and, by paying the property owners for their riparian rights, built the proposed drive along the then eastern edge of the tract. Instead it went to the state legislature and got permission to sell to the owners of riparian rights sufficient of the submerged lands belonging to the state, to pay the cost of building the sea wall and outer drive, at the same time securing to the board the riparian rights.

This bargain was passed on and approved by the Supreme court of the state.

"Cap" Streeter's titles are based on an alleged patent issued by the land office at Washington, which, it is charged, was a forgery, and which is now said to be in the hands of the United States authorities.

Burglars Seek Countess' Jewels.

COUNTESS GIOVANNI CARDELLI
Photo ©1915 by Harris & Ewing.

Attracted, it is believed, by the fact that the Countess Giovanni Cardelli is a guest at the home of her parents, Mr. and Mrs. Warren A. Lamson of 4130 Grand boulevard, burglars entered the Lamson home early yesterday and escaped with silverware valued at $598.

The police believe that the robbers were after the valuable necklaces and diamonds which the countess is reported to have brought with her from Italy. Mr. Lamson said, however, that the intruders had evidently been frightened away before they got farther than the dining room. The robbery was not discovered until a maid began preparing breakfast.

The Countess Cardelli, who was Miss Ruth Lamson, was married in 1909. Her husband's grandfather was a brother of the late Pope Leo XIII.

Burglars ransacked the home of Frederick W. Zeddies, 4334 Drexel avenue, and obtained jewelry and clothing valued at $800.

The front door of the home of John H. Rising at 6138 Langley avenue, was forced open and jewelry and silverware valued at $300 was stolen.

Explosive Plant Protected Like Army Arsenal

Ex-Soldiers, Barrier and Secret Service Guards Aetna Works.

INNER SPY SYSTEM

One of the series of stories by Mr. Gibbons on "How the War Is Waged in America."

BY FLOYD P. GIBBONS.

Walk east and south a short three miles from Gary, Ind., for a lesson in the beauties of a country at peace with the world.

The air is crisp, leaves cover the ground with a riot of autumnal colorings, and the brittle reeds and brush snap under foot, while—

"Halt!"

You are facing an armed man whose carriage speaks unmistakably of military service. He stands before a tall barbed wire barrier.

Open Space Between.

Between you on the edge of the trees and the underbrush and the armed sentry under the barrier is a space fifty yards wide from which all brush, trees, logs, and even grass have been removed. Nothing that could afford a screen for a creeping human being has been left standing.

The sentinel, after eyeing you and giving further warning against you approaching, detached a field telephone from a box nailed to the barrier.

"Officer of the guard wanted at post 7. Party of strangers approaching," is the message transmitted.

Several minutes later another man, riding a bicycle down the path beside the barrier, reaches the sentry, dismounts, and advances to the party.

As the party of "suspects" is conducted to the guardhouse almost half a mile distant its members learn that they have inadvertently wandered beyond the borders of nature's charms and have entered the stern region of war—the preserves of the Ætna Explosive company, Incorporated.

Ætna Plant an Arsenal.

A barbed wire stockade more than two miles long incloses the incorporated town of Ætna, which is composed solely of the plant that is now working night and day in the manufacture of guncotton for the allies, chiefly for Russia.

Ætna is prepared. It has an army of twenty-six men, not counting the secret service department, which would bring the number to a hundred. More than half of the army is composed of former United States soldiers, most of them veterans of campaigns in China, in Cuba, and in the Philippine islands.

Capt. Harry Ortman is in command. Not a year ago he mustered out as a first sergeant of United States marines. The special and general orders which he has issued to his guard details for the constant protection of Ætna are based on the same system used at the United States arsenal at Washington, D. C., where Ortman was stationed for some years.

The barbed perimeter is divided in seven posts, upon each of which there is an armed sentry every hour in the twenty-four. There is a field telephone at each post, and this connects direct with Ortman's headquarters, a small blockhouse.

No man enters Ætna without a military pass, and even then he is guarded.

There are 1,200 Russians and Poles working in the plant, making ammunition for the armies in which their brothers are fighting in the old country. They work in three eight hour shifts. Ortman knows the record and much of the family history of each one of the 1,200.

Employes Eyed Daily.

A "memory" man is assigned to each shift. He watches the face of every man as he presents his identification and time check at the entrance. No strange face can pass the inspection. Within the plant other guards watch the workers every minute, while among the workers themselves are many secret agents.

The general superintendent of the plant is Otis C. Horney, who last June resigned as a lieutenant colonel in the ordnance department of the United States army.

The company has doubly protected itself by adopting measures which carry satisfaction to the employés. The lowest paid laborer received $2.40 for his eight hours' work. Beginning last August, on the 15th of every month the worker has received a check for 10 per cent of the amount of his last month's wages.

IMMUNE EDDIE TELLS TALE OF WOE, WOE, WOE

"I Ain't No Angel, but They Pinch Me Too Often," His Cry.

IN NEW "CON" GAME.

"Eddie" Hall says he is weary of playing Jean Valjean to the Javert of Detective Sergt. William V. Blaul.

"Eddie the Immune" probably would not recognize this allusion to the literature of Hugo, for he has been too busy in the last twenty years reading the signs of the times to take much interest in "Les Miserables." And yet Eddie's word picture of himself is Hugo's picture of Valjean, and his dry point etching of Detective Blaul is Hugo's relentless, inscrutable Javert.

Now He's Distressed.

Last night "Eddie," distressed, with graying hair and unwieldy embonpoint, trod the narrow way of his cell. It is not the first time the grates and stones of the county jail have felt the furtive glance of his mild, kindly, and soulful eyes. But, most unspeakable! It was only $90 worth of Cedar Rapids money that sent him thither!

"Immune? Your great-grandmother's big base drum!" spake "Eddie," with a rebuke that was almost tearful in its humility. "Immune from what? I've been pinched more times than some people eat. If I was immune they wouldn't be a pair of fly coppers on my hip every time I go to the grocery for a nickel's worth of soap, would they?

"Say, I don't dast turn my head long enough to take a chew without gettin' behind somethin.' Immune? Like h—If

"But I Ain't No Angel."

"The trouble is I been double crossed to death by coppers ever since I once done a good turn for a feller what was in Dutch.

"Of course, don't get the idea I'm any angel."

The reporter solemnly promised he wouldn't.

"Why, this job I'm pinched for was pulled off six months ago. I never even saw this guy from Cedar Rapids. Who is he, anyhow? Six months ago and them fly mugs from the bureau held up a picture of me, and this smart Aleck says 'That's him,' and they pinch me. Kin you beat it?"

His Immunity Spell Broken?

Thus does "Eddie" deny his much advertised immunity from justice. He admits he is no angel, but he insists he has been going straight since he was liberated nine years ago from Joliet, whither he went after THE TRIBUNE had spent many weeks in proving to the police of Chicago that there was such a thing as convicting him.

The most recent charge against "Eddie" is that he acted as a deputy United States marshal and helped fleece David Bull out of $90 on the government pier by means of a penny matching game. This is the first time "Eddie" had monkeyed with the federal government and it may be troublesome to him.

His first flier into quick finance was around 1887, when he was a member of the "Hatch House" gang, also called "The Swell Gang." "Eddie" had been employed in a downtown store, but this was too droll. He and his associates saw good clothes and easy living by trimming the "boobs."

Once Very Mirthful.

His first trouble with the police came when he and his gang threw Detective Luke Colleran into the Chicago river off the Randolph street viaduct. For this little mirthful diversion he was fined $10.

It was not long thereafter that Policeman "Billie" Blaul got a mental photograph of "Eddie" that has remained with him since—only subject to the changes that the furrows of time have made in the once daring visage of the "king of three card Monte."

"Eddie" always was abreast of the times. He never permitted his professional tactics to relapse into the realm of the old fashioned. As one game wore out he invented another—always keeping up the interest for the gullible stranger within the gates. He has a crooks' copyright on all of these:

Selling the Masonic temple.

Making the Masonic temple turn around.

Watching the whales off the government pier.

Watching the submarines dive in the Chicago river.

Selling stock in Lincoln park.

He never permitted a big, popular, well advertised event to escape its commercial value. No matter how evil the wind, he always could find the nugget of profit.

Blaul on the Job.

Detective Blaul chased "Eddie" all the way from 1893 to August, 1902. It was in 1902 that THE TRIBUNE grew weary of the constant repetitions of "Eddie's" claims to immunity. He was arrested for fleecing Frank H. Otto of Kenosha, who had gone with him to see a torpedo boat at the Dearborn street bridge. When Hall and Otto arrived at the dock, lo and behold there was a three shell game in progress. They took a hand and Otto lost. A fake copper pinched the gang and scared Otto away. Later Otto found a real policeman and told his story.

Otto settled the affair with the refund of his money and TRIBUNE representatives were kept busy keeping "Eddie's" friends from convincing Otto that he should not appear as complaining witness. But he did appear and "Eddie" went to Joliet, where he remained until Sept. 26, 1906. He was paroled by Gov. Deneen upon the representation that Mrs. Hall, upon whom there never has been suspicion, was in needy circumstances.

Hall upon his release went to work in a factory and kept out of trouble for a time.

"And I've kept straight, too," he said last night. "Like I said, I ain't no angel But they got me wrong this time. They said I got in wrong with that fellow Harper last year over on the lake front, but I never did. I never saw him.

"I been workin' right along with my wife. She's right here in town in the cologne business and I help her. They ain't any chance of me blowin' her after twenty-seven years, you kin bet yur last dime on that. My daughter's on the stage and she's makin' good, too.

"I never heard of this business on the government pier. I wasn't even out there. And I was just downtown havin' a little beer when I bump right into Blaul and his partner, Fletcher.

"That guy Blaul has had it in for me for twenty years. Every time he sees me he pinches me. It's got to be a kind of a habit with him, I guess. I don't know what he's goin' to do after I die."

Things Have Changed.

North Clark street has changed since "Eddie" and his friends held forth there. And so has "Eddie" changed. He no longer is the dapper, alert, quick thinking "con man" of old. His light gray eyes are a little less bright and his movements are a bit heavy. And, though he has been in the county jail twenty-four hours, there was just a slight suggestion of old John Barleycorn on his breath.

In jesting with the government, he was arraigned before United States Commissioner Lewis Mason yesterday and held in bonds of $1,500. Frank Higgins, a friend, who went to engage an attorney, also was held, but released on his own recognisance. The case was continued to Nov. 18.

"They sure got me wrong," complained "Eddie," "and I ain't sure but another feller is impersonating me. Like I said, I ain't no angel, but every time somethin' comes off they always lay it onto me.

"Kin you beat it?"

Bride in Battleship Romance.

MRS ELINOR CRESAP
Photo by UNDERWOOD & UNDERWOOD.

A romance which had its beginning on the deck of the battleship Florida two years ago, when Miss Clairborne Foster drank tea with Lieut. James McDowell Cresap, U. S. N., culminated on Tuesday at the Cathedral of St. John the Divine in New York when Miss Foster became Mrs. Cresap.

The bride is a daughter of Mrs. Elinor Foster-Comegys, who lived formerly at the Hotel Del Prado, and is a descendant of Lydia Beggs, a heroine of revolutionary fame. She has been appearing in the cast of "Abe and Mawruss," a sequel to "Potash and Perlmutter," at a New York theater. Her mother will be remembered as one of the members of Donald Robertson's company of players which was organized in Chicago some years ago, and as a reader at various woman's club functions.

Lieut. Cresap led one detachment of the landing party at Vera Cruz two years ago. He is now attached to the torpedo boat Balch.

THOMPSON MEN LAY LASH UPON ALD. MERRIAM

"Political Acrobat," "Fake Reformer," Hurled at Seventh Ward Rally.

PIGGOTT FOR TRUSTEE.

E. G. Piggott, who presided at the housewarming of the William Hale Thompson club in the Seventh ward last night—a meeting that assailed Ald. Merriam with considerable savagery—is on Mayor Thompson's list for a place on the school board.

The appointment, it was stated at the meeting, probably will go to the council next Monday night.

Mr. Piggott is a retired grocer and produce merchant. He resides on University avenue.

Hot and Furious.

The housewarming at 6116 Cottage Grove avenue, marked the opening fight by the city hall forces on Ald. Merriam and Ald. Kimball of the Seventh ward and Ald. A. A. McCormick of the Sixth ward for voting against the mayor's school board selections, particularly the Rev. J. P. Brushingham.

The bitterness of the campaign against the Seventh ward aldermen, if last night's starter is a criterion, will break all records in the university and church district on the south side.

Ald. Merriam, both in the speeches and the resolutions, was pictured as a "political acrobat" and a "human jumping jack," a "fake reformer," who is jealous because Mayor Thompson has enforced the Sunday closing law and now finds himself out of a job.

The hall was packed to the doors, with nearly half of the audience women. Mrs. Harry Atwood was one of the speakers and she praised Mayor Thompson as "one of the greatest of men," particularly for his enforcement of the Sunday closing law.

Apples, Cider, Doughnuts.

Morton MacCormac, the Thompson leader in the Seventh ward, is president of the new club, which is to have its permanent home at 6116 Cottage Grove avenue. Charles E. Ward, former secretary to William Lorimer, is the secretary.

Apples, sweet cider, and doughnuts were served.

Mr. MacCormac opened the meeting and turned it over to Mr. Piggott.

City Attorney Charles R. Francis, City Prosecutor Harry Miller, and Robert E. Crowe, former assistant state's attorney, and now assistant city attorney, furnished the hot stuff.

Mr. Crowe Burns 'Em Up!

Mr. Crowe startled the several hundred men and women in the audience with his assault on Ald. Merriam. He said he had thought some time ago Ald. Merriam's heart had felt what his tongue spoke, but now he knew different.

"When John E. W. Wayman closed the redlight district of Chicago we had a right to expect Mr. Merriam's voice would be raised in approval," Crowe said. "But he was as silent as the grave that now holds John Wayman's body.

"When Maclay Hoyne, one of the greatest state's attorneys this county ever had, was driving the crooks out of Chicago and enforcing the laws, we had a right to expect a word of approval from this man Merriam, who, we now know, was a sham reformer all the time.

"Instead of commending Maclay Hoyne, what do we find? We find that of the $25,000 the council gave him to investigate crime $1,400 was spent in investigating Maclay Hoyne.

Mr. Merriam Is Silent.

"When Mayor Thompson come out for the enforcement of the laws we had a right to expect Merriam, with his record as reformer in Hyde Park and in the churches and in the university, would at least commend the act.

"But he didn't. He remained true to his past performances. Merriam did not represent the womanhood of the Seventh ward when he voted in the city council last Monday night. No, he was finally stripped of his occupation—preaching and not deeds—when Thompson enforced the laws.

"Merriam was always against law violations so long as the law was being violated. That was good business for him. But as soon as the law was enforced it left him horseless and bootless—out of a job.

Hobnobbing with the Wets.

"We find Merriam in the council joining hands with the wets, who openly defy the law, to block the confirmation of the appointment of Dr. John P. Brushingham to the school board. He didn't give the real reason for his opposition. Neither did A. A. McCormick. It was petty jealousy.

"Why should these two men ally themselves with the wets? They are a couple of sham reformers, who are strong for the prosecution of law violation until the jury retires to deliberate, and then they begin pulling for a not guilty verdict."

Jekyll and Hyde.

The resolutions were introduced by F. H. Dennison and read by Mr. Ward. They term Merriam a "Dr. Jekyll and Mr. Hyde," a flip-flopper in politics, first with the Republicans, then with the Progressives, then with the independents, and back to the Republicans, a man "standing for civic decency in the University of Chicago and its environs," but "joining the liquor forces in this city hall to overthrow the only mayor who had the courage to enforce the Sunday closing law."

City Prosecutor Miller in a perfervid apostrophe to the mayor said he had "redeemed every pledge he made in the campaign."

NAB MISS TYLER UNDER NEW RULE

Police Arrest Welfare Workers on Order to Limit Picket Number.

A new police regulation, limiting the number of strike pickets in front of a factory at the same time to twelve resulted in the arrest yesterday of two social workers. Miss Elizabeth R. Tyler of the Political Equality league was taken into custody for the second time since the garment strike began and Miss Jessie Rust of the Northwestern University settlement was also booked.

Miss Tyler was marshaling thirty-two pickets at Monroe and Jefferson streets. Patrolmen insisted on a reduction in the number. Miss Tyler refused to accede to their wishes. Twelve men were taken to the Desplaines street station in patrol wagons and Miss Tyler, against her own wishes, was obliged to walk.

Criticizes Police Language.

"The language the police used was unspeakable," said Miss Tyler. "They called the men who were arrested 'dirty slobs' and other names just bordering on profanity.

"We absolutely refuse to recognise the right of the police to stop us from peaceful picketing. There is no more reason for limiting the number of pickets to twelve than to any other number, and we intend to ignore the police order absolutely. It is tyrannical, and we defy it."

Miss Rust was arrested after she insisted that she should be according to the story she told. She was inspecting conditions near the Kuppenheimer plant at Twenty-second street and Western avenue and marched with the squad of pickets. She said when some men were arrested she demanded she be taken, too.

Unable to Serve on Committee.

Of the committee of citizens which Ald. Utpatel appointed to coöperate with the council committee in bringing about arbitration of the garment strike, five have reported they will be out of town and cannot serve. They are George M. Reynolds, Julius Rosenwald, Moses E. Greenebaum, James Simpson, and Charles Wacker.

Acceptances have been received from Rabbi Julius Rappaport, Judge Hugo Pam, Judge Joseph Sabath, Clarence Darrow, and Frank Welsh.

Inquest Into Kapper Death.

A coroner's jury heard a deal of wrangling in its effort to learn the truth regarding the death of Samuel Kapper, the deaf and dumb garment striker who was shot Oct. 26. The jury is made up of four clergymen and two business men.

Attorney Joseph B. David, who is defending Tony Panichi and his wife, who are accused of the murder, cross examined all witnesses on the details of the shooting. Miss Fannie Kapper, a sister of Samuel, became hysterical and then fainted at the mention of her brother's name a moment after she entered the room.

The principal witnesses were Gertrude Rosen, 2852 Potomac avenue, who said she saw Panichi shoot at Kapper, and David Foreman, 2721 West Sixteenth street, who told how he took the gun from Panichi.

INSURANCE OFFICIAL, ILL, KILLS SELF IN OFFICE.

William H. Wilt of Merchants' National Fire Company Cuts Throat After Locking Door.

William H. Wilt, secretary and treasurer of the Merchants' National Fire Insurance company, locked the doors of his office at 29 South La Salle street yesterday afternoon, seated himself at his desk, and slit his throat with a penknife.

Mr. Wilt had entered his office shortly after noon. He appeared ill and troubled, employés of the company said. Nearly five hours later E. B. Lyons, manager of the concern, became curious and looked over the transom. He then smashed the door.

Wilt had fallen from his chair. Before a physician and the police arrived Wilt had bled to death.

Mrs. Wilt was notified by telephone at the Wilt apartment at 1600 Wilson avenue and hurried downtown in an automobile.

"It was his health," she sobbed. "He has not been well for a long time."

According to Lyons, Wilt's accounts were in perfect condition and his business prosperous.

"His home life was ideal," said Attorney Fred A. Bangs, who assisted Mrs. Wilt in making arrangements for the funeral.

WHITE HOUSE INN RAIDED.

Deputy Sheriffs Take Eight Women and Five Men from Place South of City.

Deputy Sheriffs Joseph Pionke and Frank Truschke, acting under orders from Sheriff John E. Traeger, raided the White House Inn, One Hundred and Forty-fifth street and Western avenue, Wednesday night and arrested eight women and five men on charges of being inmates of a disorderly house. Those arrested will be given a hearing before a justice of the peace in Harvey, Ill., Monday.

DOESN'T WANT MATE'S CASH.

Mrs. Agnes Koehler Says Husband Made Money His God and Gets Divorce.

Grace before meat, and not a ceremonial of homage to Mammon, is what Mrs. Agnes Schulze Koehler was accustomed to before she became Mrs. Koehler.

Superior Judge Sullivan yesterday divorced her from Henry Koehler, a manual training teacher.

"His money is his god. I am quite able to support myself and prefer to do so, since he holds such regard for his money," she said.

WHAT IS SISTER DOING WITH DAD'S SHAVING MUG?

Father's razor now fits sister.
Women are beginning to shave—the eyebrows.

Fashion demands—of those who respect her demands—that eyebrows be thin and even. The thick bushy eyebrows are no longer being worn by the disciplesses of Dame Fashion.

The safety razor accomplishes the reduction and produces the eyebrow that frames the soulful orb of her who gazes upon the world from the magazine cover. It is called the illustrator's eyebrow.

State street druggists say that the sale of safety razors to women is picking up.

$1,500,000 SAG WORK VOTED

Drainage Board Overrules the Veto of President Smyth on Channel Contracts.

Two contracts recently awarded to J. C. Heyworth & Co. and Guthrie & Co., involving $1,500,000 for work on the Sag channel, were voted on favorably by the sanitary district trustees, who overruled the veto of President Thomas E. Smyth yesterday. The work to be done is in connecting the Sag channel with the sewer in Calumet, sections 13 and 14. Trustee Carr in a resolution requested the filling in of the Illinois and Michigan canal between South Ashland and South Forty-eighth avenues, which he termed a menace to health.

SEALED VERDICT IN DOGGETT CASE

Woman Makes Dramatic Defense of Her Work in London Slums.

Her millions are needed in the slums of London, which welters in sin when the city sleeps and "ministers are in their downy beds," Mrs. Hugenia S. Doggett yesterday told a jury in the Probate court which had heard evidence in her brother's action to have a conservator appointed for her Chicago property, valued at $1,100,000. The jury returned a sealed verdict, which will be read in court today.

Mrs. Doggett rushed to Chicago from London ten days ago when she heard of William L. Doggett's petition to deprive her of the administration of her property, on the ground that her mind was unbalanced by fantastic religious beliefs She is a follower of Joanna Southcott, the prophetess.

Claims Divine Gift.

"I need my property in my work of uplifting humanity," said Mrs. Doggett in a dramatic address to the jury. She appeared as her own attorney. "I have been four years in the slums of London. I am especially fitted for this work—a divine gift.

"There exist schemes of which the court has not been informed. I am the only one of the family who has any considerable amount of money, and my brothers like an easy life—they sit in their offices and smoke cigars.

"I need money in my missionary work. I have picked drunken girls from the gutter and brought them home to mothers who were ashamed to admit they were mothers. Mine is the work every one else rejects."

William L. Doggett on the stand said that the death of Mrs. Doggett's only child several years ago directed her mind to grotesque religious channels.

Mr. Smith Testifies.

F. G. Smith, a real estate dealer of San Diego, who has traveled with Mrs. Doggett for several years as an assistant missionary, said he is a believer in Joanna Southcott's divine origin. Mrs. Doggett on the stand had testified that Smith lived in the same house as she did in California and in London. Mr. Smith admitted that during all the time he had been missionarying with Mrs. Doggett he had paid no rent or board.

MAY IRWIN VISITS WILSON; HAS PLATONIC LOVE FOR HIM

Actress Expresses Regret That Suffrage Was Defeated in New York —Wanted to Vote for Executive.

Washington, D. C., Nov. 11.—[Special.]—May Irwin, the actress, called on President Wilson today to tell him that she has loved him for a great many years.

May's love is purely platonic, she confessed. She also admitted that the other members of her family have a similar regard for the president.

Miss Irwin said she felt terribly about the suffrage defeat in New York, inasmuch as she would have been able to vote for the president next year but for that defeat.

What the president told May is not known.

Car Hits Wagon; One Dead.

One man was killed and another seriously injured when an express wagon in which they were riding was struck by a Wentworth avenue car. Frank Fiedler of 4300 Wentworth avenue is dead. Edward Foss of 4818 South Fifth avenue was injured.

RESORTS AND HOTELS

EVANSTON HOTEL
Main St. and Forest Ave., Evanston, Ill.
Just completed. One of Chicago's most beautiful and homelike hotels. The lobby, parlors, ball room, corridors, restaurant, private dining rooms, sun parlors and porches are very attractive.
European Plan Fireproof
200 large rooms with bath, sleeping porches, beautifully located in the center of Chicago's most fashionable suburb, overlooking Lake Michigan, 18 minutes to loop. Double rooms with lavatory, near shower bath, $2 to $10 per week. Double rooms with private bath, $10 to $25. Two room suite, private bath, $17 to $35 per week.
ROBERT W. LARKE, Manager, Evanston 3900.

Briggs House
Randolph and 5th Ave., Chicago
1 Block from City Hall Square
Location Most Central
200 Modern Rooms Restaurant Facilities Unsurpassed.
Rates Per Day, $1 and $1.50. With Bath, $1.50, $2 and $2.50.

HOTEL GREEN PASADENA CALIFORNIA
Fireproof De Luxe Hotel of Southern California
Every amusement for entertainment of the guests. Now open. European and American Plans. Under the direction of Bradbury F. Cushing, General Manager. CHICAGO OFFICE, 948 RAILWAY EXCHANGE BLDG. Tel. 7099 Harrison. EUGENE A. MILLETTE, Representative.

SAN FRANCISCO HOTEL STEWART
European Plan, $1.60 a day up. Breakfast 50c. Lunch, 50c. Dinner, $1. Most famous meals in the United States. Address our special representatives, Thos. Cook & Son, 15 E. Jackson Boulevard, Chicago.

SAN ANTONIO
In Southern Texas, calls you to a winter of pleasure and outdoor sport. Golf every day. When you go travel via The Katy.

HOTEL LA SALLE
FIVE MAGNIFICENT RESTAURANTS
LA SALLE and MADISON STREETS

HEALTH RESORTS
MUD BATHS
FOR
RHEUMATISM
ELIMINATION, RELAXATION and REST
ADDRESS
WAUKESHA MOOR BATH CO.
No. 1 Prospect Ave., Waukesha, Wis.
Less Than Three Hours From Chicago.

COMMERCIAL WORLD NEWS, LIVE STOCK, BOND TRANSACTIONS.

WHEAT REACTS AFTER UPTURN

Shorts Chief Early Buyers; Cables Strong; Receipts Again Prove Large.

The wheat market in the last few minutes of the session yesterday lost all the gains of the day on the December, and nearly all on May. Shorts were free buyers during the day, being influenced by the gains in the northwest markets, which were strong.

Firm cables also infused some support early, when there was fair buying by commission houses. This buying took the stock out of the market and local traders were forced to bid prices up in order to cover. As soon as the demand from shorts was satisfied the market began to slip off, and the close was 1⅛@1¼c lower for the December and 1⅛@1¼c up for the May.

The cash demand was indifferent, and according to some cash men the milling demands shows signs of letting up. In many sections mills now have adequate supplies, while a large volume of winter wheat is moving to market.

Winter Wheat Bun Liberal.

Receipts at winter wheat points are exceeding those of a year ago. St. Louis, Kansas City, and Omaha had 589 cars, against 461 cars a year ago. Northwest receipts were 1,344 cars, against 676 cars a year ago, Winnipeg had 1,216 cars, with 1,500 cars expected today. From all indications the receipts will continue to run heavy both in our northwest and in Canada. Mills are making much more flour than a year ago, but sales were smaller in the last week.

Winnipeg and Minneapolis scored good gains, New York interests being credited with buying wheat at Winnipeg for November delivery. Mills were good buyers at Duluth. The winter wheat markets were relatively heavy. Cables were unchanged to 1d up, with a good demand, and Manitobas held at higher prices. Argentine news was favorable.

Shipping Sales Small.

Local shipping sales were small at 20,000 bu, but the seaboard reported sales of 600,000 bu for export, presumably Manitobas. Exporters say there is little new business being done at present. There was some buying on reports that the Suez canal would be closed to merchant vessels, but as India is not shipping much wheat, this would not affect the grain trade much. Beneficial rains were reported in India, where seeding is progressing rapidly.

French reports indicate a smaller acreage than a year ago, but the demand was slow and consumption has been reduced. Clearances for the day were 1,286,000 bu, supposed to be mostly Canadian wheat. Primary receipts for the day were 3,661,000 bu, compared to 2,157,000 bu a year ago. Argentine shipments for the week were estimated at 160,000 bu. Minneapolis wheat stocks increased 780,000 bu for five days. Duluth stocks increased 1,196,000 bu for four days.

Corn Prices Finish Lower.

Corn prices opened a little higher, but developed considerable weakness, closing ½c to ⅝@¾c lower. The cash demand was slow and prices were ¼@⅜c higher. Shipping sales were 120,000 bu. Offerings from the country were moderate. Receipts were 173 cars, with primary receipts of 618,000 bu, compared to 721,000 bu a year ago. Cables were unchanged to 1d up, Plate corn being firm, with a good spot demand reported. Argentine shipments were estimated at 4,675,000 bu, compared to 3,859,000 bu a year ago.

The forecast was for generally fair and cool weather, and conditions over the belt were not unfavorable as a rule. In eastern Nebraska and Iowa there were quite general rains, however. Commission houses, led by Armour, were sellers of corn and the local demand was less urgent.

Oats Dull and Easy.

Oats were easier at the close, prices being ¼@⅜c lower. At the start there was a little upturn, but the buying was not aggressive. Commission houses were fair sellers. The general trade was moderate. Cash prices were ⅛c higher and there was a fair demand, with sales of 280,000 bu, and the seaboard reported 300,000 bu taken for export. Receipts were 295 cars and primary receipts were 1,511,000 bu or nearly twice as much as a year ago.

Provisions were influenced mainly by the bearish developments in the hog market. Receipts were liberal at 27,000, with 19,000 for today estimated and prices at the yards were 10c lower. Quality of receipts is not high, and the packers are disposed to buy hogs at lower prices. Receipts in the west were 85,800, compared to 69,500 a year ago. Cash trade was reported fair. Liverpool prices were 6s higher for hams, unchanged to 6d up for bacon, and 6d lower for lard.

Rye Wanted and Higher.

Rye was 1c higher. No. 2 sold $1.01; No. 3, 97½@98c; No. 4, 94@96c, and sample grade, 90@95c. Sales of 25,000 bu were made for export. Receipts, 24 cars.

Barley ruled strong with sales of malting at 57@64c; feed, 55@56c. Receipts were 72 cars.

Timothy seed was quiet, March closing $8.75 asked and cash lots quoted $5.00@8.00, nominal. Clover seed was unchanged with cash lots, $10.00@20.00, nominal.

Duluth flax closed 4¼@6c lower. Cash on track, $2.06¼@2.04; November, $2.02½; December, $1.99, and May $2.02¼. Receipts, 110 cars. Minneapolis was 4¼c lower with cash on track, $1.96¼@2.06¼. Receipts were 40 cars. Winnipeg closed ¼@½c lower. November, $1.87¾; December, $1.81, and May, $1.86¼. Receipts, 18 cars.

AMERICAN GRAIN MARKETS.

KANSAS CITY, Mo., Nov. 11.—WHEAT—Cash unchanged to 1c higher; No 2 hard, $1.01@1.09; No. 3, $1.00@1.06; No. 2 red, $1.06@1.10; No. 3, $1.02@1.06. CORN—Unchanged; No. 2 mixed, 85c; No. 3, 85c; No. 2 white, 86½@86c; No. 3, 85@85½c; No. 2 yellow, 86½@86c; No. 3, 86@86c. OATS—Unchanged; No. 2 white, 37@37½c; No. 3 mixed, 34@36½c. RYE—90@91c. HAY—Steady; choice timothy, $17.00@18.00; choice prairie, $10.50@11.00; choice alfalfa, $18.50@14.00. KAFFIR—86@87c. Receipts: Wheat, 203 cars. WHEAT—Futures: December, 98c; May, $1.00@1.00¼. CORN—December, 83¼@83¼c; May, 86½@86¾c.

MINNEAPOLIS, Minn., Nov. 11.—WHEAT—Higher; receipts, 669 cars, compared with 393 a year ago. Cash: No. 1 hard, $1.08¾; No. 1 northern, $1.00¾@1.05¾c to arrive, 99½c @1.01¼; No. 2 northern, 95¾@98¾c; No. 3 wheat, 90¼@95¼c; No. 3 yellow corn, 87@88c. Futures: December opened, 98¼@98¾c; high, 99½c; low, 98½c; closed, 98¼c. May opened, $1.03¾@1.03¾; high, $1.03¾@1.03¾; low, $1.03¼; closed, $1.03¾@1.03¾. FLOUR—Unchanged; shipments, 76,655 brls. BARLEY—52@60c. RYE—83@84c. BRAN—$18.25. OATS—No. 3 white, 38¾@39½c. FLAX—$1.90½@2.03½.

MILWAUKEE, Wis., Nov. 1.—WHEAT—Cash, No. 1 northern, $1.06½@1.08¼; No. 2 northern, $1.00@1.05; No. 2 hard winter, $1.01 @1.03. CORN—No. 3 yellow, 83½c; No. 3 white, 84½@85c; No. 4, 84@86c. OATS—Standard, 36@36½c; No. 3 white, 36c; No. 4 white, 35½@36c. RYE—No. 1, 91.00¾ bid. BARLEY—Malting, 56@60c; feed and rejected, 55@57c., Wisconsin, 58@64c. WHEAT—Futures: December, $1.06½; May, 1.04¾@1.05. CORN—December, 85½c; May, 87¾c. OATS—December, 38½c; May, 39¼c.

ST. LOUIS, Mo., Nov. 11.—WHEAT—Cash: Higher; track No. 2 red, $1.10@1.17; No. 2 hard, $1.05. CORN—Steady; track No. 2 white new, 86c. OATS—Higher; track No. 2, 86c; No. 2 white nominal. RYE—Nominal. FLOUR—Steady; red winter patents, $5.10@5.30; extra fancy and straight, $4.65@5.00; hard winter clears, $3.60@4.25. Futures: WHEAT—Steady; December, $1.02¼; May, $1.04¾@1.04¾. CORN—Steady; December, 85¾c; May, 87½c. OATS—Higher; December, 35½c; May, 39½c.

DULUTH, Minn., Nov. 11.—LINSEED—Cash, $2.06¼@2.04; December, $1.90; May, $2.02¾. WHEAT—No. 1 hard, $1.08¾; No. 1 northern, $1.03¾; No. 2 northern, 97¾@98¾c; Montana No. 2 hard, $1.01¾; December, 95¾@98¾c; May, $1.02¾. Durum: No. 1, 96½c; No. 2, 94½c; December, 96½c; May, $1.00¼. OATS—33¼c. RYE—94½c. BARLEY—52@60c.

NEW YORK, Nov. 11.—FLOUR—Steady. WHEAT—Spot, firm; No. 1 durum, $1.13 f. o. b. New York; No. 1 northern, Duluth, $1.00, and No. 1 northern, Manitoba, $1.13½ c. i. f., Buffalo. Futures, steady: December, $1.10¾. CORN—Spot, firm; No. 2 yellow, 75½c prompt. OATS—Spot, firm; No. 3 white, 41½@42c. HAY—Steady.

TOLEDO, O., Nov. 11.—WHEAT—Cash, $1.14½; December, $1.16¾; May, $1.17. CLOVERSEED—Prime, cash, $11.85; February, $12.10; March, $11.85. ALSIKE—Prime, cash, $10.35; February, $10.50; March, $10.67½. TIMOTHYSEED—Prime, cash, $4.05; February, $3.75; March, $3.75.

OMAHA, Neb., Nov. 11.—WHEAT—No. 2 hard, 95@99c; No. 3 hard, 95½@96c. CORN—No. 2 white, 81¢@81½c; No. 3 white, 80¾@81c; No. 2 yellow, 83½@83½c; No. 3 yellow, 82@83½c; No. 3, 81¼@82c; No. 4, 81@81½c. OATS—No. 3 white, 34¼@34½c.

PEORIA, Ill., Nov. 11.—CORN—Unchanged to ¼c lower; No. 3 white, 80¾@81c; No. 4 white, 63c; No. 2 yellow, 64c; No. 3 yellow, 64c; No. 4 mixed, 63c. OATS—Unchanged; sample, 30@34½c.

Liverpool Grain Market.

LIVERPOOL, Nov. 11.—WHEAT—Spot No. 2 Manitoba, 11s 5d; No. 1, 11s, 4d; No. 2 hard winter, old, 12s, 4d; No. 2 Chicago, new, 11s 2d. CORN—Spot, La Plata, 8s.

METALS.

NEW YORK, Nov. 11.—COPPER—Firm; electrolytic, 18.25@18.50c. IRON—Steady and unchanged. ANTIMONY—Chinese and Japanese brands of antimony firm at 25@26c per pound, in large quantities. Cookson's and Hallett's strong at 44@45c per pound. The metal exchange quotes lead firm; offered 5.15c. SPELTER—Strong; spot, 15.75@15.85c. TIN—Strong; spot, $8.00@8.05c. At London: COPPER—Spot, £75 10s; futures, £75 15s; electrolytic, £86. TIN—Spot, £167; futures, £166 15s. ANTIMONY—£125. LEAD—£25 2s 6d. SPELTER—£36 10s.

ST. LOUIS, Mo., Nov. 11.—LEAD—Firm, 5.05@5.10c bid and 5.12½c asked. SPELTER—Strong at $16.00@16.25.

BOARD OF TRADE TRANSACTIONS.

RANGE OF ACTIVE FUTURES.

WHEAT.

	Open.	High.	Low.	Closing—Nov.11.	Closing—Nov.10.
Dec.	...1.04⅝-¼	1.04⅝	1.03⅛	1.03½-⅝	1.03⅝
May	1.05¾-1.05	1.05	1.04⅛	1.04⅝-¾	1.04⅝-⅝

CORN.

Dec.	...60⅝-½-⅝	60⅝	59¾-⅞	59½	60¼-½
May	.63½-¾-⅝	63½-¾	63⅛-⅜	62¾	63¼

OATS.

Dec.	.. 38⅝	38⅝	38¼-⅜	38⅛-⅜	38⅛
May	..39⅛-¾	39⅛	39⅛	39⅛-⅜	39⅜

PORK.

Dec.	..14.30	14.30	14.02½	14.07½	14.30
Jan.	...16.25	16.35	16.22½	16.32½	16.32½

LARD.

Jan.	... 8.87½	8.97½	8.87½	8.92½	8.92½
May	... 8.97½	9.05	8.95	9.00	8.97½

SHORT RIBS.

Jan.	... 8.90	8.92½	8.87½	8.92½	8.92½
May	.. 9.02½	9.07½	9.02½	9.05	9.07½

PRICES AT OUTSIDE MARKETS.

WHEAT.

	December—			May—		
	High.	Low.	Close.	High.	Low.	Close.
St. L.	1.03½	1.02½	1.02½	1.05¼	1.04⅜	1.04½
Kas. C.	.99	.98	.98	1.01	1.00	1.00¼
Minn.	.99¾	.98¾	.98½	1.01¾	1.02¼	1.02¾
Dul.	.99¾	.98¾	.98¾	1.03⅜	1.02⅝	1.02⅞
Win.	.98¾	.97½	.97¾	1.02¾	1.01¼	1.01⅝
Tol.	..1.16½	1.16¼	1.15½	1.17⅜	1.17	1.17

CORN.

St. L.	.57⅜	.57	.57	.61¼	.60½	.60½
Kas.C.	.56⅜	.55¾	.55¾	.59⅜	.58⅝	.58⅝
Tol.	.. ....	....	.61½	....	....	.64⅜

OATS.

Win.	.37¼	.36⅝	.37¼	.39⅝	.39¼	.39⅝
Tol.	.. ....	....	.41	....	....	.42¼

GRAIN INSPECTION.

	Stand-ard.	No.2 or better.	No.3.	Lower gr'des.	Tot'l cars.
Winter wheat..	3	11	13	27	
Spring wheat ..	46	31	12	91	
West'n wheat ..	4	7	2	13	
Mixed wheat ..	....	....	1	1	
Velvet chaff..	9	8	2	19	
Durum wheat..	1	1	....	2	
Corn	95	14	54	163	
Oats	40	6	146	86	278
Rye	..	5	13	6	24
Barley	....	....	17	47	64
Totals ...	40	171	248	223	682

Loaded from unlicensed elevators: Wheat—No. 3 red, 4 cars; sample, 1 car; No. 3 hard, 1 cars; No. 4 hard, 3 cars; No. 3 hard mixed, 23 cars; No. 3 white mixed, 1 car; No. 3 hard, 2 cars; No. 1 northern, 5 cars and 45,300 bu; No. 2 northern, 3 cars; No. 3 northern, 4 cars; No. 3 mixed, 2 cars; No. 1 velvet, 7 cars. Corn—No. 2 yellow, 57 cars; No. 4 yellow, 3 cars; No. 2 white, 4 cars; No. 2 mixed, 8 cars; No. 3 mixed, 12 cars. Oats—No. 3 white, 5 cars; purified, 37 cars; clipped, 141 cars; No. 4 mixed, 1 car. Rye—No. 2, 14 cars. Barley—Purified, 9 cars.

From store: Wheat—No. 1 northern, 1,000 bu. Corn—No. 2 yellow, 1,000 bu; No. 2 white, 1,000 bu. Oats—No. 3 white, 10,000 bu; No. 4 white, 20,636 bu.

DAILY BIDS AND OFFERS.

WHEAT.

	Bids—			Offers—		
	High.	Low.	Close.	High.	Low.	Close.
Dec ...	1.02¼	1.02¼	1.02¼	1.05	1.04¾	1.04¾
May ...	1.04	1.03¾	1.04	1.05¼	1.05¾	1.05¾

CORN.

Dec ...	59¾	59¼	59¾	60¾	60¼	60¼
May ..	62¾	62¼	62¾	63¼	63	63½

OATS.

Dec ...	....	....	....	38¾	38¼	38¾
May ..	39¾	39⅜	39¾	40¼	39¾	39¼

WEEKLY BIDS AND OFFERS.

WHEAT.

	Bids.	Offers.
December	.98	1.11
May	99½	1.10¾

CORN.

December	.58	63½
May	60¾	65¾

OATS.

December	37⅛	39⅝
May	38¾	40⅜

PRIMARY MOVEMENT.

WESTERN.

	—Received— Wheat.	Corn.	—Shipped— Wheat.	Corn.
Chgo.	274,00	237,000	28,000	151,000
Milw.	28,000	50,000	90,000	12,000
Minn.	809,000	3,000	311,000	13 000
Duluth ..	880,000	.....	323,000	.....
St. L.	247,000	32,000	166,000	1,000
Toledo ..	17,000	14,000	33,000	.....
Detroit ..	7,000	7,000	9,000	.....
Kas. C. ..	413,000	53,000	116,000	1,000
Peoria ..	144,000	144,000	47.000	19,000
Omaha ..	145,000	36,000	61,000	25,000
Indpls. ..	12,000	24,000	8,000	22,000
Cinn.	75,000	21,000	23,000	4,000
Tot.,bu.	3,051,000	618,000	1,220,000	252,000
Last yr.	2,157,000	721,000	1,563,000	606,000

EASTERN.

N. York.	611,000	11,000	685,000	.....
Boston ..	354,000	2,000	40,000	.....
Phila. ..	212,000	10,000	117,000	.....
Balt.	301,000	3,000	315,000	.....
N. Orl. ..	33,000	54,000	2,000	34,000
Galv.	49,000	.....	10,000	.....
N. News.	3,000	.....	.....	.....
Tot.,bu.	1,563,000	80,000	1,169,000	34,000
Last yr..	967,000	35,000	1,101,000	.....

CASH TRANSACTIONS.

FLOUR—Market steady. Quotations:

SPRING WHEAT.

Special brands, wood $6.80
Pat., jute..$5.10@5.40
Straight ..$4.80@5.00
First clr. .$4.35@4.50
Sec. clear .$3.00@3.40

WINTER WHEAT.

Soft winter—
Straight ..$5.00@5.25
Clear ....$4.40@4.65
Pat., jute..$5.25@5.50
Straight ..$5.25@5.35
Clear ....$5.45@5.65

RYE FLOUR [NEW].

White, pt..$4.80@4.90 | Dark .... .$4.24@5.35

WINTER WHEAT: Steady. Sales: Mixed lots, 15,000 bu. Track—No. 4 hard, 90c; No. 3 hard, $1.02½. Illinois proportional billing—No. 4 red, 92c; No. 3 red, $1.07; No. 3 hard, $1.03.

SPRING WHEAT—Quiet. Sales: Track—No. 4 northern, 87c; No. 3 northern, 97c @$1.02½; No. 2 northern, $1.08¾; No. 1 northern, $1.06¾@1.03¾.

CORN—Firm; ¼@⅜c higher. Sales: In store: Mixed lots, 120,000 bu. Track—No. 2 mixed, 64¾@65½c; No. 2 yellow, 66@66¼c; No. 3 white, 64¾c; No. 2 white, 64¾c. Illinois proportional billing—Sample grade, 60c; No. 2 mixed, 64¾c; No. 2 yellow 66c; No. 2 white, 64¾@65c. New corn: Track—Sample grade, 55¼@57c; No. 4 mixed, 58½c; No. 3 yellow, 55¾c; No. 5 white, 56c; No. 3 white, 60c. Illinois proportional billing—No. 3 mixed, 52c; No. 4 white, 58½@59¼c.

OATS—Firm; ¼c higher. Sales: In store—Mixed lots, 280,000 bu. Track—Sample grade, 30@35½c; No. 4 white, 35¼ @35½c; No. 3 white, 35½@36½c; standard, 36@36¾c; No. 2 white, 39¼@39¾c. Illinois proportional billing—Sample grade, 34@34½c; No. 4 white 35¼@35½c; No. 3 white, 35¾@36c; No. 2 mixed, 35½c.

HOG PRODUCTS—Lower. Cash lots: Mess pork, $14.25@14.37½; lard, $8.82½; short ribs, $9.50@10.75.

BEEF PRODUCTS—Quiet. Beef hams, $29.00@30.00; extra mess beef, $16.50@17.00; plate beef, $17.00@17.50; extra plate beef, $17.50@18.00. TALLOW — Choice, edible, 8½@9c; prime packers', 7⅞@8c; No. 1 packers', 7¼@7½c; No. 2 packers', 5¾@6¼c; No. 1 renderers', 7¼@7⅜c; choice, country, 7⅛@8c; No. 2 country, 6@6¾c; oleo stearin, 10@11c; lard stearin, 10¾@11c; extra oleo, 13¾@13½c; oleo stock, 10@11c.

GREASE—Quiet. Brown, 5½@5¾c; yellow, 6¼@6½c; B white, 6¾@7c; A white, 7¼@7½c; choice white, 7½@7⅝c.

HAY.

HAY—Weak. Receipts, 1,188 tons; shipments, 107 tons. Choice timothy, $16.50@17.00; No. 1, $14.50@15.50; No. 2, $12.00@13.00.

STRAW—Rye, $8.00@8.50; oat, $6.50@7.50; wheat, $5.50@6.50.

NEWS AND GOSSIP OF BOARD OF TRADE.

The majority of leading local shorts were buyers of wheat yesterday. On the bulge to $1.05 for the December shorts were the principal buyers. As soon as the demand from this source was filled prices reacted sharply, commission house offerings increasing on the advance. Bulls were inclined to be encouraged by the strength shown in the northwest, where the markets were strong in the face of continued big receipts. Bears have had little satisfaction in the action of the market, although they have had plenty of help in the way of big receipts to help them, as well as a reported lack of export buying.

The Northwestern Grain Dealers' association estimates Canadian northwest farmers still have 121,000,000 bu wheat on farms to market, compared to about 80,000,000 bu a year ago. So far this year about 100,000,000 bu wheat has been inspected, or nearly twice as much as a year ago. Country points have in store about 34,000,000 bu, or 14,000,000 bu more than a year ago. The crop estimates of the association for the three northwest provinces are: Wheat, 307,000,000 bu; oats, 339,000,000 bu; barley, 39,000,000 bu, and flax, 4,946,000 bu.

The edge appears to be off the milling demand for wheat. In most all sections of the country the demand is falling off, and mills apparently in many cases now have secured adequate supplies. Local cash prices were easier, with No. 3 red selling as low as 2½c over the December, while No. 3 hard was 1¾c under December, with occasional cars even lower. Northwest markets reported a good demand for wheat, however, and prices at Winnipeg and Minneapolis were a little firmer relatively to the future.

Conflicting reports continue to be received in regard to the free wheat agitation in Canada. One report received said the Hon. Robert Rogers would submit to the Ottawa government a resolution passed by the Canadian council of agriculture asking that immediate steps be taken to eliminate the duty on wheat. Other reports from Winnipeg were to the effect there was little chance of there being any change in conditions relative to the tariff.

It is expected there will be a meeting today at 3 p. m. on the seventh floor of the board of trade for the purpose of organizing a board of trade athletic club. It is understood the organization will secure the use of the rooms on the seventh floor that were formerly used by the old athletic club, which went out of existence several years ago.

A good quality of flour is being manufactured from grades of wheat lower than usually used. Millers have been surprised at the quality of the flour produced. The flour trade is generally healthy, and spring wheat mills are understood to have liberal orders booked for forward shipment, and winter wheat mills as a rule are doing a good business.

There will be a hearing today at 10 a. m. before the Illinois public utilities commission at their Chicago office in regard to the proposed change in the rules of the Illinois state grain inspection department in regard to the grading of spring wheat. It is understood the question of the dockage in spring wheat will be discussed.

Receipts of wheat at Omaha, St. Louis, and Kansas City yesterday were 589 cars, compared to 444 cars a week ago and 461 cars a year ago. Receipts at each point were larger than for the same day a year ago. Country reports from the southwest indicate a free movement of wheat.

Exporters yesterday said there was little demand for wheat from the other side, but that shippers having secured the vessel room were obliged to buy wheat to fill the tonnage. What business is being done is practically all for Canadian wheat.

It is understood the department of agriculture at Washington is now gathering data as to the comparative feeding value of this corn crop and that the results of the investigation will be presented in the printed Crop Reporter this month.

Cash corn was ¼@½c higher and ⅛c up for oats. The demand was moderate for corn, with a good business in oats. Sales were 120,000 bu corn and 280,000 bu oats. The seaboard reported a good inquiry for oats, with sales of 300,000 bu.

Argentine shipments of wheat for the week were estimated at 160,000 bu, against 16,000 bu a year ago, and of corn at 4,675,000 bu, against 3,859,000 bu a year ago.

New York was credited with buying November wheat at Winnipeg, and it was said New York houses had been buyers for several days.

The Canadian forecast was for generally fair and cold weather, with snow flurries at some points in Manitoba and Saskatchewan.

Estimated receipts for today: Wheat, 255 cars; corn, 173 cars; oats, 295 cars; rye, 24 cars; barley, 72 cars; hogs, 19,000 head.

Raymond S. Simons and Kenneth B. Pierce made application for memberships on the board of trade.

The sale of 50,000 bu wheat to go to store was reported.

BAROMETER OF WHEAT PRICES FOR CHICAGO

December closed:

Thursday, Nov. 11	$ 1.05⅛-⅜
Wednesday, Nov. 10	1.03⅝
Net loss for the day	.00¾-1¼
Thursday, Nov. 12, 1914	1.15⅞
May closed:	
Thursday, Nov. 11	1.04⅝
Wednesday, Nov. 10	1.04⅜-⅝
Net gain for the day	.00¼-¼
Thursday, Nov. 12, 1914	1.22½-⅝

Clearances— Bushels.

Thursday, Nov. 11	1,286,000
Thursday, Nov. 12, 1914	1,279,000

Visible supply:

Monday, Nov. 8	29,622,000
Monday, Nov. 9, 1914	67,941,000

Yearly range:

	—Dec.— High.	Low.		—May— High.	Low.
1914	$1.27⅛	$ .79⅝	1914	$1.67	$ 84⅞
1913	.99¼	.81⅜	1913	1.00	.86⅝
1912	1.11	.85¼	1912	1.02⅞	.85¼
1911	1.05⅛	.83⅜	1911	1.19	.94½
1910	1.01⅛	.83⅝	1910	1.15	.84⅝

IN BOSTON STOCK MARKET.

BOSTON, Mass., Nov. 11.—The local market was strong today, copper stocks being favorites. Higher prices for the metal sent copper stocks up until gains ran from 10 points in Calumet and Hecla to around a point in most other speculative favorites. Home industrials were strong, but local rails eased off fractionally. Alaska Gold was heavy, losing ⅝c for the day. Call money ruled at 3@3½ per cent; time loans, short dates, 3@3½ per cent. Time loans, six months, 3½@4 per cent. Time loans, year, 4@4½ per cent.

	Sales.	Open.	High.	Low.	Close.
Alaska	6,755	30½	30½	28⅝	29⅛
Allouez	25	56	56	56	56
Am. Zinc	3,575	67⅝	68	67⅛	68
Anaconda	397	86	87½	85⅝	87
Ariz. Coml. ..	397	7⅞	8	7⅞	8
Butte & Bal..	15	3½	3½	3	3
Butte & Sup..	9,925	66⅛	68⅛	66¾	68⅛
Cal. & Ariz..	905	68¼	68¾	67⅝	68⅜
Cal. & Hecla..	10	560	560	560	560
Centennial ..	15	18	18	18	18
Chino	270	53½	54⅜	53½	54⅜
Cop. Range..	3,817	60⅜	61	60	61
East Butte ..	1,445	14½	14⅝	14½	14½
Franklin	140	9¾	9¾	9¼	9¼
Granby	135	85	85	84	84½
Hancock	173	37¼	37½	37¼	37½
Greene Can..	673	40	41	40	40½
Inspiration ..	20	43¾	44	43¾	44
Isle Royale ..	10	28½	28½	28¼	28½
Kerr Lake	160	3¾	3¾	3¾	3¾
Lake Cop.	50	13	13	13	13
Mass. Cons....	255	12	13	12¾	13
Mayflower	20	4	4¼	4	4¼
Miami	50	34	34	33¾	34
Mohawk	620	83½	85	83½	85
New Arcadian	365	10½	10½	10½	10½
New Idria	200	11	11	11	11
Nipissing	230	6¾	6¾	6½	6½
No. Butte	1,070	31½	32	31½	31½
Old Colony ..	15	1½	1¾	1½	1½
Old Col. Min..	50	3½	3½	3½	3½
Old Dom.	75	56	57	56	57
Osceola	110	84½	86	84½	86
Pond Crk.....	120	15½	16	15½	16
Quincy	30	87	88	87	88
Ray cons.....	280	25⅝	26⅛	25⅝	25⅞
Santa Fe	2,500	3⅞	4⅛	3⅞	4⅛
Shannon	95	8¾	8¾	8¾	8¾
Shattuck	3,280	33⅜	34¾	33½	34¼
Sup. & Bost..	385	2 9-16	⅝	2⅜	2⅝
Sup. Copper..	45	28	28	28	28
Tamarack	20	56	57	56	57
Trinity	5,365	10	11¼	10	11¼
U. S. Smelt...	8,120	45	46¾	45	46½
Do pfd	307	47	47½	47	47½
Utah Apex....	450	2¼	2⅜	2¼	2¼
Utah cons....	145	18	18½	18	18⅜
Utah Cop....	435	74½	74½	73½	74
Winona	160	3	3	3	3
Wolverine	100	59	59¼	59	59¼

RAILROAD.

Bos. & Alb....	10	186	186	186	186
Bos. & Low...	21	133	133	133	133
Bos. & Maine..	17	35½	35½	35	35
Bos. & Prov..	9	232	235	232	235
C.J.&S.Y. pfd.	55	100¾	100¾	100¾	100¾
Fitchburg pfd	10	73¾	73¾	73¾	73¾
N.Y.N.H.&H..	180	60¾	60¾	60¾	60¾
Old Col. R. R..	3	103½	103½	103½	103½
Rutld. R.R. pf	24	25	25	25	25
W.E.St.R.R..	15	83½	84	83½	84

MISCELLANEOUS.

A. Ag. Chm..	200	73	73	73	73
Do pfd	12	98½	98½	98	98
Amoskeag pfd	22	99½	99½	99½	99½
Am. Pneu. 6%.	500	2¾	2¾	2¾	2¾
Am. Sugar...	42	116¼	117	116	117
Do pfd	91	117	117¼	117	117½
A. Tel. & T....	402	128½	128¾	128	128¼
Am. Woel	30	49½	49½	49½	49½
Do pfd	237	97¼	97¼	97¼	97¼
A. G. & W. I..	520	35¼	35¾	32	32
Do pfd	1,130	44	45	44	44¾
Edison	3	238	238	238	238
Mass. Gas....	90	88	88	87¾	88
Do pfd	10	97½	97½	97½	97½
McElwaine pf	1	98	98	98	98
Mergenthaler	25	182	183	180	180
Mex. Tel.	10	2¼	2¼	2¼	2¼
Miss. R. F. pf	10	40	40	40	40
N. E. Tel.	126	132	132	131	131
Reece But....	45	16	16½	16	16½
Swift	42	120¾	120¾	120¾	120¾
Torrington	20	34½	35½	34½	34½
Un. Fruit	1,226	143	144⅝	143	144
Un. Shoe Mch.	610	49¾	50	49¾	50
Do pfd	58	28¾	29¾	28¾	29¼
U. S. Steel....	1,673	87	87¾	86¾	87¾
Do pfd	75	116	116	116	116
Ventura Oils..	3,270	11¼	11¾	11¼	11¾
Western Un..	106	87¼	87¼	87¼	87¼

BONDS.

$1,000 A Agr. Chm. 5s	102	102	102	102
3,000 A.T.& T. 4s....	90	90	90	90
600 do 4½s	104½	107	106½	107
6,000 A.G.& W.I. 5s	78	78	78	78
1,000 C.B.&Q. Jt 4s..	98	98	98	98
1,000 do 4s reg	96	96	96	96
500 K.C.M.& B. 4s.	69	68	68	68
3,000 N.K.Cot.Y. 5s..	73	72	72	72
3,000 N. R. Tel. 5s..	101½	101½

NEWS OF THE BUSINESS AND FINANCIAL WORLD, INVESTORS' GUIDE.

STOCK MARKETS SHOW SOBRIETY IN SPECULATION

Careful Buying Checks Decline, and Apprehension Is Less in Evidence.

Speculative sentiment showed considerable sobriety as evidenced by the course of prices. While there was not a great deal of resiliency in the general list, quotations were better than on the previous day, and there was an absence of apprehension and consequent sudden falls in prices.

The action of the market indicated the downward trend to be over for the time being. But careful observers do not feel that the bottom has yet been reached and the atmosphere cleared of the danger from overbought specialties. The buying of the best issues yesterday was of a careful sort, and small profits were readily taken.

The close was in good tone with indications that the market will be a trading one for several days.

Frisco Capitalization Cut.

Plans for the reorganization of the St. Louis and San Francisco railroad submitted to the Missouri public service commission yesterday provide for a reduction in capitalization of $20,678,000, or $31 per cent, and for a reduction in fixed charges of 47.16 per cent. The capitalization of the Kansas City, Fort Scott and Memphis, once an independent line but now a part of the Frisco system, is not affected, and as a result the reduction in the capitalization of the St. Louis and San Francisco proper exceeds 9 per cent.

A feature of the reorganization plan is that holders of the present general refunding mortgage bonds and of the general lien bonds are to exchange part of them for new obligations, on which interest charges are to be paid only out of income. Under the plan interest charges are not to be paid until operating expenses first are met.

Strength in American Sugar.

Strength in American Sugar is credited to the new selling policy inaugurated on Oct. 19. In a word, this policy is that the jobbers in sugar must meet rising prices in the market for the refined product. It appears that heretofore the company has allowed jobbers, when prices advanced, to purchase stocks at prevailing low previous quotations. Because of this policy, general in the sugar trade, the refiners lost a large part of increased profit that naturally would have followed price advances. The jobbers stocked up with low priced sugar, which they were enabled to market at advances which it is claimed the refiners should also have enjoyed.

As to the 1915 results of the American Sugar company, they are expected to be poor and not much more than equal to the 7 per cent dividend on the common stock. The current activity in the shares is based, therefore, on prospects rather than accomplishments.

Bullish Copper Position.

According to an eastern authority there are no trade statistics that can cover the war demand for copper. No surplus has been accumulated anywhere in the world. Every possible source of copper for this war is known and has a capacity rating which cannot be extended to meet expanding war demands. The argument continues:

"American industrial as well as European war demands are expanding. The steel output can be increased indefinitely; the zinc output is steadily gaining and does not involve a large construction expenditure or extensive preparation in underground work; but the increased war demands for copper can be met only by such advances in prices as will force curtailment in industrial uses. The present demand is for stock copper, although many producers have made considerable contracts extending into March.

"Should this war continue with increasing munitions demands, no prudent man should hazard a guess affecting his business as to 1916 prices. We give this warning after a thorough study of the war situation, its increasing copper demands, the futility of any immediate expectation of peace, a pretty thorough investigation of the situation of both consumer and producer, and a firm belief that neither the American copper producer nor the American copper consumer is yet alive to the situation."

Canadian Wheat Duty.

The large Canadian wheat crop, a record by about 250,000,000 bu, is reported to be causing serious consideration of the abolition of the Canadian import duty on wheat, flour, etc. This duty is 16c a bu. The trade importance to Canada of the abolition of this duty would be relatively large. It would mean a free outflow of the cereal to this country and should materially aid the foreign exchange situation because of the intimate relation between Canadian finances and the British government. There would be created a favorable rate of exchange from the Canada viewpoint.

Already, it is declared, Minneapolis millers are liberal purchasers of Canadian wheat. The market in this country would necessarily suffer from the influx of the Canadian product.

Local Curb Quotations.

	Bid.	Asked.
American Chicle Co.	89	92
Do pfd	85	88
American Public Util.	31	34
Do pfd	64	67
Avery Company	70	73
Do pfd	97	98½
Butler Brothers	333	337
Chas. Service Co.	86	...
Do pfd	...	90
Consumers Company	22	24
Emerson-Brantingham	15	16
Do pfd	49	50
Firestone Tire & Rubber	710	740
Goodyear Tire & Rubber	320	330
Inland Steel Company	295	300
Linde Air Products	200	208
Middle West Utilities	87	89
Do pfd	77	79
Moline Plow Co. 1st pfd.	90	93
Northwestern Yeast Co.	325	335
Orwell Acetylene Co.	104	...
Stewart-Warner Speed	78½	79½
Do pfd	100	98
Tri-City Ry. & Light	90	95
U. S. Gypsum Company	42	...
Do pfd	99	102

New Listings.

The New York stock exchange has admitted to the list the following new securities:

Computing Tabulating Recording company, $6,081,400 capital stock and $5,851,500 6 per cent thirty year sinking fund bonds.

Great Falls Power company, $4,750,000

RESIN AND TURPENTINE.

SAVANNAH, Ga., Nov. 11.—TURPENTINE—Quiet; firm; sales, none; receipts, 63; shipments, none; stock, 12,443.

Firm; sales, 1,094; receipts, 2,079; shipments, none; stock, 66,076. Quote: A, B, C, D, $4.80@5.00; E and F, $4.95@5.00; G and H, $5.00@5.05; K, $5.40; M, $5.40; N, M.R. Wg. $6.65; Ww, $6.90.

DRY GOODS.

NEW YORK, Nov. 11.—Cotton goods was generally steady today. Duck discounts were shortened again and finer cotton goods advanced steadily. Men's wear markets was very firm and some large mills withdrew all woolen lines for spring. Raw silk advanced again and some grades was quoted higher than in eight years.

Neck Facing Peerlessman

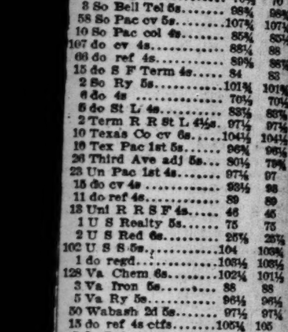

NO TROUBLE with neck gaping, stretching or puckering when you wear the Peerless Union Suit. Around the neck and down the front there is the finest kind of facing and finish. The facing is cut on the bias so it is slightly elastic. But it cannot stretch out of shape. And it will not wear out prematurely. We guarantee it.

This is only one of the features that make this underwear a new deal in comfort and satisfactory wear.

Take this tip, Men. Go into your nearest haberdashery and ask particularly to see the Peerless Union Suit. Look it over carefully from neck to heel. Feel of the soft, smooth, fine fabrics. Note them for the refinements of making. Then try it and you'll be glad the Peerless came to Chicago.

There's a Peerless size to fit you, even if you're extra tall or hefty. Balbriggan cotton and wool, silk and worsted and other materials. Remember the name—

The Peerless

Union Suits for Men

Price, $1 to $5 the Suit

atic Underwear"

r or Phone Harrison 3762

ng Mills Co., 1316 Republic Bldg.

BAROMETER OF THE MARKET

Average of Closing Prices of Twenty Leading New York Stocks.

Thursday, Nov. 11	92.14
Wednesday, Nov. 10	91.87
Net gain for the day	.27
Last high point, Oct. 3	107.78
Fell June 11, 1913, to	85.24
Closed Dec. 31, 1913	90.23
Rallied Jan. 23, 1914, to	95.34
Fell July 30 [stock exchange closed] to	77.67
Exchange reopened Dec. 12 and average rose Dec. 14 to	82.42
Closed Dec. 31, 1914	78.64
Rallied Jan. 21, 1915, to	83.49
Rallied April 20 to	89.93
Fell May 10 to	81.93
Rallied Aug. 6 to	87.47

	Highest.	Lowest.
1913	94.56, Jan. 2	85.24, June 11
1912	107.78, Oct. 3	91.41, Feb. 5
1911	101.76, June 14	86.29, Sept. 17
1910	111.12, Jan. 4	88.32, July 26
1909	112.76, Aug. 14	93.24, Feb. 23

The twenty stocks are: Anaconda Copper, American Car and Foundry, American Smelting, American Telephone, Atchison, Baltimore and Ohio, Brooklyn Rapid Transit, Chesapeake and Ohio, Erie, Great Northern preferred, New York Central, Northern Pacific, Pennsylvania, Reading, Southern Pacific, Southern Railway, St. Paul, American Sugar, Union Pacific, and United States Steel.

U. S. TREASURY STATEMENT.

Washington, D. C., Nov. 11.—[Special.]—The following is a statement of the condition of the United States treasury on Nov. 10:

Income to date this year	$241,871,790
Income to date last year	288,532,871
Increase	3,339,419
Outgo over income this year	43,749,575
Outgo over income last year	51,491,148
Decrease	7,741,574
Balance general fund	114,892,205
Balance previous day	116,886,463
Decrease	1,994,258

FINANCIAL NEWS NOTES.

Information from Richmond, Ind., is that those who are promoting the formation of a $1,500,000 manufacturing concern expect to submit a bid for the Richmond plant of the M. Rumely company, which will be sold at public auction by the federal court's receiver at La Porte on Dec. 9.

Floyd W. Mundy of James Oliphant & Co. says, concerning Erie: "People forget how Reading, Baltimore and Ohio, Southern Pacific, and Lehigh advanced when they were coming into their own years ago, when their condition was the same as that now existing in Erie."

At a meeting of the stockholders of the Third Avenue Railway company the retiring board of directors was reelected. President Whitridge said at the meeting that earnings are increasing at the rate of $1,000 a day.

Announcement comes from Cincinnati that New York interests are negotiating a deal for the merger of large coal concerns in the middle west. Chicago lawyers are mentioned as being in the deal.

It is announced that the Carnegie Steel company has appropriated $100,000 for the construction, among other things, of three seventy-five ton open hearth furnaces and two four hole soaking pits.

Articles of incorporation were filed at Wilmington, Del., by the Liberty Power company. It will have a capital of $5,000,000 and will manufacture high explosives.

The common council of Kansas City has extended the time for reorganization of the Kansas City Railway and Light company under the new franchise to Feb. 7.

James A. Patten has been elected a director of the Chicago Title and Trust company, to succeed E. C. Kohlsaat, resigned.

The net surplus of idle cars in the country on Nov. 1 was 26,239, a decrease of 52,009 from Oct. 1.

first mortgage sinking fund 5 per cent bonds, due 1940.

International Mercantile Marine company, $10,351,000.

Missouri Pacific Railway company, $19,867,800 Central Trust company of New York certificates of deposit for stock.

Railroad Earnings.

The statement of railroad operations for September issued by the interstate commerce commission including 167 large roads in the United States with an average mileage operated of 224,793, against 223,433 miles in September a year ago, compares as follows:

For September—	1915.	1914.
Operating revenues	$279,088,419	$261,719,958
Operating expenses	172,127,597	68,777,743
Net revenues	105,960,822	172,942,215

From July 1 to Sept. 30—		
Operating revenues	$792,881,967	$769,408,274
Operating expenses	508,825,042	520,672,568
Net operating revs	284,506,915	248,735,706

CHESAPEAKE AND OHIO.

First week of November—Gross increased, $132,803. From July 1—Gross increased, $1,-038,650.

DENVER AND RIO GRANDE.

First week November—Gross increased $62,-600. From July 1—Gross increased, $589,000.

Dividends Declared.

The Eastman Kodak company declared an extra dividend of 12½ per cent on the common stock. This is the largest dividend ever declared by the company, and brings the total extra dividends on common stock up to 50 per cent for the year. Besides the common stockholders will receive the regular dividend of 10 per cent for the year. This return of 60 per cent on common stock exceeds by 10 per cent the dividends declared on its common stock in any previous year. It was stated that the directors at the January meeting probably would declare a dividend of $1,000,000 to be paid to employes of the company.

The Sherwin Williams company declared a stock dividend of 10 per cent on the common, in addition to the regular quarterly cash dividend, which was increased from 2½ to 5 per cent. The new bonus stock will carry the 5 per cent quarterly dividend, which, according to custom has been declared at the rate named for the next two quarters.

The Southern Pacific Railroad company declared the regular quarterly dividend of 1½ per cent, payable Jan. 3 to stockholders of record Nov. 30.

The Union Pacific Railway company has declared the regular quarterly dividend of 2 per cent on the common stock, payable Jan. 3 to holders of record Dec. 1.

The dividend on Copper Range was declared from the earnings of the current year. Shareholders of the Copper Range Consolidated company who have not exchanged their stock for that of the Copper Range company before Nov. 29 will not receive the dividend until such exchange.

The Norfolk Railway and Light company declared the regular semi-annual dividend of 3 per cent, payable Dec. 1 to holders of record Nov. 15.

Chicago Securities.

On the local stock exchange Stewart-Warner common was taken up and advanced something over 2 points from the opening quotation at 77. The market in the shares was the best noted in several weeks.

Series 2 certificates of the Chicago Railways company enjoyed some little activity because of subway talk in the city council. It is presumed that a consolidation of the street railroad properties will be arranged before financing of a subway plan is finally determined.

There was some trading in American Shipbuilding shares and prices were thoroughly steady, the common at 36 and the preferred at 79¾.

Sales on the Exchange.

Sales and the range of prices on the Chicago stock exchange were:

	Shares.	High.	Low.	Close Nov. 11.	Close Nov. 10.
Am. Shipbldg.	185	36	36	36	36
Do pfd	50	79¾	79¾	79¾	80
Chgo. Pn. Tool.	255	70½	68½	70½	73
Ch. Rys. ser. 2.	105	17	16¾	17	17
Ch. Rys. ser. 4.	50	1½	1½	1½	1¾
Com. Edison	4	146	145	145	146
Deere pfd	5	97	97	97	97
Dia. Match	15	107¾	107¾	107¾	107
Erie	500	42¾	42¾	42¾	42
K. C. R.-L. pfd.	15	86	86	86	86
Max. M. 1st pfd.	20	90½	90½	90½	90½
Nat. Carbon	67	155	150	150	160
Public Svc.	5	105	105	105	105
Do pfd	68	100	99¾	100	99¾
Peoples Gas	57	117¾	117	117¾	116¾
Que. Gas pfd.	25	106	106	106	106
Sears-Roe	15	156¾	156½	156½	156
Stewart-War.	2,457	79½	77	78¾	76¾
Swift & Co.	194	120	120	120	120
Union Carbide	132	160	161	161¾	160

BONDS

$5,000 Chicago Railways 5s B..... 69½

$5,000 Ogden Gas 5s 94½
3,000 Peoples Gas refunding 4s 101¾
6,000 Peoples Gas refunding 5s 101¾
1,000 Swift & Co. 5s 97½
5,000 Swift & Co. 5s 97¾
3,000 Swift & Co. 5s 97½

NEW YORK STOCK TRANSACTIONS

	Sales.	High.	Low.	Close.	Prev. close.
Adams Ex	300	109	108	108	....
Alaska Gold	30,000	30⅝	28½	29	30
Alaska Juneau	5,500	12¾	11⅝	12	12¾
Allis-Ch. Mfg.	9,600	31⅝	30	31½	31½
Do pfd	1,300	73¼	72⅜	73½	72¾
Am. Ag. Che.	1,500	73¾	73	73⅝	72¾
Am. Beet Sug.	6,500	66¼	66⅜	67⅛	66
Am. Can	29,200	61⅜	59⅝	60⅜	58⅝
Do pfd	1,100	107⅞	107¼	107½	105⅝
Am. Car & F.	21,900	82½	80¾	82½	80½
Am. Coal Prod.	800	144½	143	144	139⅝
Am. Cot. Oil	2,400	59	57½	58	59
Am. Hide & L.	1,200	12⅜	11	12	11
Do pfd	1,500	52	49½	52	49¼
Am. Ice Sec.	1,300	27	26	26	25¼
Am. Lin. Oil	4,500	26	24	25	24
Do pfd	1,700	44½	43	44½	42
Am. Loco	4,700	64¾	62¾	64½	62¾
Am. Malt	100	6¼	5¼	5¼	....
Am. Smelting	21,700	96⅞	94¼	95⅞	96⅛
Do pfd	300	111⅜	110⅞	111⅜	110⅜
Do pfd B	100	85	83	83	83
Am. Snuff	100	150¼	150¼	150¼	....
Am. Steel Fdn	4,400	63¼	61	63	61½
Am. Sugar	1,700	117	116	116⅞	115⅞
Am. Tel. & T.	2,400	128⅝	128	128	128¼
Am. Tobacco	200	232	232	232	233½
Am. Woolen	3,700	51½	48	51½	47¼
Do ctfs	1,500	51⅝	49	51⅜	47½
Do pfd	100	97¾	97¾	97¾	97¼
Anaconda	71,800	87½	85¼	87	85⅝
Atchison	2,100	108¾	108¼	108¼	108⅝
Do pfd	100	101¾	101¼	101¼	101⅝
Atlan. C. Line	100	115	115	115	116
Baldwin Loco	28,200	118	111	115½	114
Do pfd	100	109	109	109	....
Balt. & Ohio	5,000	95½	94⅜	94½	94½
Do pfd	200	77½	77	77	....
Batopilas	400	1½	1⅜	1½	....
Beth. Steel	700	435	412½	435	430
Brk. Rap. Tr.	1,400	90½	90	90	90
Brunswick	100	11	11	11	9½
Butte & Sup.	3,300	68¾	67	68¾	66½
Butterick	100	20	20	20	20½
Cal. Petrol	700	19⅞	19½	19⅞	19
Can. Pacific	5,400	187	185½	185⅞	185½
Cent. Leather	3,000	58½	57⅜	57⅝	57⅞
Ches. & Ohio	3,800	63	62	62	62½
Chi. Gt. West	600	16⅝	16	16	16½
Do pfd	1,700	40⅝	39½	39½	39
C.,M.& St.P.	800	95⅞	95	95	95⅝
Do pfd	200	131	131	131	130⅝
C.,St.P.M.& O.	100	123	123	123	....
Chi. & N. W.	200	135	135	135	133¼
China	76,200	54⅞	54	54⅜	53½
C., R. I. & P.	8,800	21⅜	20½	20⅝	21
C.,C.,C.& St.L.	500	40½	40¼	40½	....
Do pfd	500	76	76	76	....
Cub.-Am. Sug.	600	116⅜	115	116⅜	115
Colo. Fuel	10,600	52½	50½	52	51
*Cons. Gas	4,800	144½	142½	142¾	144½
Cont. Can	3,500	92¾	88	91¼	86¾
Comp. Record	200	48	46	48	....
Corn Prod	1,600	19⅛	18¾	19	18⅞
Crucible Steel	20,200	75⅛	72¾	73½	73¼
Do pfd	500	105	104	104	104½
D. & R. G. pfd	400	20	19¼	20	19
Dome Mng	500	25¼	24½	24½	25
Distillers Sec.	6,700	45	43¾	45	43¾
D.,S.S.& A.pfd.	300	15	14	14	....
Erie	25,500	43	42¼	42¾	42½
Do 1st pfd	3,800	58¾	57¼	57¼	57½
Do 2d pfd	300	49¼	48¾	48¾	49
Elect. S. B.	200	65	65	65	65
Fed. M. & S.	1,200	35	30	35	....
Do pfd	5,100	55⅜	50	55⅜	50⅜
Gen. Chemical	100	40¼	40¼	40¼	....
Gen. Electric	2,200	177½	175¾	177½	176
Gen. Motors	2,100	400	380	394	275
Do pfd	300	113¾	113½	113½	113⅜
Goodrich	4,000	71⅞	70½	71⅞	70½
Do pfd	200	111¼	111¼	111¼	....
Gt. Nor. Ore	10,200	49⅝	48¼	48⅝	48½
Gt. Nor. pfd	3,500	126⅜	125	125⅝	126
Guggen. Expl.	8,800	73¾	71¼	72⅝	71
Inspira'n Cop.	14,500	43⅞	42½	43½	42⅞
Int. Ag. Corp.	1,500	27½	25½	27¼	24⅜
Do pfd	300	64	63	64	60
Int. Har. N. J.	200	109	109	109	108
Int. Har. Cor.	500	70	70	70	....
Int. M. pf ctfs.	9,100	59½	55¾	57⅝	....
Int. Met. Con.	2,500	23½	22⅝	22⅞	23
Do pfd	1,200	70⅞	70¼	70½	70½
Int.-Metropol.	100	23	23	23	22¾
Int. Paper	2,600	12	11¼	12	11⅜
Do pfd	800	45	43⅜	45	44
Int. Nickel	800	18⅝	18½	18⅝	188
Do pfd	100	108½	108½	108½	....
J. I. Case pfd.	100	90	89	89	90
K. C. Sou'n	1,300	33½	32½	32¾	32¾
Do pfd	300	64	64	64	64
Kresge pfd	200	111	110	110	111
Lack. Steel	6,000	77	74⅛	76	74⅛
Lehigh Valley	2,100	81	80½	80⅝	81
Liggett & M.	200	247	246¼	247	247
Do pfd	200	118	118	118	118
Loose-Wiles	100	26½	26½	26¾	....
Mackay Co.	100	81⅝	81⅜	81⅝	81¼
Do pfd	100	65¼	65¼	65¼	66
Max. Motor	11,500	73½	67¼	70½	68½
Do 1st pfd	1,800	100	98½	99½	98
Do 2d pfd	3,600	60¼	54	57½	55
Mex. Petrol	11,700	85⅝	85	85⅝	86½
Miami Copper	23,200	34⅝	33½	34⅜	33¼
M. & St. L. pfd	200	35¾	35¼	35½	....
M., St. P.-S.M.	100	126	126	126	126½
N., K. & T.	500	7¾	7¼	7¼	7½
Do pfd	500	16¼	16	16	16¼
Mo. Pacific	5,100	8¼	7½	7¾	8
Do ctfs	3,500	7⅝	6⅞	7	....
Mont. Power	900	61	60	60	60¼
Do pfd	200	111¼	111¼	111¼	....
Nat. Clk. & S.	100	78½	78½	78½	....
Do pfd	100	111	111	111	....
Nat. Enamel	1,800	30	29	30	29
Do pfd	100	92¾	92¼	92¼	92
Nat. Lead	4,100	66½	64¼	66⅜	64
Nev. Copper	1,200	16	15⅝	16	15¼
N. Y. Air B	1,400	138	135	137	132⅜
N. Y. Central	8,500	103⅜	102½	102¾	103⅜
N. Y., C.-St. L.	100	43¼	43¼	43⅝	42
N. Y., N. H.-H.	2,500	81	80	80⅜	80⅝
N. Y., O. & W.	1,000	31½	31	31⅜	31¼
Norf. & West.	1,400	120	118½	119½	119¼
North Amer.	100	72⅝	72⅜	72⅝	72
Nor. Pacific	2,800	116	115	115⅝	115¼
Pac. T. & T.	300	43¼	42¾	42¾	42
Penna. Ry	3,300	60⅝	59¾	59⅞	60¼
Phila. Co	800	43	43	43	42
Pitts. Coal	8,500	35	32⅜	33	32⅝
Do pfd	200	100¼	106	106	103⅜
Pitt. Steel pfd.	100	98	98	98	98
Pr. Steel Car	2,200	64¾	64¼	64	64½
Pac. T. & T.	300	43¼	42¾	42½	42
Quicksil. pfd	100	5	5	5	....
Ry. Steel Spr.	600	45⅛	44¼	45½	45⅝
Ray Cons	5,800	25⅛	23⅝	26⅛	25¾
Reading	17,500	83½	82	82	82¾
Rep. Iron & S.	5,900	51⅜	50½	50⅝	50¼
Do pfd	200	105⅝	105½	105¾	105½
Rock Island	400	½	½	½	....
Rumely	600	3¼	3¼	3¼	3⅜
Sea. Air Line	900	19¾	19	19	19
Do pfd	100	42	42	42	42
Sears-Roe	300	150⅞	150⅜	150⅜	150½
Sloss-Sheff	900	57½	57½	57½	57½
So. Pacific	19,300	103⅝	102⅝	102⅝	103½
So. Railway	2,900	24¾	24	24¾	23¾
Do pfd	200	62	62	62	61½
St. L. & S. F.	900	7	6⅝	6⅞	6⅝
Do 1st pfd	200	13⅜	13½	13⅜	....
Do 2d pfd	1,500	9½	9¼	9⅜	9½
St. L. S. W.	100	22	22	22	....
Do pfd	400	40	40	40	....
So. P. Rico S.	600	118	112	115	110
Stand. Mill	100	78½	78½	78½	....
Studebaker	7,600	137½	148	154	152
Tenn. Copper	6,200	56	54⅛	56	54½
Texas Oil	600	168¼	163⅝	168¼	165¾
Third Ave	1,200	62⅜	61¼	62	60¾
Tob. P. pfd	100	102	102	102	....
T., St. L. & W.	100	6⅝	6⅝	6⅝	....
Twin City	100	98¼	98¼	98¾	....
Un. Fruit	600	144⅜	143	144⅜	143
Un. Bag & P.	1,500	8	7⅞	8	7½
Un. Pacific	10,900	138½	137	137⅝	137½
Do pfd	100	83¼	83¼	83¾	83⅜
Un. Clg. st.	800	9⅝	9⅜	9⅝	9⅝
Un. Ry. Inv.	800	23½	22⅞	23½	22⅝
Do pfd	300	40	39	39¾	39
U. S. Alcohol	3,300	112	108	110	110
U. S. C. Iron P.	900	27¾	27	27	26½
U. S. R. & Ref.	400	4	3½	3¾	3
Do pfd	2,900	5	3½	4¼	....
U. S. Rubber	1,400	54⅜	54	54¼	54½
Do 1st pfd	100	106¾	106¾	106¾	....
U. S. Steel	159,900	87⅞	86¾	87¼	87
Do pfd	900	116⅜	116	116⅜	116
Utah Copper	12,100	74½	73½	74⅜	73¾
Va. Chem	4,600	48½	46½	48¼	45⅞
Do pfd	1,100	111½	109½	111½	....
Va. C. & Coke	700	65¾	61	65¾	61
Wabash W. I.	4,500	16¾	16⅛	16¾	16⅜
Do pfd A	4,000	47¾	47¼	47½	47⅜
Do pfd B	5,900	30¾	29⅞	30	30
Weil-Fargo	200	127	127	127	....
West. Md.	300	33⅜	33	33	33
Do pfd	400	49¼	48½	49¼	....
West. Union	600	87⅞	87½	87⅜	87¼
West. Elect.	30,500	67⅞	67¼	68¼	67
W. Overland	1,900	235	219	235	212
Do pfd	100	111⅜	111⅜	111⅜	112
W. & L. Erie	1,100	6¼	5	5¼	4⅜
Do 2d pfd	400	5¾	5¼	5½	5
Wis. Cent	100	41½	41½	41½	40
Woolworth	200	112	112	112	111
Do pfd	100	122	122	122	....

*Ex. dividend.

GOVERNMENT BONDS.

	Bid.	Asked.
United States 2s registered	97	98
United States 2 coupon	97	....
United States 3s registered	100¾	....
United States 3s coupon	100¾	....
United States 4s registered	109	110
United States 4s coupon	109½	....
United States Panama 2s, 1963	96	....

CLOSING BID and ASKED PRICES

[Stocks not traded in yesterday.]

	Bid.	Asked.
Am. Ag. Ch. pfd	97½	99
Am. B. Sug. pfd	92	94
Am. Br. Sh.	90	101
Do pfd	190	200
Am. Car. & Fdy. pfd	117	117½
Am. Coal Pr. pfd	114	117½
Am. Exp.	110	115
Am. Locom. pfd	97	98½
Am. Malt pf.	30	33
Amer. Snuff pfd	105	109
Am. Sugar pfd	117	118
Am. T.-Chb.	62	66
Am. Tob. pf.	108	109
Am. Wr. Pa. pfd	13	14¼
Assets Real.	9	11½
Bethl. Steel pfd	160¼	165
B. R. & Pit.	75	90
Cent. Leath. pfd	108	1 10
Cent. of N.J.	300	350
C. & Alton.	10	15
Do pfd	17	20
C., S. P., M. & O. pfd.	132½	140
Ch. & N. W. pfd	170	190
Chuett Pea. pfd	100	112
Colo. & Sou.	87½	88
Do 1st pfd.	56	58
Do 2d pfd.	45	54
Contin. Can pfd	104	107
Corn Prod. pfd	88	90
Crex Carpet.	40	60
Deere pfd	96	98
Ed. Elec. Ill.	12	13
D., L. & W.	222	240
Del. & Hud.	151¾	152
Det. United.	68	72
Duluth, S. S. & A.	6½	9
G. Helme	160	..
Do pfd	112	..
Hav. Elec.	..	88
Homestake	120	..
Hock. Val.	..	112
Ill. Cent.	109	110
Int. Har. N. J. pfd	117	118
Int. Harv. Corp. pfd.	..	116
Int. Metrop. pfd	81	86
Ia. Cent.	7	12
Do pfd	15	23
J. Kayser	83	86
Kresge	200	250
Laclede Gas.	104	105
L. E. & W.	12½	14½
Do pfd	30	33
L. Wiles 1st pfd	92	97
Do 2d pfd.	64	67½
L. & Nash.	125	130
Long Isld.	23	25
Manh. Elev.	127	130
May Dept.	48	50
Do pfd	100	103¾
Mex. Petrol. pfd	82	86
M. & St. L.	16¼	17
M., St. P. & S. M.	128	132
Nash. & Ch.	127	137
Nat. Biscuit.	125	126
Do pfd	122¾	..
Natl. Lead pfd	111	114
N. Rys. Mx. 1st pfd	25	30
Do 2d pfd.	9	9¾
N. Y., C. & St. L. 1st pf	80	90
Do 2d pfd.	60	63
Nort. & Wn. pfd	81	91
Ont. Silver.	3½	4
Pac. Mail	31	33
Pacific T. & T. pfd	92	95
P. Lorillard.	182	185
Do pfd	113	115½
Peoples Gas.	116½	118½
Pett. Mull.	60	63
Do pfd	95	100
P., C., C. & St. L.	80	88

OFFICIAL WEATHER FORECAST.

Chicago, Nov. 11.—Following is the forecast issued by the Chicago forecast district:

Illinois—Fair Friday and Saturday; colder in northeast portion Friday.

Missouri—Fair Friday and Saturday; not much change in temperature.

Wisconsin—Fair Friday and probably Saturday; colder in extreme east portion Friday.

Minnesota—Fair and slightly warmer Friday; Saturday probably unsettled.

Iowa—Fair Friday and probably Saturday; slightly warmer Saturday and in northwest portion Friday.

Nebraska—Fair and slightly warmer Friday; Saturday partly cloudy.

Kansas—Fair Friday and Saturday; warmer in west portion Friday.

Washington, D. C., Nov. 11.—Forecast for Friday and Saturday:

Ohio, Indiana, Upper and Lower Michigan—Fair, colder Friday, Saturday fair.

Place of observation.	Highest.	Lowest last night.	State of weather.	Direction of wind.	Velocity in miles per hour.	Precipitation in inches.
Nov. 11, 1915.						
7:00 p. m., Central time						
Eastern states—						
Albany	46	32	Cloudy	S.		...
Atlanta	62	56	Clear	S.E.	15	...
Boston	52	54	40	Clear	S.W.	16	...
Buffalo	52	63	40	Cloudy	S.W.	24	...
Charleston	70	72	60	Cloudy	S.E.	12	...
New York	52	56	40	Cloudy	S.	20	...
Parkersburg	70	74	48	Fair	S.E.		...
Philadelphia	70	74	48	Fair	S.E.		...
Pittsburgh	70	74	50	Clear	S.	14	...
Raleigh	64	72	44	Fair	S.W.		...
Washington	66	64	36	Fair	N.E.		...
Gulf states—							
Abilene	68	70	56	Cloudy	N.W.		...
Amarillo	62	70	36	Clear	N.W.		...
El Paso	52	56	38	Clear	N.W.	12	...
Galveston	78	82	76	Clear	S.	10	...
Jacksonville	74	76	60	Clear	S.E.		.02
Miami	76	80	76	Clear	E.	12	...
Mobile	74	80	68	Clear	S.E.		...
Montgomery	68	74	56	Clear	S.		...
New Orleans	76	82	70	Clear	S.		...
San Antonio	62	74	72	Cloudy	N.E.		.04
Shreveport	72	74	52	Clear	S.		.02
Tampa	74	84	64	Clear	N.W.		...
Vicksburg	72	82	66	Fair	S.E.	12	...
Lake and Central states—							
Alpena	60	68	46	Cloudy	S.W.	26	.20
Cairo	60	72	68	Rain	W.		.50
Chicago	62	68	58	Clear	W.	20	.01
Cincinnati	64	74	58	Rain	S.W.		.12
Cleveland	66	74	46	Rain	S.		.01
Detroit	64	72	46	Rain	S.W.		.01
Escanaba	42	62	44	Cloudy	S.W.		...
Evansville	62	72	64	Cloudy	S.W.		.92
Fort Wayne	62	70	50	Rain	S.W.	12	.38
Grand Haven	48	66	46	Clear	W.		...
Grand Rapids	50	68	46	Clear	W.	16	...
Green Bay	40	48	40	Cloudy	W.	12	.50
Indianapolis	60	68	58	Rain	S.W.	16	1.06
Madison	58	66	52	Clear	W.		.10
Marquette	42	58	40	Cloudy	S.	16	.48
Memphis	68	76	68	Rain	S.		.94
Milwaukee	44	68	50	Fair	W.	12	.01
Nashville	74	76	64	Cloudy	S.	20	...
Pembina	30	44	30	Clear	N.		.10
Ste. Marie	44	62	38	Cloudy	N.W.	18	1.44
Springf'd, Ill.	48	66	64	Clear	N.W.	12	.22
Western central states—							
Bismarck	26	34	22	Cloudy	W.	18	...
Charles City	54	40	40	Cloudy	W.		.54
Concordia	52	42	32	Clear	S.W.		.76
Davenport	52	68	54	Clear	W.		.01
Des Moines	52	48	46	Clear	W.		.80
Devil's Lake	30	44	28	Clear	W.		...
Dodge	42	52	38	Clear	N.		.94
Dubuque	40	68	60	Clear	W.		.02
Duluth	32	42	42	Clear	S.W.	18	.76
Huron	34	46	26	Clear	W.		...
Kansas City	48	53	50	Cloudy	S.W.		.02
Keokuk	44	66	64	Clear	W.		...
Little Rock	56	72	68	Cloudy	S.W.		.52
Moorhead	30	36	26	Clear	W.		...
North Platte	36	46	30	Clear	W.		.02
Oklahoma	50	60	50	Clear	N.		.30
Omaha	46	50	40	Clear	N.		.02
Rapid City	34	40	34	Fair	N.W.		...
Sioux City	40	44	30	Clear	S.		.58
St. Louis	62	68	60	Clear	S.W.	10	.06
St. Paul	36	38	36	Clear	W.	12	.04
Spr'gfield, Mo.	48	60	56	Clear	N.W.		.44
Wichita	52	54	46	Cloudy	S.		.24
Williston	22	24	14	Cloudy	W.	14	...
Mountain states—							
Boise	38	40	32	Rain	S.E.	10	.02
Cheyenne	24	30	20	Clear	N.	22	...
Denver	34	40	30	Clear	N.		...
Havre	30	36	28	Fair	W.		.04
Helena	30	36	28	Fair	W.		...
Lander	28	34	16	Clear	S.W.		...
Modena City	30	32	26	Clear	N.W.		...
Phoenix	60	66	58	Clear	S.W.		...
Pueblo	38	46	32	Clear	N.W.	24	...
Salt Lake City	38	42	28	Clear	N.W.		...
Sheridan	26	36	22	Fair	E.		...
Yellowst'e Pk.	20	26	8	Clear	N.E.		...
Pacific states—							
Fresno	60	66	36	Clear	W.		...
Los Angeles	62	70	46	Clear	S.W.		...
Portland, Ore.	44	46	44	Cloudy	S.		.64
Sacramento	52	68	38	Clear	W.		...
San Francisco	56	60	46	Clear	N.W.		...
San Diego	60	64	44	Clear	N.W.		...
Spokane	36	42	36	Cloudy	S.		.02
Walla Walla	40	46	38	Rain	S.E.		.10
Canadian—							
Battleford	16	18	10	Cloudy	N.W.	14	...
Calgary	18	26	4	Fair	N.W.		...
Edmonton	18	20	10	Cloudy	N.W.		...
Medicine Hat	20	22	20	Cloudy	W.	10	...
Minnedosa	22	28	20	Cloudy	W.		...
Montreal	34	36	28	Cloudy	E.		...
Quebec	34	38	22	Cloudy	S.E.		...
Qu'Appelle	22	28	15	Cloudy	N.W.	16	.04
Toronto	54	56	40	Cloudy	N.		.02
White River	38	54	22	Cloudy	W.	12	.44
Winnipeg	32	34	28	Clear	W.	20	...

DANCING SCHOOLS.

NATIONAL—SCHOOL OF—DANCING.
Margaret Janes Madison and others.
Prof. Ridge and others.
WALTZ, TWO-STEP, FOX TROT, ONE-STEP, 401-STEP, TANGO, ETC.
Private lessons from 10 a. m. to 10 p. m.
Teachers absolutely the best in Chicago.
Fox Trot and One-Step, $5 AND UP.
EXPERT STAGE DANCING.
NORTH AMERICAN BUILDING,
36 S. State-st., corner Monroe.
5th Floor, Room 514-16.
SUCCESS OR NO PAY.

M. EILEEN LONG.
INSTRUCTIONS.
MODERN BALLROOM DANCING,
PRIVATE INSTRUCTION.
CLASS LESSONS TUES., FRI. EVE.
13th floor Powers Bldg., 37 S. Wabash-av.,
Cor. Monroe. Phone Cent. 3452.

MARIE HELENE SANDER.
STUDIO.
Modern ballroom dancing.
Private instruction. Central 634.
Suite 606 Shops Bldg., 17 N. Wabash-av.

BE WISE. SEE PROF. ROACH AND WIFE.
Save time and money and get satisfaction; only three hours or less to learn; latest, best ONE-STEP, HESITATION WALTZ, TWO-STEP, all for 50c; ladies 25c. Write for free catalogue. Classes Tuesday, Thursday, Saturday night. PROF. ROACH, 673 W. Madison.

CHICAGO'S LEADING DANCING SCHOOL—Prof. Bement, Westminster Academy, 524 E. 47th-st. Now teaching the season's popular dances. Instructive classes Mon., Thurs., and Sun. p. m. Socials Wed. and Sat. Private lessons by appointment. Send for circular. Phone Kenwood 5968.

MATINEE DANCE—AND CLASS.
Every Sat.; instruction 1:30 to 2:30; dancing 2:30 to 5. Drill Hall, Masonic Temple.
Studio R. 1535. Private instruction daily. Beginners' class Mon. and Thurs., and Fri. Ethel Kendall and Jack Lund. Cent. 1840.

LUCILLE STUDIO
MODERN BALLROOM DANCING
TAUGHT PRIVATELY.
1408 LAKE VIEW BLDG. 116 S. MICH.
PH. CENTRAL 2616 FOR APPOINTMENT.

JACOBSEN SCHOOL, COACHING PROFESSIONALS, teachers, beginners, classic ballet, toe, modern, interpretive, character, esp. acrobatic and exhib. dancing. 5th fl. Auditorium Bldg.

CLASS AND DANCE EVERY SAT. EVG. Calumet Hall, 63d and Stony Island-av. Private lessons. TERESA LALY, Hotel Strand, 6323 Cottage Grove. Midway 820.

YOUNG LADY FROM NEW YORK WILL give private lessons in all modern dances in your own home. Oakland 4068.

634 REPUBLIC BLDG. 209 S. STATE—
Young lady teaches waltz, two-step, modern dancing; lowest rates. Wabash 2073.

NEWEST DANCES—CLASS OR PRIVATE. Miss Grey, 4254 Drexel-blvd. Oakland 1322.

VICTORIA DANCING STUDIO. PRI. LESSONS every eve. 928 Belmont-av. 2d fl.

HUNTINGHOUSE ACAD., 4616 N. CLARK
Rav. 7250. N. Am. Bldg., 948 State. Cen 7810.

LEARN MODERN DANCES. ALL STYLES. 441 E. 46th-st. Drexel 7841. Lauson Sisters.

BILLIARDS AND BOWLING.

FOR SALE—BILLIARD TABLES, BRAND new, carom and pocket, with complete outfit, $115; second hand tables of reduced prices. Easy payments. We rent tables with privilege of applying rent on purchase. Cigar store figures for sale. THE BRUNSWICK-BALKE-COLLENDER CO., 623-629 S. Wabash-av.

HARRY PINKELSTEIN BUYS, SELLS, OR rents 50 second hand billiard tables of all styles. 1710 W. Lake-st. Ph. West 9526.

LOWEST PRICES; CAROM, POCKET tables; terms. Frasow & Sons, 532 W. Madison.

STOCKS AND BONDS.

WE BUY AND SELL
ALL STOCKS AND BONDS.

SEND FOR SPECIAL MARKET LETTER ON WORLD FILM, CHILE COPPER, AND INTERNATIONAL MERCANTILE MARINE.

AETNA SECURITIES CO.,
1440 OTIS BLDG.

ANDREWS & COMPANY
STOCK AND BOND BROKERS,
108 S. La Salle-st. Phone Main 4900.

DOGS, BIRDS, POULTRY, ETC.

FOR SALE—PEDIGREED COLLIES; ALSO Airedales, cheap. Tel. Oak Park 3181.

BOSTON AND FRENCH BULL PUPS—Boston French males. 1823 Wabash. Cal. 1597.

EXCEPT, GOOD TALKING PARROT; BEAUTIful coloring. Ph. Normal 4876.

HIGH CLASS BOSTON MALES, FEMALES, puppies, Airdales, fox terriers. 2216 Indiana.

SCOTCH COLLIE, ABOUT YR. OLD, MALE; state col. and price. Address V 156, Tribune.

FOR SALE.

FOR SALE—POULTRY HOUSE, BARG. 4358 4618 Bernard-st. Mont. 5041.

BOATS, YACHTS, ETC.

FOR SALE—26 FT. CABIN CRUISER. CALL Hyde Park 2201.

OFFICE DEVICES.

ELLIOTT ADDRESSING MACHINE (FOOT power) and cabinet. $35. Franklin 3010.

SITUATIONS WANTED—MALE.

Bookkeepers and Clerks.

SITUATION WTD—I DESIRE AN OPPORtunity for a future. Can you use in your employ a young man of character and ability, with unlimited energy and perseverance? Experienced office detail; A. D. K., also selling and collecting; best employers will vouch for me. Address B 320, Tribune.

SITUATION WTD—YOUNG MAN, 23 YRS. old, at present employed, experienced in stenography, correspondence, bookkeeping, statistics, purchasing and selling, desires position with small growing concern where results will be appreciated. Address G E 236, Tribune.

SITUATION WTD—GENERAL OFFICE MAN with good business training, 10 years' experience bookkeeping and accounting, typewriter, adding machine, fast accurate figures, good penman and exhib. dancing. 5th fl. Auditorium Bldg.

SITUATION WTD—YOUNG MAN, 22 YRS., college education, 2 years' book keeping, cashier, and general office experience; honest, accurate, and reliable; desires connection with reliable firm; future more important than immediate salary. Address W 448, Tribune.

SHOW CARD WRITER

To work by piece, hour, or day; storekeepers, window display cards and price tickets, plain or airbrushed, a specialty; reasonable terms. Address B 141, Tribune.

SITUATION WTD—A1 BOOKKEEPER AND accountant, thoroughly competent, capable of taking full charge of any set of books; accurate and reliable; age 29; married; 13 years' experience; best references. Address W 354, Tribune.

BOOKKEEPER.

Thoroughly experienced; also as office manager, cashier, credits, correspondent; take complete charge. Address B 410, Tribune.

SITUATION WTD—BOOKKEEPER AND gen. office man seeks permanent position; clean record, honest, accurate, and reliable; age 37; can furnish A1 references. Address B 186, Tribune.

SITUATION WTD—A1 BOOKKEEPER AND cashier, real estate experience, university education, age 31; real estate office preferred; will start on low salary if good prospects. Address B 208, Tribune.

SITUATION WTD—GEN. CONTRACTOR'S asst., with office and directing rough exper., with corporation, manufacturing and installing mechanical or other bldg. equipment. Address W 437, Tribune.

EXPERT STOCKKEEPER,

Shipper, Collector, and Mail Order Man wants position. Evanston 3076. Address B 319, Tribune.

SITUATION WTD—BY MAN ABLE TO FILL any position of high class; last five years' experience in automobile business; receiving, timekeeping, cost, and specification clerk. Address B 240, Tribune.

EXPERT BOOKKEEPER,

Cost accounting, credits, efficient, systematic; take full charge; highest references; reasonable salary. Address B 201, Tribune.

SITUATION WTD—YOUNG MAN IN OFfice and of printing company; has had 7 years' experience at cases, job and ad setting and all around shop experience; best ref. Address B 306, Tribune.

SITUATION WTD—BOOKKEEPER AND AC countant, age 33, exp. in every detail, any system; absolutely reliable, quick, accurate; best ref., moderate salary. Address V 146, Tribune.

SITUATION WTD—GOOD, DEPENDABLE man; handle correspondence, misc. clerical work; stenog. exp. best refs.; executive ability; reas. salary. 2 yrs.' exp. Address B 98, Tribune.

OFFICE MAN,

Expd. in credits, accts., corresp., and auto accessory business. Address B 81, Tribune.

SITUATION WTD—SPANISH CORRESP. exper., good typist, thorough knowledge English, Spanish and French; can work without dictation. Address W 435, Tribune.

SITUATION WTD—YOUNG MAN, 22, QUICK, willing to learn, desires any position in dry goods store with chance to help trim window. Ph. Diversey 9181.

SITUATION WTD—RELIABLE YOUNG man; 7 yrs.' all around banking and general office exp.; expert add. machine operator; age 27; best ref. Address W 235, Tribune.

COLLECTION MANAGER,

Credits, house attorney; now with installment house. Address C 154, Tribune.

SITUATION WTD—YOUNG MAN, 25, DEsires store or office position; competent, reliable, willing; best references. Address B 002, Tribune.

SITUATION WTD—YOUNG MAN, BOOKkeeper and stenog.; age 20; 2 yrs.' exp.; salary $15.00. Phone Yards 1678. Address W 431, Tribune.

SITUATION WTD — RELIABLE YOUNG man, 8 years' bkkpg. and general office exp. in mfg. and banking; desires position; age 29; best references. Address Y 214, Tribune.

SITUATION WTD—15 YEARS' EXPERIence in bookkeeping, expert in books and corporation organization. J. A. M., 366 Division-st., Elgin, Ill.

SITUATION WTD—BOOKKEEPER, NOW employed, wishes to make change for better; 8 years' experience. Address occupant 3d floor, 1738 N. Harding-av.

SITUATION WTD — MAN, 10 YRS.' EXP. IN wire, iron, rope, and metal; understands or stockkeeper; age 38, married; refs. Address B 72, Tribune.

SITUATION WTD—HAVE 10 YEARS' BKKP. general office work, clerking. Age 2 firms; reliable, ambit., trustworthy. Address V 191, Tribune.

EXPERT BOOKKEEPER,

Wide experience, will keep small sets, any system. Address B 286, Tribune.

SITUATION WTD—EXPERIENCED BOOKkeeper, office man, collector; age 28; good penman; reliable, temperate; refs. Address B 55, Tribune.

SITUATION WTD—BOOKKEEPER, STEnographer, and all around office man, desires permanent position; capable, industrious; best refs.; moderate salary. Address B 185, Tribune.

SITUATION WTD—YOUNG MARRIED MAN desires position as shipping clerk; experienced in clothing line; not afraid of hard work; references. Address B 181, Tribune.

SITUATION WTD—BY YOUNG MAN OF 20; 3 yrs.' office exp.; A1 typist and corres.; H. S. grad.; best refs.; adv. or r. e. line pfd. Address B 266, Tribune.

SITUATION WTD — DO YOU NEED RElIable office man? Bookkeeper, typist, correspondent. Call POWERS, Graceland 8876. References.

SITUATION WTD — FOR $2.50 TO $3.50 weekly expert accountant will keep your books, call once a week or oftener; balanced monthly. Phone Wentworth 1102.

SITUATION WTD—COMPETENT YOUNG man, 21, desires position of merit; 3 yrs. gen. office exp. Address B 199, Tribune.

SITUATION WTD—NIGHT CLERK, HOTEL or restaurant, cashier. Address B 338, Tribune.

SITUATION WTD — NEW SYSTEMS INstalled and kept. BOOKS opened, closed, audited. ANYWHERE. Reas. Tel. Harr. 7716.

SITUATION WTD—SETS KEPT, AUDITED, systems, statis.; reas. GUERIN, Irving 1181.

SITUATIONS WANTED—MALE.

Accountants and Auditors.

SITUATION WTD—CREDIT MAN, AUDItor, or head of accounting department; eight-ten years' experience; nine years as head of large accounting department of one of the oldest and best known mercantile houses in the country; can handily any bookkeeping problem; four years' experience as credit man; graduate of law; age 37; best references. Address Y 107, Tribune.

FINANCIAL STATEMENTS.

prepared; books closed, audited; systems installed. Keeps day or evening; experienced accountants; contract work solicited. Universal Auditors, 856 National Life Bldg. Phone Randolph 1750.

SITUATION WTD—YOUNG MAN, TRAINED accountant, with public accountant or large corporation; salary immaterial; at present employed as bookkeeper. Address B 56, Tribune.

SITUATION WTD—HIGH CLASS ACCOUNTant and credit man, age 35, desires permanent position; 15 years' experience; salary $2,000. Address B 192, Tribune.

SITUATION WTD—SPEC. RATE FOR SMALL sets; audits; statements; costs; voucher system; perpetual invent. KIELY, 616 S. Sacramento.

SITUATION WTD—ACCOUNTANT EXPERT OFFERS PART TIME SERVICE REASONABLE. ADDRESS B 552, TRIBUNE.

SITUATION WTD—AUDITS, SYSTEMS, books opened, closed. Ph. Graceland 1955.

Executives and Managers.

To an Aggressive Concern

WITH A MERITORIOUS, A PERFECT OPEN AND ABOVE BOARD BUSINESS, which has opportunities and a promising future for a bright, energetic, live, firm type of young fellow, I respectfully submit my application for a position.

EXPERIENCE.

I am 24 years old, married, have a broad business experience, ranging from stenographer and private secretary to buyer, systematizer, sales correspondent and traveling salesman.

This change is not being made because I haven't made good. I HAVE MADE GOOD. I AM REACHED THE TOP ROUND OF THE LADDER OF SUCCESS IN MY PRESENT POSITION. I am resigning as I want an opportunity to achieve greater success. For interview address in confidence B 165, Tribune.

MANAGER AND CONSULTING ENGINEER,

Now in charge St. Louis office large eastern corporation. Lifetime experience in engineering, manufacturing, and selling from the bottom up. Middle age; unquestionable character; with present connection four years; seek bigger place. Diplomatic, farsighted, energetic man to buying, selling, building; handling large propositions. Five thousand or more. Chicago interview. EASTGATE, 3506 Morgan-st., St. Louis.

SALES MANAGER CITY SALESMAN OR HOUSE SALESMAN.

Eleven years' road experience; now connected with one of the largest houses of its kind; executive ability; 39 yrs. old; married; fond of good living; desire to retire from road. Address B 530, Tribune.

SITUATION WTD—ADV. MGR., MERchant, 6 yrs., where I made record; bank ref. there; now adv. mgr. for national adv. interests; desire change; 10 years' newspaper and magazine experience; best ref. all along line; understand all angles, sales promotion, copywriting, contents to guarantees, house organ, copy printing, art work, space; want interview with big mfg. who wants a real merchant to handle advertising. Address B 459, Tribune.

SITUATION WTD—AS TRAFFIC MANAGER by married man, 27 years of age; at present employed in traffic department of leading concern. Apply routing and rates on 15,000 straight carloads yearly; handle adjustment of claims; can operate to best advantage a department that will show satisfactory results; will leave city. Address B 207, Tribune.

ESTATE MANAGEMENT, CALIFORNIA.

Leaving soon for home, will look after or manage estate property or business at a reasonable remuneration. Give bond if necessary. Address B 220, Tribune.

SITUATION WTD—UNIVERSITY GRADUate, young man, trained in advertising, cost accounting, factory management and merchandising; sufficient detail experience; original and capable of first hand investigation; wants work where latent and real responsibility are needed. Address V 138, Tribune.

FINANCIAL MAN.

Business man, lawyer, age 31, used to doing big things successfully, who has training, honor, and ingenuity, wishes position of financial responsibility. Chance to live wire is appreciated. Address V 175, Tribune.

OFFICE EXECUTIVE.

Accountant with 12 yrs.' exper. with various large corporations as general auditor, controller, chief clerk; executive ability; high grade refs. Address V 150, Tribune.

CHIEF CLERK.

Former asst. to general mgr. large corporation, charge of office; 12 years' exp. accounts, costs, correspondence; A1 ref.; age 29, married, city. Address B 121, Tribune.

RETAIL CLOTHING MAN

desires permanent position as manager, buyer, or assistant; A1 salesman, with sound business judgment; unquestioned refs.; city or country. Address B 258, Tribune.

SITUATION WTD—EXPERIENCED BOOKkeeper, office man, collector; age 28; good penman; reliable, temperate; refs. Address B 55, Tribune.

SITUATION WTD—BOOKKEEPER, STEnographer, and all around office man, desires permanent position; capable, industrious; best refs.; moderate salary. Address B 185, Tribune.

SITUATION WTD—YOUNG MARRIED MAN desires position as shipping clerk; experienced in clothing line; not afraid of hard work; references. Address B 181, Tribune.

SITUATION WTD—BY YOUNG MAN OF 20; 3 yrs.' office exp.; A1 typist and corres.; H. S. grad.; best refs.; adv. or r. e. line pfd. Address B 266, Tribune.

SITUATION WTD — DO YOU NEED RElIable office man? Bookkeeper, typist, correspondent. Call POWERS, Graceland 8876. References.

SITUATION WTD — FOR $2.50 TO $3.50 weekly expert accountant will keep your books, call once a week or oftener; balanced monthly. Phone Wentworth 1102.

SITUATION WTD—COMPETENT YOUNG man, 21, desires position of merit; 3 yrs. gen. office exp. Address B 199, Tribune.

SITUATION WTD—NIGHT CLERK, HOTEL or restaurant, cashier. Address B 338, Tribune.

SITUATION WTD — NEW SYSTEMS INstalled and kept. BOOKS opened, closed, audited. ANYWHERE. Reas. Tel. Harr. 7716.

SITUATION WTD—SETS KEPT, AUDITED, systems, statis.; reas. GUERIN, Irving 1181.

Accountants and Auditors.

SITUATION WTD—BOOKS AUDITED, SYStematized, small sets kept, day or eve. Address B 418, Tribune.

SITUATION WTD—EXPERT AUDITS SYStems, open close, keeping small set books; very reasonable. BENCE, Central 6046.

SITUATION WTD—EXPERT ACCOUNTANT and systematizer; best service. Ph. Kingswood 4901.

SITUATION WTD — NEW SYSTEMS INstalled and kept. BOOKS opened, closed, audited. ANYWHERE. Reas. Tel. Harr. 7716.

SITUATION WTD—SETS KEPT, AUDITED, systems, statis.; reas. GUERIN, Irving 1181.

SITUATIONS WANTED—MALE.

Salesmen, Solicitors, Etc.

MR. BUSINESS MAN.

We will represent you in Philadelphia and vicinity. Two live, hustling, well educated men, thorough business men and salesmen. Address ENDERS, 433 Real Estate Bldg., Broad and Chestnut-sts, Philadelphia, Pa.

MACHINERY SALESMAN DESIRES SITUATION.

Eight years' road experience, five years' shop experience; have managed offices in several parts of the United States; have sold to foreign governments, cities, counties states, contractors; have handled such lines as road rollers, engines, boilers, trench machines, concrete mixers, stone crushers, elevators, scrapers, etc.; have managed offices successfully; I am 34 years old; can furnish references to show a good, clean, successful record; will travel anywhere; will work on straight salary or salary and commission basis. Address B 69, Tribune.

SALESMAN,

5 yrs. exp.; result getter; age 25; married; college man with pleasant personality. Moral character and habits above reproach. Trained and proved my worth with one of the largest concerns in America. Want a position with a good company in the AUTOMOBILE BUSINESS.

Address G, 177, Tribune.

Boys.

SITUATION WTD — YOUNG MAN, 17, IN grocery store, N. S., for delivering. Address V 322, Tribune.

SITUATION WTD—BOY, G. S. GRAD.; POSItion with future. Address C 87, Tribune.

Professions and Trades.

SITUATION WTD—HIGH PRICED ADVERtising man will write letters advertising for clothier or tailoring, wholesale, and take part trade, part pay; 15 years' experience with clothing firms; crisp productive copy. Know every angle of line; new employed. Address B 406, Tribune.

SITUATION WTD — UPHOLSTERER, EXpert all its branches, desires work; thoroughly experienced; manage business, estimate, and work at the bench; also very economical good salesman's ability; positively will make good; willing to go anywhere; moderate salary; trial will convince. ADOLPH, 1410 Milwaukee-av.

UPHOLSTERER.

Expert all its branches desires work from private families or hotels. Furniture mattresses, draperies, remodeling. Satisfaction guaranteed. Very moderate figures. Address B 68, Tribune.

SITUATION WTD—BY PACKING HOUSE master mechanic of 12 years' experience, who can design, build, and repair; also has ability to run business; is a practical expert on refrigeration, pipe work, and repairs; is now employed but desires change. Address W 268, Tribune.

SITUATION WTD—GRADUATE CHEMICAL engineer in connection as chief or as sales representative; have had considerable technical and sales experience; hustler, well appearing, and good connections; excellent references. Address B 520, Tribune.

SITUATION WTD—ENGINEER, MECH., tech. graduate; 10 yrs.' exp. mfg. of locomotives and cars and fa. tory engineer, desires position in Chicago; factory engineer and foreman experience; best ref. all along line; understand all angles, sales promotion, lighting, contents to guarantees, house organ, copy printing, art work, space; want interview with big mfg. who wants a real merchant to handle advertising. Address B 459, Tribune.

SITUATION WTD—AS TRAFFIC MANAGER by married man, 27 years of age; at present employed in traffic department of leading concern. Apply routing and rates on 15,000 straight carloads yearly; handle adjustment of claims; can operate to best advantage a department that will show satisfactory results; will leave city. Address B 207, Tribune.

ESTATE MANAGEMENT, CALIFORNIA.

Leaving soon for home, will look after or manage estate property or business at a reasonable remuneration. Give bond if necessary. Address B 220, Tribune.

SITUATION WTD—UNIVERSITY GRADUate, young man, trained in advertising, cost accounting, factory management and merchandising; sufficient detail experience; original and capable of first hand investigation; wants work where latent and real responsibility are needed. Address V 138, Tribune.

FINANCIAL MAN.

Business man, lawyer, age 31, used to doing big things successfully, who has training, honor, and ingenuity, wishes position of financial responsibility. Chance to live wire is appreciated. Address V 175, Tribune.

OFFICE EXECUTIVE.

Accountant with 12 yrs.' exper. with various large corporations as general auditor, controller, chief clerk; executive ability; high grade refs. Address V 150, Tribune.

CHIEF CLERK.

Former asst. to general mgr. large corporation, charge of office; 12 years' exp. accounts, costs, correspondence; A1 ref.; age 29, married, city. Address B 121, Tribune.

RETAIL CLOTHING MAN

desires permanent position as manager, buyer, or assistant; A1 salesman, with sound business judgment; unquestioned refs.; city or country. Address B 258, Tribune.

SITUATION WTD—EXPERIENCED BOOKkeeper, office manager, by man 36 years old and married; good penman, business, and legal education; 15 years of clerical experience; experience in credits, collections, accounting, and general office work. Address D G 26, Tribune.

SITUATION WTD—MAN DESIRES AN ADministrative position which requires technical education and knowledge of modern business methods; college graduate; age 28; 4 yrs.' exp.; speaks and employed. Address B 185, Tribune.

SITUATION WTD—HIGH GRADE MAN AS asst. to mgr., buyer, sales dept., or charge of order dept.; capable correspondent executive; at present emp. Address V 219, Tribune.

SITUATION WTD—MANAGER OR ASST. IN movie theater; recently employed in film exchange; experienced with booking; leave city; good habits; refs. Address W 508, Tribune.

SITUATION WTD — CREDIT MAN, OFFICE mgr. or asst.; 20 yrs. exp. Address B 343, Tribune.

SITUATION WTD—YOUNG MAN IN ADvertising dept. of whsl. house. Address V 201, Tribune.

SITUATION WTD—YOUNG MAN, 28; EXP. sales correspondent, sales promotion, private secretary. Address B 153, Tribune.

Salesmen, Solicitors, Etc.

SITUATION WTD — FIRST CLASS, CLEAN cut specialty salesman, open Jan. 1st; 26 years of age; 2 years' road experience, 2 years of which was on contract work, and my record will prove that I have consistently made good; want a larger field with a high grade proposition that will pay me money to a producer. Address D L 6, Tribune.

TO CATALOG HOUSES.

18 yrs.' exper., various lines, including jewelry, compiling catalogs, house organs, sales letters, advertising; in fact, everything connected with catalog or mail order work; experienced salesman; references. Address V 228, Tribune.

AUTOMOBILE SALESMAN.

Long factory experience; territory closer and holder; good reason for change; years of show experience as demonstrating lecturer. Address B 506, Tribune.

SITUATION WTD—SALESMAN, 26 YEARS age, with assets of honesty, ability, ambition, desires to become associated with progressive company; five years' selling experience; will furnish former employers' names for reference. Address A. L. B., Vendome Hotel, Columbus, O.

SALESMAN.

Young, ambitious, and energetic salesman wants to represent well rated manufacturer in Cincinnati and surrounding territory; will treat with principals only; no agencies wanted. Address B 151, Tribune.

SITUATION WTD—GRADUATE CHEMICAL engineer, calling on architects, engineers, contractors, as sales representative for building material specialty; would like to hear from people who could use his services and established office. Address B 521, Tribune.

SITUATION WTD—WANTED, BY TWO high class salesmen having automobile, an article of merit to sell to farmers and country merchants. Write C. RAVEN, 1821 1st-av. S., Minneapolis, Minn.

SITUATION WTD—YOUNG MAN, 28, CAPable, SUCCESSFUL SELLING EXP., CITY OR COUNTRY; HAVE CAR; REF. ADDRESS B 440, TRIBUNE.

I CAN SELL MERCHANdise; destroys of getting good line. Have you an opening? Address B 416, Tribune.

SITUATION WTD—MIDDLE AGED SALESman, open for engagement, any good proposition; reference employers past 10 years. Address B 358, Tribune.

SITUATION WTD—SALESMAN OR SALES eight years' experience; three years last position; prefer auto accessory or other similar line. Address C 97, Tribune.

SITUATION WTD—SALES MANAGER OR assistant; age 26; college education; good correspondent; can show clean record as producer. Address C 96, Tribune.

SITUATION WTD—SALESMAN, ACTIVE, reliable, returning to Georgia, wants demand line for that territory at once; best references. Address D G 161, Tribune.

SITUATION WTD—AN EXP. SPECIALTY salesman desires to represent a responsible firm. Address B 125, Tribune.

SITUATION WTD—YOUNG MAN; BOAR BEST SELLING EXCLUSIVE LINE OF CIGARS; REF. ADDRESS B 446, TRIBUNE.

SITUATION WTD — SUCCESSFUL SALESman, capable of making from $4,000 to $10,000 a year. Address W 532, Tribune.

SITUATION WTD—SALESMAN, YOUNG man, age 26; hardware and paint experience preferred. Address B 232, Tribune.

SITUATION WTD—10 YEARS' SUCCESSFUL selling experience; exceptionally high class refs.; no canvassing. Address B 311, Tribune.

SITUATION WTD—AN EXPERIENCED SALESman to sell on commission; will be worth $5,000 to $10,000 a year. Address W 537, Tribune.

SITUATION WTD—BKPR.; AGE 20; 4 YRS.' exp.; credits, corres. Address B 342, Tribune.

SITUATION WTD—YOUNG MAN, 28, BOOKkeeper; A1 r. _ddress D H 94, Tribune.

Accountants and Auditors.

SITUATION WTD—BOOKS AUDITED, SYStematized, small sets kept, day or eve. Address B 418, Tribune.

SITUATION WTD—EXPERT AUDITS SYStems, open close, keeping small set books; very reasonable. BENCE, Central 6046.

SITUATION WTD—EXPERT ACCOUNTANT and systematizer; best service. Ph. Kingswood 4901.

SITUATION WTD — NEW SYSTEMS INstalled and kept. BOOKS opened, closed, audited. ANYWHERE. Reas. Tel. Harr. 7716.

SITUATION WTD—SETS KEPT, AUDITED, systems, statis.; reas. GUERIN, Irving 1181.

SITUATIONS WANTED—MALE.

Window Trimmers.

SITUATION WTD—WINDOW TRIMMER wants few more stores to trim during daytime. W. DORNFELD, 4211 Parker-av.

House Servants.

JAPANESE COUPLE,

Exp. cook or butler, wife as maid, in small family. Address W 399, Tribune.

SITUATION WTD—AS HOUSEMAN; NEAT, industrious, young man; don't drink or use tobacco; good habits and character; experienced; refs

ATIONS WANTED—FEMALE.

nographers, Typists, Etc.

TION WTD—AS STENOGRAPHER private secretary, by young woman of ; experience and ability; careful and ; knowledge of bookkeeping and office detail. W 178, Tribune.

TION WTD—CONFIDENTIAL SEC- ; by capable, experienced young wo- ; good appearance and disposition; ex- references; will leave city. Address Tribune.

TION WTD—BY YOUNG WOMAN, 25 of age; 17 years' experience in the ie jewelry business, as stenographer, bookkeeper and cashier; references. Address W 236, Tribune.

TION WTD—COMPETENT STENOG- having knowledge of bookkeeping of- anagement, handling correspondence, ures; connection with reliable concern. 2961.

TION WTD—STENOGRAPHER (24); advertising exp.; three years with ad- ; good five years as advertising manag- ; competent, not afraid of hard work; ference. Address C 150, Tribune.

TION WTD—YOUNG LADY STENOG- education; 6 years' lumber, mail order office experience; competent, accurate, s.; $15. Address B 325, Tribune.

TION WTD—EXPERIENCED STE- patient will do your work not exceeding ers day, $5 week. Address W 504, Trib-

TION WTD—A1 STENOG., WITH time, wants extra work. Miss Leonard 615, 105 S. Dearborn.

TION WTD—COMPETENT STENO. asst.; exp.; refs. Address W 243, Tri-

TION WTD—STENO., BOOKKEEPER rs, exp.; also detail office work; A1 refs. W 280, Tribune.

TION WTD—COMPETENT LEGAL ; exp. gen. off. wk.; $15-$18. Address

TION WTD — YOUNG LADY, EXP. ., refs.; 4½ yrs.; exp.; $12. Address Tribune.

TION WTD—BY COMP. SEC. OR where speed, accuracy and respon- are expected. Ph. Hyde Park 1896.

TION WTD—STENOG.; H. S. GRAD.; exp. law; accurate, reliable. Lincoln

TION WTD—STENOGRAPHER HIGH graduate; neat, rapid, accurate; 4 exp. studies. B 292, Tribune.

TION WTD—AS STENOG. OR TYPIST; read notes and spell; Und.; office work; ity. Went. 650.

MAN—EXPERIENCED TAILOR TO ake charge of small custom tailoring shop ; also press work. Address WM. SEITZ'S Tailors, Sandusky, Ohio.

RANTE AND MARBLE CUTTER — work; open shop. Jackson Monument Beloit, Wis.

TION ATTORNEY—FOR LARGE COM- ecial house; experienced in collections, ial mortgage foreclosures, and Municipal ; experience; applicant must have capacity ; handle large volume of matters and capa- of producing results. Address D C 252, Trib

SHELEY PLATER — EXPERIENCED; permanent position. Address D L 23, Trib-

ING CUTTER—CAPABLE OF OPERATI- ; Universal machine; must understand ; he must be thoroughly reliable and ; others need apply; good wages and ; steady employment. Address F 1, Tri-

G—YOUNG, WITH TIME STUDY EF- ency experience, in manufacturing plant; ; age, salary and references, and salary Address B 305, Tribune.

—FIRST CLASS, OR SPECIAL MA- ; must be graduate mechanical engineer, with machine shop experience. Call at ern Electric Co., 48th-av. and 24th-st.

GINISTS—FOR HEAVY WORK ON BORING mills, planers, lathes, also erectors; state whether union nonunion. Address D N 186, Tribune.

CHINIST—GOOD ALL ROUND MAN; ON ; state age and wages. Address C 68, Tribune.

UFACTURING JEWELER AND JOB- ; Steady position year round to good man. Masonic Temple, Chicago.

—GENERAL REPAIR MAN, ; must be good machinist with some knowl- of electrical work; steady position ; good wages. Call to reside in Hammond, . Answer giving experience, refs., and ary expected. Address D A 389, Tribune.

—EXPERIENCED ALTERATION ROOMS, experienced workman on women's gowns. only 10th floor, State-st.

MANUEL BROTHERS.

METAL SPINNER — ACCUSTOMED TO steel. Benjamin Electric Manuf'g Co., 120 Sangamon-st.

MILLWRIGHTS — 3 CAPABLE MEN WHO on their own tools. Apply before 10 a. m. Assistant Warner Speedometer Corp., 1828 Diversey-blvd.

MUSIC—PIANO; STEADY WORK; GOOD wage; to leave the city. Address D A 288, Tribune.

OPERATOR—AUTOMATIC SCREW MA- chine; 1st class man who can set up and operate Brown & Sharpe machines; give refer- ences and wages expected. Address D C 297, Tribune.

PANTS AND VEST MAKER—FOR OUT OF town job. Apply WOOLLEY & CO., 509 S. Jefferson-st.

PHOTOGRAPHER—OPERATOR FOR VIEWS and flash; exp. man. 1726 Arcade-pl.

REPAIR MAN—AUTO TIRE AND TUBE. Call Superior 2100.

TAILORS—AT ONCE. FIRST CLASS COAT makers. Address S. E. RIDGELY & CO., Memphis, Tenn.

TINNERS — FIRST CLASS; ACCUSTOMED to good rapid work; good wages; no labor trouble. DAVIS MILK MACHY. CO., North Chicago, Ill.

VARNISH SPRAYERS — EXPERIENCED men to leave the city. Call 2d floor, 623 S. Wabash-av.

WAITER—CARRIAGE AND AUTOMOBILE woodworkers; must be 1st class repair men. Address D C 249, Tribune.

Farm and Garden Help.

MAN—ON FARM, GERMAN OR IRISH WITH experience to sow and with raising onions and cabbage. Address D L 27, Tribune.

Salesmen, Solicitors, Etc.

AUTO SPECIALTY—ANY SALESMAN CAN earn $4.50 a day. No competition; 3,207, 35 N. Dearborn.

GENTLEMAN—MIDDLE AGED OR ELDER- ly, for a permanent position in our business; ; references. Apply Monday morning. After 9:30. F. G. LAW, 440 S. Dearborn.

HEALTH AND ACCIDENT INSURANCE ; Lowest rates; 10 Benefits; $1,000 pol- ; choice territory. 432 Manhattan Bldg.

IF YOU HAVE SALES ABILITY WE HAVE a proposition that will pay you from $2 to $6 per hour. ADJUSTABLE LAMP MFG. CO., 24 N. Franklin-st.

MAN—HIGH GRADE, WHO HAS CLEAN RECORD AS SPECIALTY SALESMAN; BOOKMAN WHOSE REFERENCES WILL PROVE HE HAS EARNING CAPACITY OF $100 PER WEEK, GIVEN PREFER- ENCE; permanent position is absolute- LY NEW, AND IF YOU ARE A PRODUCER A GOOD BUSINESS YOU SHOULD INVES- TIGATE. Address D 1, Tribune.

MAN WANTED—OF PROVEN ABILITY AS ; must be consumer salesman; prefer man of ; as well as sales caliber, who can ; ; not take charge of development work; salary ; commission; references required. JEWEL Co., 1847 Washington-blvd.

MAN—FIRST CLASS, EDUCATED, FOR ; ; must be business representing. Apply 9 to 10 ; 1, 208 S. Clark-st. F. P. DE NOBILI.

MANAGER AND BUYER—FOR GROCERY ; and dept. store; must have dept. store exp. ; salary expected and ref.; strictly confi- ; good opportunity for right man. Ad- ; D C 126, Tribune.

MEN—CLEAN CUT, WELL BUILT, NEAT ; ; ages 20 to 32 yrs. old, with sales- ; ability, to call on high class business ; ; $10 and up com. on each order. ; W 353, Tribune.

MEN—TWO, BETWEEN 21 AND 35 YEARS, ; ; in shoe department; permanent position ; ; splendid opportunity for experienced ; ; not necessary. Call before 8:30 a. m. ; ROY, Room 43, 186 W. Lake-st.

MEN—SEVERAL WELL DRESSED SINGLE ; ; to travel; expenses advanced; leave ; ; cars. Call 1554 Ogden-av., Suite 7.

MEN—YOUNG, WHO WOULD LIKE TO ; ; learn how to sell real estate; practical in- ; ; to charge. Call 10 to 12, 1210, 19 ; La Salle-st.

MEN—GROWING CORPORATION ; ; ;

TO RENT—ROOMS—NORTH.

SHERIDAN-RD., 928, NORTH SHERIDAN Road—To Rent—Modern, sunshiny rooms with private lavatories; one exceptionally fine suite; $7-$8 per week; 1 block Sheridan express.

SHERIDAN-ROAD, 4548-52—2 LARGE OR 3 rms., connecting front rooms; priv. fam.; 2 gas.; Wilson exp. Phone Ravenswood 8767.

SHERIDAN, 4446, 1ST—TO RENT—LGE rms.; every comfort; gents; Wil. sc. Rav. 2749.

SHERIDAN, 4480—TO RENT—ROOMS, SINgle or en suite, for rent; Wilson L; Lawrence ave. exp., beach. Edge. 6470. $2.50 up.

SHERIDAN-RD., 4609—TO RENT — 2 RM. suite, adj. bath; priv. fam. Wilson L; gent.

STATE-ST., N., 1018, IRVING APT., 1 S—TO Rent—Attrac. rms.; walk. dist.; reas. Sup. 9359.

STATE, N., 1018—TO RENT—NEWLY FURN. south front room, all conv., walk. dist., private family, Irving Park.

STATE-ST., N., 1218 — TO RENT — LARGE front room, well heated; walking distance.

STATE-ST., N., 1353—TO RENT—PLEASANT warm front room; steam; gentleman pref.

ST. JAMES-PL., 422, 2D—TO RENT—LARGE outside rm., steam, elec.; nr. pk. and Clark.

SUNNYSIDE, 4330, COR. SHERIDAN—To Rent—Large, sunny room, $3; strictly priv.; bus, Wilson sta. Sunnyside 8077. HARRIS.

SUPERIOR, E. 256—TO RENT—ELEGANTly furn. sunny rooms, $2.50 to $4. Steam heat; WAVELAND-AV., 912-20—TO RENT—COMP. fr. rm., home priv., mod.; 2, surf. Grace. 2197.

WELLS-ST., 1000, 3D—TO RENT — NICE large front room, steam, hot water.

WILSON-AV. 810, 2D—TO RENT—IN MOD. apt., high class room, $3.50; private; near Wilson L. Sheridan 7478.

WILSON-AV., 904, 2D—TO RENT—DESIRAB. rms., single and en suite; priv. lav. Wils. ex.;

WILSON-AV., 816, 3D—TO RENT—LARGE room, modern, connecting bath; priv. family; WILSON-AV., 906, 2D—TO RENT—LARGE sunny front room; mod.; conv.; nr. Wilson ex.

WINTHROP-AV., 4721, 3D—TO RENT—Large, handsomely furnished, sunny front room; steam; very clean; home comforts; breakfast or kitchen privileges; Wilson ex. Sunnyside 4718.

WINTHROP-AV., 4832, 3D—TO RENT—3 beau. rms., nr. L and surf.; priv. Rav. 5167.

WINTHROP, 4756—TO RENT—FURNISHED room, sleeping porch; 2 blks. Wilson ex. rms.

WINTHROP, 5858, 3D—TO RENT—LGE. FRT. room, nr. Wilson exp. Edgewater 8808.

TO RENT — UNUSUALLY DESIRABLE, clean, sunny front room for 1 or 2; a real home; large closet, elec., steam and h. water in abundance; adj. bath; park and blvd. Ph. Diversey 8322.

TO RENT—WELL FURNISHED FRONT room, suitable for 2 or married couple; $7 week; all mod. conv.; priv. front porch and fireplace; large clothes closet. Wilson L exp. Edgewater 7855.

TO RENT—LARGE, LIGHT, CLEAN OUTside room, beaut. furn., adjacent bath; private family; 1 blk. Birchwood L. Rogers Park 2837.

I WILL RENT MY BEAUTIFUL FRONT room in congenial home, piano. Every modern convenience. Wilson sta. Wellington 1109.

TO RENT—TO RELIABLE PEOPLE; 2 ADJ rms.; priv. bath, porch in first class apt.; priv. fam.; 2 Sher. ex.; Birdsy. or Grace. Sup.

TO RENT—EXCEPTIONAL NEWLY FURN front suite; adj. shower; priv. Superior 7850.

TO RENT—ROOMS—NORTHWEST.

HUMBOLDT-BLVD., 1620, 3D—TO RENT—Beautiful front room; private family; no other roomers. Call evenings, Belmont 5650.

TO RENT—LARGE OUTSIDE FURNISHED room, 1st class apt.; suit 1 or 2; reas; 1 block Logan-sq. "L" and surf. cars; Gentile. Albany 1574.

TO RENT—OUTSIDE RM., $2.50, OFF BATH; 2 surf. lines, N. W. sta. Irving 7180.

TO RENT—ROOMS—WEST.

ADAMS-ST., W. 1122—TO RENT—WINTER at the new MAID-TOWN CLUB. Nice warm mod. rms.; few left; meals opt.; rates reas. Call and be pleasantly surprised.

ADAMS, 3455, 2D—TO RENT—NICELY FURnished room; electricity, phone; private family; reasonable.

ADAMS-ST., 2389 — TO RENT — WARM, sunny room; hot water. Tel. Reasonable.

ADAMS-ST., 1045, 3D—TO RENT—ELEG. furn. rms.; steam; elec.; single or suite; gents.

ADAMS, W., 5513, NR. PARK—TO RENT—Fur. rm.; private home. Ph. Garfield 7642.

ASHLAND-BLVD., S., 221—TO RENT—Large front room; private bath; elec. light; h. w. heat; also other rms.; gentlemen only; refs.

ASHLAND-BLVD., S., 611—TO RENT—2 ADJ. frt.; also double room. Edgewater 7116.

CONGRESS—2006—TO RENT—NICELY FUR. rm.; suit 1 or 2; all conv. Garf 4715.

JACKSON-BLVD., 1818—TO RENT—LARGE furn. fr. rms.; stm. heat.

KEDZIE-AV. AND ARTHINGTON-ST. — TO Rent—Limited number rooms for young men; gym., swim., dining room, billiards, bowling; good fellow's quick transit. M. C. A., S. B. Dept. Garfield Pk. "L" to Kedzie.

KEDZIE-AV., N., 112, 3D—TO RENT—Pleas. frt. parlor, bedrm.; piano; ref. desired.

KEDZIE, N., 816—TO RENT—HOMELIKE rm.; 1 or 2 men; mod.; 20 min. city; reas.

LOOMIS, S., 764, 3D—TO RENT—ROOMS, 2 or 4 men; steam. Call evenings.

MADISON-ST., W. 2159, 3D FLOOR — TO Rent—Lg. fr. parlor; bath; for 2 gentlemen.

MONROE, W., 3515—TO RENT—NICE ROOMS with shower bath; 1 blk. east Garfield Pk.; board opt. Ph. Kedzie 605.

OAKLEY-BLVD., S., 500—TO RENT—LARGE lkkpg. room; mod. conv.; $3 week.

PARK-AV., 5819, 1ST—TO RENT—LARGE outside sunny rm.; steam, elect., priv. fam.; brkfst. opt.; suit, 1-2 gentlemen. Red. 1642.

PARK-AV., 5823—TO RENT—LARGE SUNNY mod. rooms; priv. home comforts; excel trans.

POLK-ST., 3218, 2D — TO RENT—PLEASant room for 1 or 2; private family; hot w. heat, elec., priv. bath.

WARREN 3159, 3D—TO RENT—HIGH class mod. cor. rms.; stm.; reas. Red. 8175.

WASHINGTON-BLVD., 1917 — TO RENT—Lge. rm. for gent., all conv., priv. fam. West 1289.

WASHINGTON-BLVD., 3841—TO RENT—Furn. room, 1 or 2 persons; elec., phone, kitch. privs.; good location; be strictly modern.

WASH.-BLVD. 3101, 1ST—TO RENT—MOD. outside rm.; ph.; a. h.; e. l.; ex. trans.

WASHINGTON-BLVD., 2750—TO RENT—Mod. room, $6; California "L." Lake West 206.

WILCOX-ST., 4325—TO RENT—FURN. RM., st. ht., elec. lt.; small priv. family; good trans.; refs.

WILCOX-ST., 3819—TO RENT—ROOM, 1 OR 2; home comforts; nr. fam.; mod.; board opt.

TO RENT—NICELY FURN. PARLOR; TWO beds; furnace heat; suit. 2 or 3 students; also small fr. room; rent reas. Ph. Seeley 4184.

TO RENT—ROOM, GENT.; BREAKFAST optional; congenial priv. fam. Garfield 1806.

TO RENT—ROOMS—SUBURBAN.

ELGIN, ILL., 966 DIVISION-ST.—TO RENT —Beautifully furn. rooms. Phone 1.

TO RENT—HOUSEKEEPING ROOMS.

South Side.

BERKELEY-AV., 4352, 2D FLAT—TO RENT—Choice hskpg. suite, 3 rooms, $9 wk.; range, sink, toilet; 1 c. l. Kenwood unit. 4352 MRS. BRUNTON.

BERKELEY-AV., 4302, 3D FLAT—TO RENT—2 and 3 room suites, furnished complete; outside room; st. ht., el.; L. C. and surface.

BERKELEY, 4462 — TO RENT — FRONT room for hskpg., $3.25; running water.

BLACKSTONE, 1574, 1ST—TO RENT—SUNny, cor. 3 rm. suite, furn., mod.; 1 c. l. Mid. 4525.

CALUMET, 3348—TO RENT — 3 SWELL, clean, 2 yr. priv. suites; steam; $3.50 to $5. Douglas 1928.

CALUMET, 5526—TO RENT—LARGE FRT. rm.; finely furn.; priv. fam.; kitch. Drexel 4793.

CALUMET-AV., 4749, 1ST—TO RENT—MOD. 3 or 4 rm. hskpg. suite; range, tubs; 1 blk. L. COTTAGE GROVE-AV., 4448—TO RENT — 1 frt. hskpg. rooms, $5; steam heat; near 47th st. L. Kenwood 4466.

DORCHESTER-AV., 5711—TO RENT—COMfortably furn. 4 and 5 room apts. for hskpg., st. ht.; reasonable. Apply 1st apt.

DREXEL-BLVD., 4527, 1ST—TO RENT—3 large, light rooms; porch; range, sewing machine; steam; 2 doors Lin. Pk.; 30 min. to loop; reas. Oakland 1779.

SUPERIOR, E., 200—TO RENT—BEAUT. hskpg. rms., r. w., stm.; $4 up; adults; walk. dist.

WALTON-PL., E., 83, APT. B—TO RENT—3 room hskg. suite; reas.; steam; walk. dist.

WEBSTER-AV., 402, NEAR CLARK—To Rent—Newly furnished clean front 3 room suite; complete housekeeping; all conveniences; best trans. Diversey 9110.

WILSON-AV., 1125, 2D—TO RENT—LIVING room and kitchen; $8; 3 blk. Wilson ex.

WILSON-AV., 4540—TO RENT—CHOICE FRT. rooms and suites; hskpg. priv. Edge. 8163.

WINTHROP, 4867—TO RENT—2 RM. SUITE; private k.; stm., e. l.; Arg. ex.; $6. Edg. 2261.

WINTHROP, 5016—TO RENT—3 RMS.; PRIV. stm. el.; excel. k.; Argle ex.; $6. Edg. 2261.

WRIGHTWOOD-AV., 646—TO RENT—LGE. well furn. hskpg. rm. with alcove; nr. Clark; TO RENT—LARGE RM., KITCH. PRIV. stm., blk. ht.; good trans.; $4. Lincoln 7509.

West Side.

CARPENTER-ST., N., 161 — TO RENT — Strangers arriving in Chicago or parties rooming or boarding should see this suite, complete for hskpg., elec. light, dishes, bedding; $2, $3, and $3.50 week. We have respectable tenants for more. So quiet here it's called "Peaceful Valley."

EIGHTH-AV. S., 677, CORNER 9TH-ST. Maywood, Ill.—To rent—A suite of 5 furnished rooms at reasonable rent; complete for housekeeping; hot water heat; electric light and gas; good transportation; Madison and Lake-st. car. Northwestern and Maywood trains. Call at once.

FRANCISCO-AV., N. 14—TO RENT—2 RM. frt. suite, complete for hskpg.; priv. bath; all conv.; very reas. Garf. 5134.

HICKORY—TO RENT—NICELY furn. front room and kitchenette; stm., elect.

HOYNE, 2627—TO RENT—ONE NICE large, clean, sunny hsk room, $3; furnace heat. 839.

WASHINGTON-BLVD., 1705—TO RENT—Large front parlors; light housekeeping; h. w. h.

TO RENT—2 TO 5 R. STEAM; MODERN; $5 wk. up; week free. 821 Honore. West 5424.

WANTED—TO RENT—ROOMS.

WANTED—TO RENT—BY BUSINESS LADY; nice, large room on North Side, not more than half hour's ride from loop; must be strictly modern, with private bath; Christian Scientist preferred. Call the Silver-Mirror Co., 123 W. Madison-st. Telephone Central 1902.

WANTED—TO RENT—ROOM; YOUNG LADY emp.; Wilson exp.; $3. Address W 205, Tribune.

BOARD AND LODGING—SOUTH.

BLACKSTONE-AV., 5714-32 — THE HARVARD—Phone H. P. 2780 and 2781; near station and electric; 12 min. to loop; beautiful surroundings; golf, etc.; $6 up in annex; $8 up main bldg.; home cooking; phone in each room.

BLACKSTONE-AV., 5139 — EXCEPTIONAL large room with 2 beds; $7 each; priv. residence; also room with priv. bath; home cooking; 2 exp.

BLACKSTONE-AV., 6264, 1ST—TO RENT—LARGE front room, suitable for two; private family; near L. C. and L.; reas. H. P. 7358.

BLACKSTONE-AV., 6333 — TO RENT—AND board; everything excellent. Phone H. P. 7219.

BLACKSTONE-AV., 5333—THE GREYSTONE —Rooms with lav. or bath; famous for our SUPERIOR TABLE; 1 c. car.

CORNELL-AV., 5227 "THE GALE"—MOD. priv. hotel; table and service the best; 10 min. to city, L. C. very rates to business girls; rm. plan; single room, $7 up; ref. Midway 762.

DORCHESTER-AV., 5536 — FRONT ROOM, suitable for 2 or 3; single rooms; home cooking; stm. ht., elec. light; near 53d I. C. ex.

DREXEL-BLVD., 4169—CORNER RESIdence; beautiful view; large sunny room with lav.; excellent board; refined married couple; reas. rates. Oakland 5547.

ELLIS-AV., 5581—PLEASANT FURN. RMS.; good cooking; reasonable.

EVERETT-AV., 5304 — THE EVERETT — Overlooking lake and Jackson Park; large, light rooms; priv. lav.; excellent home table; rates to business girls. Phone H. P. 8599.

GRAND-BLVD., 3801—BEAUTIFUL FRONT room, 18x28; 5 windows and balcony; private bath and phone; parlor, smoking room and writing room; all hotel conveniences; only $28 double; American plan.

GRAND-BLVD., 3801 — OUTSIDE ROOM; beautifully furn.; run. water; phone; excellent meals; $6.50 single, $14 double; all hotel conveniences.

GRAND-BLVD., 4511—NICELY FURN. OUTside room; best home meals; L. surf.

GROVELAND-PK., 648, NEAR 54TH-ST. — Modern handsomely furn. rooms; 1st class board.

HARPER-AV., 5505—A REAL HOME FOR young people; near 53d I. C. sta.; elec. light, steam heat; best home meals; reas.

HARPER-AV., 5515—TO RENT—CHOICE FRT. rooms and suites; hskpg. priv. Edge. 8163.

WINTHROP, 4867—TO RENT—2 RM. SUITE; private k.; stm., e. l.; Arg. ex.; $6. Edg. 2261.

WINTHROP, 5016—TO RENT—3 RMS.; PRIV. stm. el.; excel. k.; Argle ex.; $6. Edg. 2261.

WRIGHTWOOD-AV., 646—TO RENT—LGE. well furn. hskpg. rm. with alcove; nr. Clark; TO RENT—LARGE RM., KITCH. PRIV. stm., blk. ht.; good trans.; $4. Lincoln 7509.

West Side.

CARPENTER-ST., N., 161 — TO RENT — Strangers arriving in Chicago or parties rooming or boarding should see this suite, complete for hskpg., elec. light, dishes, bedding; $2, $3, and $3.50 week. We have respectable tenants for more. So quiet here it's called "Peaceful Valley."

EIGHTH-AV. S., 677, CORNER 9TH-ST. Maywood, Ill.—To rent—A suite of 5 furnished rooms at reasonable rent; complete for housekeeping; hot water heat; electric light and gas; good transportation; Madison and Lake-st. car. Northwestern and Maywood trains. Call at once.

FRANCISCO-AV., N. 14—TO RENT—2 RM. frt. suite, complete for hskpg.; priv. bath; all conv.; very reas. Garf. 5134.

HICKORY—TO RENT—NICELY furn. front room and kitchenette; stm., elect.

HOYNE, 2627—TO RENT—ONE NICE large, clean, sunny hsk room, $3; furnace. 839.

WASHINGTON-BLVD., 1705—TO RENT—Large front parlors; light housekeeping; h. w. h.

TO RENT—2 TO 5 R. STEAM; MODERN; $5 wk. up; week free. 821 Honore. West 5424.

WANTED—TO RENT—ROOMS.

WANTED—TO RENT—BY BUSINESS LADY; nice, large room on North Side, not more than half hour's ride from loop; must be strictly modern, with private bath; Christian Scientist preferred. Call the Silver-Mirror Co., 123 W. Madison-st. Telephone Central 1902.

WANTED—TO RENT—ROOM; YOUNG LADY emp.; Wilson exp.; $3. Address W 205, Tribune.

BOARD AND LODGING—SOUTH.

BLACKSTONE-AV., 5714-32 — THE HARVARD—Phone H. P. 2780 and 2781; near station and electric; 12 min. to loop; beautiful surroundings; golf, etc.; $6 up in annex; $8 up main bldg.; home cooking; phone in each room.

BLACKSTONE-AV., 5139 — EXCEPTIONAL large room with 2 beds; $7 each; priv. residence; also room with priv. bath; home cooking; 2 exp.

BLACKSTONE-AV., 6264, 1ST—TO RENT—LARGE front room, suitable for two; private family; near L. C. and L.; reas. H. P. 7358.

BLACKSTONE-AV., 6333 — TO RENT—AND board; everything excellent. Phone H. P. 7219.

BLACKSTONE-AV., 5333—THE GREYSTONE —Rooms with lav. or bath; famous for our SUPERIOR TABLE; 1 c. car.

CORNELL-AV., 5227 "THE GALE"—MOD. priv. hotel; table and service the best; 10 min. to city, L. C. very rates to business girls; rm. plan; single room, $7 up; ref. Midway 762.

DORCHESTER-AV., 5536 — FRONT ROOM, suitable for 2 or 3; single rooms; home cooking; stm. ht., elec. light; near 53d I. C. ex.

DREXEL-BLVD., 4169—CORNER RESIdence; beautiful view; large sunny room with lav.; excellent board; refined married couple; reas. rates. Oakland 5547.

ELLIS-AV., 5581—PLEASANT FURN. RMS.; good cooking; reasonable.

EVERETT-AV., 5304 — THE EVERETT — Overlooking lake and Jackson Park; large, light rooms; priv. lav.; excellent home table; rates to business girls. Phone H. P. 8599.

GRAND-BLVD., 3801—BEAUTIFUL FRONT room, 18x28; 5 windows and balcony; private bath and phone; parlor, smoking room and writing room; all hotel conveniences; only $28 double; American plan.

GRAND-BLVD., 3801 — OUTSIDE ROOM; beautifully furn.; run. water; phone; excellent meals; $6.50 single, $14 double; all hotel conveniences.

GRAND-BLVD., 4511—NICELY FURN. OUTside room; best home meals; L. surf.

GROVELAND-PK., 648, NEAR 54TH-ST. — Modern handsomely furn. rooms; 1st class board.

HARPER-AV., 5505—A REAL HOME FOR young people; near 53d I. C. sta.; elec. light, steam heat; best home meals; reas.

HARPER-AV., 5515—TO RENT—CHOICE FRT. rooms and suites; hskpg. priv. Edge. 8163.

HALSTED-ST., S., 8648, 2D — BEAUTIFUL large rm., suit. for 2 working men; splendid meals; hot water; good trans. Ph. Wentworth 1440.

HARPER-AV. — BEAUTIFUL LARGE front room; every modern convenience; table best meals; reasonable; 1 blk. Jackson Park, I. C. ex. surface; reasonable; investigate.

INDIANA-AV. 4421-33 ATTRACTIVE DOUble and single front rooms; also desirable loc.; finest meals; reasonable rates. Drexel 3291.

KIMBARK, 6030—CHEERY WELL SUNNY side rm.; home table; priv. fam.; 1 c. l.

LAKE PARK-AV., 4648—VERY DESIRABLE single and double rooms, well furnished, run. water; elegant reading table; excellent cafe adjoining. Cont. and surface lines.

LAKE PARK-AV., 4872 — ATTRACTIVE first-floor front connected bath; Cottage Grove cars; also south exposure; modern apt.; 2 c. ex. cross.

LAKE PARK-AV., 5322—ROOMS; PRIVATE home; steam; clean; well cooked food.

MICHIGAN, NR. 46TH—LARGE ROOM AND excellent board, suitable for 2; Gentile. Drexel 8758.

PRAIRIE, 8746—IN JEROME APTS., SOMEthing out of the ordinary for those tired of hotel life; all new and classy. REAL MEALS; personal attention; 114 single rooms, $5 and $6; Normal 7231.

PRAIRIE, 4402—PLEASANT MOD. ROOMS; home cooking; board; reas. Kens. 6594. Sythe.

SOUTH PARK-AV., 3141—2 LARGE FURN. frt. rms.; also suite; board opt.; ex. trans.

LADY HAVING HIGH GRADE HOME WISHes to take 2 or 3 boarders. Drexel 9068.

CHILDREN, 3 YEARS; BEST CARE AND clothes furnished; $2. Douglas 611.

BOARD AND LODGING—NORTH.

BROADWAY, 3659, 1ST—LARGE ATTRACtive outside room. A real home for 3. Mod.; priv.; ex. meals; $5 each; ref. Sheridan 1.

CORNELIA-AV., 1345, 2D—ROOM AND board; mod.; priv. fam.; excellent meals; 3 single rms.; very reas.; Ravens. exp.

DEARBORN, 1267—LARGE FRONT RM.; steam, elec.; walk. dist.; exc. table. Sup. 5062.

DEARBORN, N., 1261 — ROOM, ALCOVE; $4 week up. Cal. 6612.

DEARBORN-AV., 1023 — LARGE FRONT, also single room, with board; steam heat.

DIVERSEY-PKWY., 500, THE BREWSTER —1 to 4 rm. suites; cafe in connection. Wellington 7188.

ELM-ST., E., 63, 4 DOORS TO LAKE—Rooms, single or en suite. Beet table. Reas.

ERIE, E., 221—THE PEARSON—LARGE double front room; also single; private bath, excellent board; garage. Superior 2876.

ERIE-ST., E., 136 — ATTRACTIVE ROOM; next to bath; walking distance; high class house; cuisine the best; reasonable.

GRANVILLE, 1227—VERY DESIRABLE outside room; heat, furn. board; nr. "L" exp., surf. Webs. Edge. 4050.

HAZEL-AV., 4410, 1ST APT.—WILL SERVE HIGH CLASS DINNERS 50C DAILY. 75C and $1 SUNDAY. Sunny. 2852.

HURON-ST., E., 224—THE SPICER — ELEgant frt. and single rms.; board $7 wk. up; run. water, elec. light, stm.; walk. distance.

KENMORE, 5453—3 NEWLY FURN. LGT. rms., lav., ige., comfort, home; exc. table.

LAWRENCE-AV., 1634—SPACIOUS SUNNY dining room with small tables and choice meals. Prices 20-50c. Sunnyside 1750.

LAWRENCE-AV., 1024—LARGE ROOM ADjoining bath; delightful home for tasteful people; luxurious meals. Sunnyside 8419.

MAGNOLIA-AV. 4516 — LARGE, LIGHT front room, two room suite; 2 single rooms; elec. light, run. water, telephone; best table; $9.00 up; investigate. Sunnyside 2902.

NELSON-ST., 1913—LARGE WELL FURN. front room suit, for 1 or 2; fine home cooking; ex. trans.; reas. Well. Belmont 1.

ONTARIO, E., 167 — ROOM, PRIV. BATH; also room and board, $6 wk. up. Sup. 2853.

RACINE, N., 4411—SUITE OF 3 LARGE sunny rms., run. water; excellent table; single rm. Wilson exp.

RACINE-AV. 2449, 2D FLAT—GENTLEMAN to board with family 3 adults; near Fullerton L. station; $3 week.

RACINE, 4445, 1ST—BEAUTIFUL NEWLY furn., decorated, large front side rms.; exc. board; priv. fam.; no children; reas. Sunny 8373.

SEDGWICK, 3018—FIRST CLASS ROOM AND board; single or double; $5. Lincoln 5224.

SHERIDAN-RD., 915, THE GRACELAND—MOST COMFORTABLE FAMILY HOTEL ON THE NORTH SIDE; EXCELLENT TABLE; N. W. L SHERIDAN STA. GRACELAND 7379.

SHERIDAN-RD.—EXCLUSIVE HOME FOR 2; private home; extra large room; excellent meals; Argyle exp.; refs. Edge. 9592.

SHERIDAN, 4722—LARGE, WELL FURN. light room, with or without priv. bath; gentleman preferred; good table; reas.; Wil. ex.

SHERIDAN, 4710 — ATTRACTIVE SINGLE rm.; excellent table; Wil. exp. Rava. 2952.

SHERIDAN-RD., 4626 — EXCEPTIONALLY fine rooms, with board; nr. Wilson. Rav. 7130.

SHERIDAN, 4234 — ROOM AND BOARD; beautiful residence; home cooking.

WINTHROP, 5053, 1ST—BEAUT. FURN rm., suit. for 2; excl. board; Argyle L. Rav. 4981.

WINTHROP-AV., 4710—NICELY FURN. large front room, running water; board opt.

WISCONSIN-ST., 226, OPP. LINCOLN PK.—Rooms, excellent meals; single, $10; double $12 up; 15 minutes to loop. Lincoln 1945.

WELL FURNISHED FRONT ROOM; EXcellent table; suitable for 2 or married couple; $18; all conv.; priv. front porch and fireplace; large clothes closet. Wilson L exp. Edgewater 7855.

BOARD AND LODGING—WEST.

HAMLIN, N., 3403 — FURN. RM., HOME cook, married couple emp., $6 each; nr. 2 surface and N. W. Ry. Mont. 951.

HAMLIN, N., 216, 1ST—LARGE FRONT PARlor for 2 or 3; st. ht.; ex. bath. Rest. 2.

MONROE-ST., 1451 — LIGHT, COMFORTable modern rooms; running water; fine trans.; best home cooking; reasonable.

ARTHINGTON-ST., 3—ROOMS WITH REfined people; steam; best board; nr. Gar. Park; reasonable.

RACE-AV., 5527 — VERY PLEASANT RM. suit for 2 or 3; all conv. Austin 3295.

WARREN-AV., 2232—TO RENT—FINE, LGE. rm., stm.; mod.; ex. board; $5 up.

WASHINGTON - BLVD., 3033 — CLEAN, warm, attractively furnished and well furnished; fine bath; run. water, steam, elect.; ex. table.

WASHINGTON-BLVD., 1416—MOD. ROOMS; exc. board; st. ht.; $5 up. Monroe 3809.

BOARD & LODGING—SUBURBAN.

HINMAN-AV., 1625, EVANSTON—TO RENT —Very desirable rooms with board; splendid transportation. Tel. 2726.

BOARD & LODGING—MISCELLAN'S.

CLEVELAND-AV., 2206—REFINED LADY with new home will board child 3 years or over; will also rent room to parents if desired; nr. Lincoln Pk. Lincoln 2424.

BOARD—YOUNG LADY WILL BOARD and give home to little girl between 9-12 yrs., very reasonable; no roomers or children. Address D J 296, Tribune.

HOTELS.

EVANSTON HOTEL

Just Completed.

A COMFORTABLE WINTER HOME. Corner Main-st. and Forest-av., Evanston, Ill. A most satisfying location, overlooking the lake. Fireproof. European plan.

A NOW HOTEL THAT WILL NOT BE RAISED IN THE SPRING.

NELSON & LEWIN, Owners, 30 N. La Salle-st. Robert W. Larke, Manager, Evanston 6000.

HOTEL GRASMERE. European. 4631 Sheridan-rd. Ravenswood 8701.

EASTWOOD HOTEL AND ANNEX. EUROPEAN. 4616 Sheridan-rd. Edgewater 8197.

HOTEL PLYMOUTH Phone Edgewater 9200-1-2-3-4.

HOTEL DEL PRADO. ON THE MIDWAY. Jackson Park. 400 beautiful rooms with bath. American Plan. Golf, tennis, bathing at our door.

HOTEL LA STRAIN AND ANNEX. 2520 Ellis-av. Cozy, steam heated, electric lighted rooms, single or en suite, 1 block to I. C. and surface. American plan, $6 to $12 weekly. Attractive weekly and monthly rates. J. J. O'DONOGHUE, Prop. Phone Douglas 7100.

THE BELVOIR. IN THE HEART OF Beautiful Kenwood. cosy rooms; running water and phone in each room; attractively furnished; I. C. and surf.; $2-$4.

THE ARCOLA, 3800 LAKE PARK-AV.—FOR homelike surroundings, comfort, convenience, genuine home and excellent meals, rest at The Arcola. For years it has stood the test. Suites with and without baths, running water and telephone. Telephone Oakland 5810.

SOUTH SHORE HOTEL AND ANNEX, 1484-1464 Hyde Park-blvd. [81st-st.], ¼ blk. I. C., ¼ blk. to 79th. Fine location. Cool in summer. Am. plan, $8 to $15. Excel. table, homelike, elegant. furn. rooms, priv. baths, phones, etc. Spec. rates to couples and families.

THE NORTHROPE AND ANNEX. 6500 Cornell-av. ATTRACTIVE ROOMS en suite or single, overlooking Jackson Park; 2 blks. to lake; 1 blk. to I. C. ex. Midway 5152.

HOTEL HUNTINGTON—640 E. 57TH-ST. 20 minutes to loop. Cottage Grove and I. C. Entire new decorations and furnishings. Running water and phones in all rooms. Cosy suites with bath. Douglas 1646.

HOLLAND HOTEL, 634 and Lake Park-av. American plan. Single, $6 per week and up. Double, $10 up. Phone in room; half block I. C. Tel. Midway 2612.

HOTEL GRANVILLE, 3201 Grand-blvd. ATTRACTIVE ROOMS run. water, telephone; $3 to $20 a week. American plan; priv. baths.

NEW GRANDVIEW HOTEL, 59th and Michigan-av. GRANDVIEW HOTEL with phones, $2.50 to $4 per week; cafe in connection. Phone Hyde Park 2521.

COLONIAL HOTEL, 6226 KENWOOD-AV. Single person, room and board, $7.00; two persons, $13.00 up weekly; good table our specialty. Phone Midway 7068.

OPPOSITE LINCOLN Park; 15 min. to loop. Cor. Clark and Centre. Tel. Lincoln 4916. Cor. Clark and Centre. Tel. Lincoln 4916. ATTRACTIVE ROOMS at winter rates. Exc. table.

Hotel Valmarino, 1600 N. La Salle. Phone Lincoln 7204. NEWLY DECORATED outside rms.; run. w.; steam heat without gas; bath; spl. winter rates.

HOTEL BRADLEY—RUSH AND GRAND-av.—Rooms with bath, $7, $8, $9, and $10.50 per week; walking distance. Superior 6084.

HOTEL LEXINGTON, 1460 LUNT, ROGERS PK.—Hotel service; hskpg. suites, liv. room, bedroom, bath, well kept, $36; 3 rms., sun priv., $50; rms. and bath, 2 persons, $1 day; cafe.

THE TUDOR—3 LARGE SUNNY RMS.; suites; private baths; good service if desired; meals; home for the best people; walk. dist. 918 Cass. Sup. 6616.

CHICAGO HOTEL. RATES 50C A DAY, $2.50 TO $2.50 WK. BEST VALUE. 22 S. CLARK-ST., close to MADISON-ST.

VINCENNES HOTEL. SINGLE RMS. $3 WK. up; beaut. suites $12.50 up; 15 min. to loop. Tel. Yards 1.

VINCENNES-AV. ROOM WITH PRIVate bath; single $6 to $7; double, $7 to $8; suite of 2 and 3 rms., $8 to $12.50.

WARNER HOTEL, 2748 Archer-av. ATTRACTIVE ROOMS; $3 WK. up; 15 min. to loop. Tel. Canal 1.

COTTAGE GROVE. ATTRACTIVE ROOMS en suite or single; rooms, home cooking; stm. ht., elec. light; near 53d I. C. ex.

HOTEL STRAND, COTTAGE GROVE, AT 63d—Built of concrete, marble and steel; excel. accommodations. Midway 5000.

KENWOOD HOTEL, 47TH AND KENWOOD —To Rent—Unfurnished 3 rm. apt.; overlooking the lake; $75. Entire building, $1600.

JACKSON PARK HOTEL, 1537-43 E. 55TH-ST. —Homelike rooms; reasonable; cafe; South Chgo., So. Deering, and loop within 30 min.

ST. REGIS HOTEL, 522 W. CHICAGO-AV. European. Absolutely modern; walking distance to loop. Rooms with or without bath.

NETHERLAND HOTEL—3134 MICHIGAN-av.—Rooms, single or en suite, with convenient bathing; $4 a week up. Cal. 6612.

HOTELS.

DISCRIMINATING PEOPLE HEARTILY ENJOY THE MOST MODERN MODE OF LIVING AT THE

ST. GEORGE RESIDENTIAL HOTEL

ON THE MIDWAY, ONE BLOCK WEST OF THE I. C. STA. AT 60TH-ST. TELEPHONE MIDWAY 9764.

Each apartment consists of a combined living and dining room, with cabinet wall bed and two wardrobes; completely furnished from rugs to table linen; kitchenette with gas range, ice box, sink, etc.; bathroom and private porch with cot and awning; rental $40 to $60 a month.

HOTEL HAYES AND ANNEX. HOTEL WOODLAWN. ONE BLOCK FROM 6 L & S RAPID TRANSIT STATION JACKSON PK. EXPRESS. CONVENIENT TO ILLINOIS CENTRAL. NICELY FURNISHED ROOMS, WITH OR WITHOUT PRIVATE BATH; RATES, $1.50 TO $2.50 PER DAY; $8 TO $14 PER WEEK. DOUBLE, $15 TO $18 PER WEEK. AMERICAN PLAN. PHONE HYDE PARK 4400. 56TH AND UNIVERSITY-AV.

Drexel Arms

200 ROOMS.

FINEST BOULEVARD LOCATION

Offers a few large, attractive rooms with private bath FOR $17.50 PEOPLE at $14.50 per day. See these before you locate for the winter. Every modern convenience. 15 minutes from center. Cottage Grove cars to door, elevated and Ill. Cent. 2 blks. Tel. Drexel 9373.

CAFE THE RENT MODERATE PRICES. DREXEL AND OAKWOOD-BLVD.

HOTEL MARLOW, 923 WILSON-AV.—Attractive suites and single rooms, priv. baths; home cooking; Wil. L. Sunnyside 4040.

ROOMMATES.

WILL SHARE MY FURNISHED FLAT with bachelor of good standing; all conveniences; 20 minutes to loop, L exp. Address H 282 Tribune.

WANTED—GENTLEMEN; CONN. BATH; beautiful apt., N. S.; private. Address C 74, Tribune.

SHERIDAN-RD. — GENTLEMAN DESIRES man share room; priv. bath; board; $6. Ravenswood 3173.

TO RENT—HOUSES—SOUTH.

TO RENT—FINE LARGE CORNER HOUSE, 2438 Prairie-av., 12 r., steam..... $55

2432 Prairie-av., 11 r., steam..... 50

W. M. BRINKMAN, 3119 Indiana-av.

TO RENT—6 ROOM, 2 STORY RESIDENCE, 5837 Prairie-av., new 2 rm. apts.; individual porches; choice of decorations; also corner 4 room apt.; reasonable. See janitor.

TO RENT—S. W. COR. WABASH AND 16TH-st., 4 flats, 16 rooms, separately as flats or all together as rooms. WHITE & COLEMAN, 5 W. Washington-st. Telephone Wab. 756.

TO RENT — YOUNG MARRIED COUPLE wish to rent furnished apartment for winter; four rooms in building completed Oct. 1st, near 57th and Cottage Grove. Phone mornings Midway 382.

TO RENT—CHOICE 8 RM. MODERN APARTments on Kimbark-av., in the heart of Woodlawn; owner will make very liberal concessions to first-class tenants. Telephone Oakland 5810.

TO RENT—HIGH CLASS 7 R. APT. 4935 Vincennes-av. Most beaut. sun dining room in city; 14 blks. to loop. Elegant bldg. TO RENT TO FEB. 1. M. CONNET, Oakland 6804.

TO RENT—WILL SUBLET MY 9 ROOM APT. WITH 2 BATHS FROM DEC. 1ST TO MAY 1ST. 3318 EAST END-AV. PHONE HYDE PARK 2521.

TO RENT—1228 E. 65TH-ST., 4 AND 5 ROOM apartments; steam; hardwood floors; electric lights, etc.; $28 to $30. BYRON M. HOFFMAN & SONS, 1402 E. 63d-st.

TO RENT — 5 ROOM LAKE PARK-AV. APT.—Strictly modern 1 room apt., all outside light; 4 bedrooms; every convenience; blk. I. C. Fl. Douglas 1176.

TO RENT—MODERN 8 ROOM FLAT ON Calumet-av., near 47th, "L"; best condition; lowest price. Owner. Ph. Normal 3088.

TO RENT—5446 EAST END-AV.—2D APT.; 7 rooms, 2 baths, sun parlor; $50. Apply to ALVIN H. REED, 111 W. Monroe-st. Rand. 2466.

TO RENT — 1232 E. 46TH-ST., 1ST AND 2D floors, 6 rooms and bath; $18 and $20. J. B. SHEARER & CO., 4256 Cottage Grove-av.

TO RENT—MODERN APT., 4 RMS. AND BUN parlor, unfurn. or furn. 5542 Prairie-av., 2d. floor.

TO RENT—67TH-ST., N. E. COR. UN

TO RENT—STORES—NORTH.

TO RENT—424 TO 450; NEW WHITE FRONT store, corner three streets; suitable for butcher, soda fountain, tailor, jewelry store; neighborhood densely populated; fine residential lights on street. Call Sunday, Edgewood 3142

TO RENT—STORES ON BROADWAY, NEAR Grace and Sheridan-rd.; good location for bakery, hardware, restaurant, rents $50 to $75. NICHOLS BROS., 716 Church-st.

TO RENT—IF YOU ARE IN THE MARKET for living rooms, store or floors, write us. Lincoln Furniture Co., 2000 Lincoln-av.

TO RENT—RAVENSWOOD STORES, 2 to 5 rm., 4520-45 Western-av. Big rents. M. D. SCHWARTZ, 4700 Sheridan-rd. Phone 2310.

TO RENT—ON PROMINENT LINCOLN-av. corner, and inside stores, some are steam heated; $25 up. HARRIS, 1168 Diversey-pkway.

TO RENT—FREE RENT TO JAN. 1ST, 1916; steam heated stores, $30 up; fine location; adjoining L sta. at Western and Lawrence-avs.

TO RENT—CALL OR PHONE FOR OUR free list of stores, floors and buildings. R. O. STONE & CO., 76 W. MONROE-ST. Phone Central 2310.

TO RENT—LONG ESTAB. LADIES' TAILOR store; low rent; near L. 1008 Center-st.

TO RENT—STORES—NORTHWEST.

TO RENT—STORES, 2848 MILWAUKEE-av., Chicago-av.; excl. bus. cor. SCHWARTZ & CO., 120 N. Clark.

TO RENT—STORES—WEST.

TO RENT—1816 W. HARRISON-ST.; OPPOsite new Cook County Hospital; modern front. $40.

JOHN B. TITTMAN & CO., Ogden & Madison.

TO RENT—STORE, 1542 MADISON; LARGE very light; 2 fronts; nr. 2 halls; steam heat. J. C. GATJENS, 1524 Madison-st.

TO RENT—OFFICES AND STUDIOS. Downtown.

TO RENT—A SUBLEASE TO MAY, 1917, OF square feet of office space in one of the most desirable buildings, located on La Salle-st. in the heart of the financial district; present arrangement consists of two private offices, reception and waiting rooms. This can be rearranged to suit if necessary. Address D B 182 Tribune.

TO RENT—TACOMA BUILDING, TO RENT. N. E. Cor. Madison and La Salle-sts. Light modern offices, single or en suite, from $40 per month.

THE UNIVERSITY OF CHICAGO, 1114 Tacoma Bldg. Tel. Franklin 1441.

TO RENT—ADVERTISING BUILDING, 123 W. MADISON-ST.

Private offices or desk room; steam heat, janitor service, public stenographer, multigraphing; all modern conveniences; low rent. Call at the office of the building.

TO RENT—ATTRACTIVE OFFICE IN small suite; well furnished, quiet, pleasant outlook, perfect light; phone answered; stenographer if desired. Few offices as desk room; rent remarkably low rent. 1510 Association Bldg., 19 La Salle-st.

TO RENT—POWERS BLDG. 37 S. WABASH-AV. OFFICE AND MERCANTILE SPACE. R. O. STONE & CO., 76 W. MONROE-ST. TEL. RANDOLPH 2310.

TO RENT—ADAMS EXPRESS BUILDING, 115 S. Dearborn-st. Desirable light space for mercantile lines. Central 1997. J. C. McCORD & CO.

TO RENT—BROOKS BUILDING, 221 W. Jackson-blvd. Excellent space for mercantile lines. Rooms 1 to 5 high. Sullivan Machinery Co., 2624 W. Lake-st.

TO RENT—SPECIAL RATES FOR SMALL and cheapest in loop, furnished and unfurnished; light offices, suites, desks, and spaces fully equipped; all conveniences; Monroe-st. Bldg. 14 E. Jackson. Ph. Wabash 151. Bank.

TO RENT—OFFICES; ONE $12.50; SINGLE desk room, $5; suites to $40; 3,000 sq. ft. north front, $1,000 year; steam heat. BONHEUR, 326 River-st., cor. Wabash.

TO RENT—TWO PRIVATE OFFICES AND desk room; steam heated, furnished. Ogden Bldg. Will give free rent to December 1st. SANDERS, 1506 Otis Bldg.

TO RENT—NEW BREDE BLDG., 109 W. Dearborn-st., offices $25.00 and up; opposition for lawyers, real estate men, and brokers; handsome finish. CLARK & CO., Room 806.

TO RENT—FURNISHED OFFICES, MAHOG. FURNITURE, RUG, FREE PH., STENOG.; $20 AND $35. DESK ROOM, $5. THE BLOCK, 105 W. MONROE-ST.

TO RENT—FURN. PRIV. OFFICE IN HIGH grade quarters for capitalist or broker; attractive; Michigan-av. frontage; best location; reas. to right party. Address C D 182 Tribune.

TO RENT—12 N. MICHIGAN-AV., BET. Madison and Washington, front office, facing lake; inquire Rm. 512 Ward Bldg., 131 Michigan-av.

TO RENT — NEW BREDE BLDG., 109 W. Dearborn-st., offices $25.00 and up; opposition for lawyers, real estate men, and brokers; handsome finish. CLARK & CO., Room 806.

TO RENT—FINELY FURNISHED OFFICE suite; 2 or 3 rooms; desirable for private parties; terms reas.; stenographic and phone service. 1003 Old Colony Bldg. Harrison 3737.

TO RENT—TOWER BUILDING. Northeast corner of Madison and Michigan-avs. LEE J. LESSER & CO.

TO RENT—MALLERS BLDG., S. E. COR. Randolph and Wabash-avs. Rand. 6651. J. B. MALLERS JR. Agt.

TO RENT — LIGHT OFFICE IN MODERN fireproof bldg., Dearborn, nr. Van Buren-st. BLAIR & CO., 105 Dearborn-st. Phone Harrison 2320.

TO RENT—N. E. COR. MARKET AND Quincy-sts., offices and stockrooms; fireproof building. HUTH & ARBOR.

TO RENT—LIGHT, AIRY OFFICE, NICELY furn.; new bldg.; service free; rent cheap. 813 Transportation Bldg. 608 S. Dearborn-st.

TO RENT—LIGHT AIRY OFFICE; HIGH & dry; suitable for dentist, physician, osteopath; reasonable. Address D A 582, Tribune.

TO RENT—PRIVATE OFFICE, ROOM 605, 20 W. Washington-st. [Title and Trust Bldg.]

TO RENT—LIGHT PRIVATE OFFICE FURnished, all conv., unlimited phone, in heart of loop; rea. to right party. 710 Ashland Bldg.

TO RENT — SPLENDIDLY FURNISHED desk room in private office. Phone and all services. 1st Floor Ashland Block.

TO RENT—TICKET BUILDING, 180 N. Dearborn-st. Desirable offices; best service; low rent.

TO RENT—PERFECTLY LIGHT FOR 3 OR 4 private office overlooking lake. Apply 2 to 5, 501 McCormick Bldg.

TO RENT—PRIVATE OFFICE DESK ETC. in modern, well-known business, multi letterhead follow-ups. $2 up; steno. 607 Marquette Bldg.

TO RENT — 1010 ADVERTISING BLDG. Private office; desk space; off. hdqrs.; reference.

TO RENT—OFFICE WITH UNLIMITED phone; $12 mo. R. 1200, 105 W. Monroe-st.

TO RENT—DESIRABLE OUTSIDE PRIvate furn. office; 1809 Steger Bldg.

TO RENT—ONE ROOM FURNISHED OFFICE, SUITE 401 McCORMICK BLDG.

TO RENT—PRIVATE OFFICE, ROOM 1818, 208 S. State-st.

TO RENT—FURNISHED OFFICE, MOD. unlimited phone. Suite 901, 100 N. Dearborn.

TO RENT—AT BARGAIN—LIGHT OFFICE in City Hall Square Bldg. Phone Harrison 1000.

TO RENT—FINE, LIGHT PRIVATE OFFICE at low rent. 1009 19 S. La Salle-st.

TO RENT—DESK SPACE IN PRIVATE OFfice; reas. rent. 1229, 19 S. La Salle-st.

TO RENT—PRIVATE FURNISHED OFFICE, Rm. 712, 116 S. Dearborn. Rand. 4996.

TO RENT—DESK SPACE, $4 UP; PRIVATE OFFICE $20 up. All conv. 628 Rand. Bank Bldg.

TO RENT—PRIVATE OFFICE OR DESK ROOM No charge for furniture. 1111 Steger Bldg.

General.

TO RENT—4 RM. SUITE AT 3010-ST. AND Rock Island sta.; fine depot; a fine opportunity for first class dentist; a fast growing suburb of the first order; no dentist near. rental small. Beverly 266.

WANTED—STORES, OFFICES, LOFTS

WANTED—TO RENT—OFFICE HOURS 170 4. in 1st class office building in or about the loop, suitable for physician and surgeon. Address C 156, Tribune.

WANTED—TO RENT—PHYSICIAN DESIRing downtown office, will share with dentist. Address C 156, Tribune.

TO RENT—FLOORS AND LOFTS.

TO RENT—DESIRABLE, WELL LOCATED corner, loop district, 6,000 feet; big bargain; best transportation; immediate possession; excellent space for school, studio, order, or job lofts. Tribune.

TO RENT—DAYLIGHT MFG. SPACE, 20,000 outside the loop; every convenience; $12 per mo. up; space from 500 sq. ft. to 20,000 sq. ft. CHARLES H. ARRINGTON & CO., 120 First National Bank Bldg.

TO RENT—FOUR VERY DESIRABLE floors in the building at 124-126 W. Lake. Newly remodeled. Possession at once. WINSTON & COMPANY, 1414 First National Bank Bldg.

TO RENT—BUILDINGS, FLOORS, LOFTS, space, with or without railroad and river facilities, and will build to suit tenant. MADDEN BROS., 140 S. Dearborn-st.

TO RENT—FLOORS, STORES, BUILDINGS. Murdock, James & Co., 20 N. La Salle-st.

TO RENT—PART OF LIGHT OFFICE; FIRST floor; private entrance; very reasonable. 2900 Standard Millinery Co., 163 N. Wabash-av.

TO RENT—MFG. PROPERTY.

TO RENT—BRADLEY BUILDINGS— Large and small space, with or without power; also storage space; in sprinkled buildings; best of shipping facilities; very light. BRADLEY & BRADLEY, 217 N. Desplaines-st. Ph. Monroe 146.

TO RENT— FLOORS—BUILDINGS—STORES. In all business districts. PAUL C. LOEBER & CO., 21 N. La Salle-st.

TO RENT—40,000 FT., FOUNDRY AND machine shop bldgs.; switch; large power. Cor. 39th and MONTAGUE & SON, 25 N. Dearborn. Central 3700.

TO RENT—100,000 FEET FLOOR SPACE; sprinkled; switch track. B. & O. E. P. & W. RAILWAY. 58 S. Dearborn-st.

TO RENT—LIGHT SPACE, 427 SQ. FT. WITH power; $10 per mo. 116-17 E. B. Wendt Bldg. JOHN R. MAGILL & CO., 35 N. Dearborn.

TO RENT—FACTORY, 45,000 SQ. FT., 2-story or part; best location. L. Rosenbluth, 197 S. Halsted-st.

TO RENT—HOTELS.

TO RENT—HOTELS—68 ROOMS; LOOP; 10 year lease. E. F. KEEBLER & CO., 8 N. La Salle-st.

TO RENT—BUILDINGS.

TO RENT—2 STORY BRICK, 30x70. 69 E. Kinzie, nr. Rush-st. 1 La Salle, nr. 69 E. Kinzie, 30x70. Apply on premises. Wm. Blvd., Clark, Van Buren-sts. P. A. THORPE, Fifth Avenue Trust Bldg. Ph. Randolph 4094.

TO RENT—MISCELLANEOUS.

TO RENT—BUILDINGS, STORES, AND lofts at all parts of the city. Send for list. FRANKENSTEIN, 110 S. Dearborn.

WANTED—TO RENT—MISCELLANEOUS.

WANTED—BUILDING; SPRINKLED, MILL construction; 15 ft. or more frontage; 50,000 sq. ft.; east of Ashland and between Lake and Grand-avs. Central Realty and Inv. Co., 79 W. Monroe-st. Randolph 6196.

WANTED—CALL OR PHONE FOR OUR list of stores, floors and buildings. R. O. STONE & CO., 76 W. MONROE-ST. Phone Central 2310.

STORE AND OFFICE FIXTURES.

SEND FOR BENDER, 1 N. Franklin-st. TELEPHONE MONROE 1712. Manufacturer and jobber of store and office fixtures of every description. Terms, cash or time.

LARGE LOT OF ROLL TOP, FLAT DESKS, typewriting desks, wood chairs, chairs, etc., in exchange for new Franklin sanitary typewriters. 28 E. Jackson-blvd.

FIXTURES—USED AND NEW, FOR EVERY business, at less than one-half what you need you can buy them for; save money by seeing us before you buy. AMERICAN STORE FIXTURE CO., 1043-115 S. Halsted-st.

JEWELERS, ATTENTION. Up to date jewelry outfit must be disposed of regardless of cost and value on account of being cramped for room. Inquire 644 W. Madison-st.

SACRIFICE SECOND HAND DESKS, chairs, tables, etc., used by insurance company; complete line of new office furniture; lowest prices. Call and look over goods if not necessary. Address D B 182 Tribune.

SLIGHTLY USED STREET SHOW CASES; 10 and 15 N. Wabash-av.

Used Desks, Chairs, and Files.

CHEAP—ROLL TOP $15; FLAT TOP TYPE desks, $8; tables, $5; chairs, $1; bargains in new furn. H. Waller Brown Co., 168 W. Lake.

COMPLETE OFFICE OUTFIT. GOLDEN oak. Also fire safe (reasonable); no dealers. Call 217, 136 N. La Salle-st.

SAFES, CHAIRS, TABLES, GAS, STEAM. Private office or desk space, furnished in mahogany; all modern conveniences; new building; strictly first class surroundings; reasonable. Call at the office of the building.

TO RENT — ATTRACTIVE OFFICE IN small suite; well furnished, quiet, pleasant outlook, perfect light; phone answered; stenographer if desired. Few offices as desk room; rent remarkably low rent. 1510 Association Bldg., 19 La Salle-st.

TO RENT—POWERS BLDG. 37 S. WABASH-AV. OFFICE AND MERCANTILE SPACE. R. O. STONE & CO., 76 W. MONROE-ST. TEL. RANDOLPH 2310.

TO RENT— ADAMS EXPRESS BUILDING, 115 S. Dearborn-st. Desirable light space for mercantile lines. Central 1997. J. C. McCORD & CO.

TO RENT—BROOKS BUILDING, 221 W. Jackson-blvd. Excellent space for mercantile lines. Rooms 1 to 5 high. Sullivan Machinery Co., 2624 W. Lake-st.

TO RENT—RAVENSWOOD STORES, 2 to 5 rm., 4520-45 Western-av. Big rents. M. D. SCHWARTZ, 4700 Sheridan-rd. Phone 2310.

TO RENT—ON PROMINENT LINCOLN-av. corner, and inside stores, some are steam heated; $25 up. HARRIS, 1168 Diversey-pkway.

TO RENT—FREE RENT TO JAN. 1ST, 1916; steam heated stores, $30 up; fine location; adjoining L sta. at Western and Lawrence-avs.

TO RENT—LARGE STEAM HEATED STORE, 2062 N. Clark-st.; $45. Open.

TO RENT—LONG ESTAB. LADIES' TAILOR store; low rent; near L. 1008 Center-st.

TO RENT—STORES—NORTHWEST.

TO RENT—STORES, 2848 MILWAUKEE-av., Chicago-av.; excl. bus. cor. SCHWARTZ & CO., 120 N. Clark.

TO RENT—STORES—WEST.

TO RENT—1816 W. HARRISON-ST.; OPPOsite new Cook County Hospital; modern front. $40.

JOHN B. TITTMAN & CO., Ogden & Madison.

TO RENT—STORE, 1542 MADISON; LARGE very light; 2 fronts; nr. 2 halls; steam heat. J. C. GATJENS, 1524 Madison-st.

TO RENT—OFFICES AND STUDIOS. Downtown.

TO RENT—A SUBLEASE TO MAY, 1917, OF square feet of office space in one of the most desirable buildings, located on La Salle-st. in the heart of the financial district; present arrangement consists of two private offices, reception and waiting rooms. This can be rearranged to suit if necessary. Address D B 182 Tribune.

TO RENT— TACOMA BUILDING, TO RENT. N. E. Cor. Madison and La Salle-sts. Light modern offices, single or en suite, from $40 per month.

THE UNIVERSITY OF CHICAGO, 1114 Tacoma Bldg. Tel. Franklin 1441.

TO RENT—ADVERTISING BUILDING, 123 W. MADISON-ST.

Private offices or desk room; steam heat, janitor service, public stenographer, multigraphing; all modern conveniences; low rent

REAL ESTATE LOANS.

MONEY TO LOAN IN ANY AMOUNT. Have clients who at once appreciably desire TO LOAN EVEN AMOUNT OF $12,000—$15,000—$18,000—$20,000. Rates: 5½ 5½—5½, no security warrants. HENRY A. KNOTT 1503 Y. M. C. A. Bldg., 19 S. La Salle-st.

SECOND MORTGAGE LOANS MADE ON CHICAGO REAL ESTATE IN TWENTY-FOUR HOURS. OUR COMMISSION IS REASONABLE AND ACTION QUICK. W. F. McCARTHY & CO., 26 W. WASHINGTON-ST.

5½% MONEY TO LOAN ON FLAT BUILDINGS. We lend our own money and will give immediate and definite proposals on application. We want good loans. Our terms are most reasonable. JOHN E. OLSON & CO., Central 8185. 72 W. Washington-st.

MONEY TO LOAN—

ON CHICAGO REAL ESTATE.

HIBERNIAN BANK, 208 S. La Salle-st.

LOANS ON CHICAGO REAL ESTATE.

OGDEN, SHELDON & CO., 192 N. CLARK-ST.

SECOND MORTGAGE LOANS ON IMproved real estate. See us if you need money to complete your bldg., pay taxes, lift mtg. interest, etc.; loans made and money paid out in 24 hours; repay to suit. ADAM CURRSON & CO., 120 N. La Salle-st. Franklin 136.

REAL ESTATE LOANS. 60 years of fair dealing. RALPH J. WARNER, Central 6300. 29 S. La Salle-st.

SECOND MORTGAGE LOANS PROMPTLY made; reasonable rates; interest 5½ per cent yearly; monthly payments. REAL ESTATE MORTGAGE CO., LTD., 109 N. Dearborn-st.

TO LOAN — PRIVATE FUNDS — SECOND mtges., $500 to $5,000, on real estate security, to relieve parties, or contracts on monthly payments, if ¼ cash has been paid; reas. rates. Telephone Ridgeway 7747.

LOANS ON REAL ESTATE, IMPROVED OR vacant; building loans a specialty; quick action. H. O. STONE & CO., Phone Randolph 330. 76 W. Monroe-st.

MONEY TO LOAN ON IMPROVED CHICAGO real estate in sums of $1,000 and up at lowest rates. BUILDING LOANS a specialty. REAL ESTATE DEPT., UNION TRUST CO., 69 W. Washington-st.

LEON J. KLEIN & COMPANY, CHICAGO'S largest Second Mortgage Bankers, 606 Rector bldg., Clark and Monroe. Tel. Rand. 184. Loans small or large. You might be satisfied elsewhere; you are sure to be with us.

JOHN P. MARSH & COMPANY, BANKERS, 1020 FIRST NATIONAL BANK BLDG. Represent large estates and loan funds for several corporations and many individuals. BUILDING LOANS A SPECIALTY.

GREENEBAUM SONS BANK AND TRUST CO.—First class Chicago first mortgages and bonds bearing 6 per cent for sale, $100, $500, $1,000, and upward. Send for list. No. 18 CORNER LA SALLE AND MADISON-STS.

REAL ESTATE LOANS SOLICITED ON best business property, cities of 25,000 and above. LEVY BROS., Bond and Mtg. Bankers, Westminster Bldg., Chicago.

SECOND MORTGAGE LOANS MADE ON Chicago real estate at 6 per cent; easy payments; quick action. LOUIS STERN & CO., Mortgage Bankers, 5 N. La Salle-st.

MONEY TO LOAN ON CHICAGO, EVANSton, and Highland Park improved real estate. Building loans made. QUINLAN & TYSON, 40 N. Dearborn-st., 701 Davis-st., Evanston.

2D MORTGAGE LOANS, ANY AMOUNT, IN 24 hours, at 6 per cent; pay back as you wish. See us first. Money always ready. SIMMONS BROS., 69 W. Washington-st.

MONEY TO LOAN ON FIRST AND second mortgages. Quick action. D. L. TARJAN & CO., 511 Harris Trust Bldg., 111 W. Monroe-st. Central 8086.

C. H. SCHNEIDER & CO., 10 S. LA SALLE. Telephone Franklin 3392. REAL ESTATE LOANS. PROMPT SERVICE. BUILDING LOANS. LOWEST RATES.

MONEY TO LOAN ON CHICAGO IMproved property; building loans made. ALCOTT TRUST AND SAVINGS BANK, 1264 E. 63d-st., at Woodlawn-av.

LOANS MADE ON NORTH SHORE PROPerty. MASON & SMART. 1580 Sherman-av., Evanston, Ill.

MONEY TO LOAN ON CHICAGO REAL ESTate; low rates; prefer building loans. JAMES A. McLANE & CO., Title and Trust Building, Central 5013.

SECOND MORTGAGE LOANS MADE ON improved property; quick action and courteous treatment. Please see us. E. EMERMAN & CO., 110 S. Dearborn-st.

MONEY TO LOAN on Chicago and suburban real estate. FIRST MORTGAGES FOR SALE. MEAD & COE, 80 W. Washington-st.

SECOND MORTGAGES MADE ON COOK county real estate in 24 hours. DUFF & MASSEY, Second Mortgage Bankers, 8 S. Dearborn-st.

SECOND MORTGAGE LOANS MADE ON improved property; quick action; reasonable rates. PLOTICE & KAHLER, R. 1444, 127 N. Dearborn-st. Tel. Central 2642.

WE GIVE IMMEDIATE ATTENTION TO LOANS ON CITY PROPERTY. Small or large. Lowest current rates assured. REBEN A. SILVER & CO., 82 W. WASHINGTON-ST.

QUICK ACTION ON SOUTH SIDE REAL ESTATE loans. Fair rates. HYDE PARK STATE BANK, 53d-st. and Lake Park-av.

IMPROVE YOUR VACANT LAND; EXPERIenced builder will furnish plans and loan to complete the buildings; terms reasonable; estimate free. Address E A 236, Tribune.

LOANS MADE ON CHICAGO REAL ESTATE. Bond issues for new buildings a specialty. J. B. ACKERMAN, 69 W. Washington-st.

WANTED—$15,000 TO $50,000 ON 2D MORT. on new live real estate. Security five times amt. wanted. Address W 204, Tribune.

I WILL BUILD YOUR HOME AND LOAN Entire Cost of Building. Albert Lang, 1507 Chicago Savings Bank Bldg.

SECOND MORTGAGES ON REAL ESTATE, any amounts at 6 per cent immediate action. CHARLES S. BRILL, 105 W. Monroe-st.

IMPROVED PROPERTY & BLDG. LOANS.

E. & T. LOEWENSTEIN, 40 N. Dearborn-st.

WANTED—$1,500 1ST MTG. LOAN ON PROPerty on 21st-pl. near Halsted. Owner Franklin 3289.

TO LOAN AT LOWEST RATES, $500 to $5,000. No delay. E. N. WEART & CO., 25 N. Dearborn-st.

$200 AND UP ON VACANT AND IMPROVED, city or suburban; low rates; prompt service. ARTHUR C. LUEDER, 40 N. Dearborn, 7th fl.

DRAPER & KRAMER, 25 N. DEARBORN-ST Building loans made on Chicago real estate in amounts of $1,000 to $25,000. Mtgs. for sale

LOANS ON CHICAGO IMPROVED PROPERty. Bldg. loans, 5 to 6 per cent. CHANDLER, HILDRETH & CO., 56 W. Washington.

FINANCIAL.

A RESPONSIBLE CHICAGO BANKING house opened a new dept. 3 mos. ago with a credit of $100,000. It has already earned $37,000, and now offers the unsold portion of $250,000 of 6% debentures, supplemented by $50,000 guaranteed stock, to help finance its constantly increasing business. Ten per cent of the net profits of this dept. will be distributed pro rata among the holders of these notes, who may at their option exchange them for permanent securities bearing 7% interest and having larger participation in the profits; cash received from maturities of these notes is kept on deposit in strong national and state banks. Preference given to purchasers of $10,000 or more. Address D G 138, Tribune.

R. B. HIGBEE, FINANCIER, CHICAGO, buys and sells bargains in notes, stocks, bonds, and mortgages. Address correspondence to P. O. Box 702.

MFG. BUSINESS WANTS $12,500 LOAN FOR 12 yrs.; first mortgage on machinery worth $25,000 as security; 8 per cent interest; private party only. Address B 109, Tribune.

BROKERS, OTHERS WITH MONEY, FOR 1st mtg. on r. e. Liberal comm. Address W 331, Tribune.

WANTED—HIGH CLASS STOCK SALESmen. Phone Harrison 7142, or address P. O. Box 50.

WE BUY HEIRS' ESTATE IN TRUST AND probate claims against estates; loans. Probate Investment Co., Rm. 422-24 Ashland Blk.

THEZE A. MAHASSEK, DEALERS IN small bankable commercial paper R. 1739, 822 S. Dearborn-st. High rates and highest.

WANTED—$4000 FOR TWO YEARS. WILL pay 5 per cent com. and 6 per cent int.; ample security. Address B 185, Tribune.

CAN NET YOU 8 AND 10%. SHORT TIME, real estate and chattel loans; safe; 18 years' experience. SETTEPETER, Grove Bldg.

WE OWN 5,000 ACRES OF LAND; NEED A little money and will make you an unusual proposition. Address B 120, Tribune.

LOANS FOR MERCHANTS AND MANUFACturers. J. L. Marks, 79 W. Monroe-st. Cent.

THOSE WITH FUNDS FOR INVESTMENT in 1st mtg. or r. e address W 328 Tribune.

MORTGAGES FOR SALE.

INVESTORS, THERE IS A DIFFERENCE in mortgages. We specialize in the better kind. All properties are worth double and in many cases treble the amount we loan. Amounts $1,000 to $20,000, 5½ pct. to pct., 3 to 5 years. Chicago Title and Trust Co. Trust Mortgage Notes issued in titles guaranteed. Send for list—you will be suited. Special attention given attorneys and trustees.

HYDE PARK STATE BANK, 53d-st. and Lake Park-av. Phone H. P. 440. Ask for JOHN A. CARROLL, President.

FOR SALE — $20,000 SECOND TENEY FIRST mortgage, payable $1,000 1 years; $1,000, 2 years; $1,000, 3 years; $1,000 4 years; $18,000, 5 years; on new Hyde Park 6 apartment building, 7 rooms, 2 baths, sun parlors, garages; renting $5,200 yearly; value, $40,000. HYDE PARK STATE BANK, 53d and Lake Park-av.

MORTGAGES FOR SALE—6 PCT. 1ST MORTgages, 1 to 5 yrs., on a basis of 50 pct. of value, on high class South west Side improved real estate. Great bargains for investors in new industrial center of Chicago. Write or Phone Yards 7060. Southwest Trust and Savings Bank, 1a State Bank, 35th-st., Archer, and Hoyne.

FIRST OR SECOND MORTGAGES TAKEN in exchange for our choice vacant. Room 410 Randolph.

$2,000 TO $10,000 LOANS ON VACANT PROperty in Rogers Park; 20% of actual value. Address D J 80, Tribune.

BUILDING MATERIAL.

DON'T USE STOCK PLANS—2 FLAT, OR store to your idea. $10. ALEX A. FULLER Architect, 111 N. Dearborn-st. Franklin 4562.

BUSINESS CHANCES.

ADDSITTER REMOVES AND SHIFTS ashes at same time; new; successful; patented; stock on hand. Address W 316, Tribune.

AUTOMOBILE BUSINESS—ESTABLISHED and paying; want to retire, and will sell ½ or all of my interest; volume of business, $50,000 per year; investment $100,000; attractive proposition to responsible parties. Address E 168, Tribune.

AUTO SHOP—FOR SALE—OR WILL TAKE partner. 3048 Cottage Grove-av.

BAKERY AND LUNCH ROOM—FOR SALE—At once; small commission. Call after 5 p. m., 2115 Lincoln-av.

BARBER SHOP—TO RENT; 2 CHAIRS; EXcellent location; fine opportunity for good, steady barber. Address C 185, Tribune.

BRANCH OFFICE MANAGER—RAPIDLY growing mail order business; opening three offices; must invest from $1,000 to $3,000, according to territory; highest references. Address D D 817, Tribune.

BUTCHER—INSTALL MEAT MARKET. North Shore grocery; annual sales $60,000. Good inducements. Address C 162, Tribune.

CANDY, CIGAR, STATIONERY, SCHOOL supplies, sporting goods, toys, etc., store; excellent corner location; doing very good business; cleaning modern flat; good paying place; must be sold Friday account inheritance; invoice over $1,500; will take $1,000 less for; also give part time. Call and convince yourself Friday morning, Nov. 12, at 2900 Richmond-st., corner Georgia, 2 blks. west California and 2 blks. north Diversey-av.

CANDY, DELICATESSEN, NOTION, GROcery, tobacco store; $1,000 to $3,000; selling out; excellent location; new stock and oak fixtures; can stay and see what business we do; living rooms; cheap rent, paid until Nov. 1; on corner street car stops; good reasons for selling; no dealer. 937 W. 69th-st.

CANDY AND CIGAR STORE WANTED FOR $50 entire cost land, Georgia. SELL-WEINER CO., 20 E. Jackson-blvd.

CAPITAL—WE NEED ADDITIONAL CAPITAL to properly introduce the introducing of the "LITTLE WONDER" mechanical self-starter for Ford automobiles; it is simply wonderful; nothing under the sun like it; a 15 year self-lever pull gives your engine one complete turn; if you have a thousand or two CAST your LOT with US and make a MINT. Room 601, 126 So. La Salle-st.

CAPITAL WANTED—COMPANY RECENTly formed to manufacture device extensively required in building trades, electrical, plumbing, and other fixtures hanging, protected by recent patents and being almost exclusively adopted in Chicago territory; will sell $5,000 stock to push sales elsewhere. Address B 473, Tribune.

CAPITAL—$25,000 REQUIRED TO EXTEND business of industrial corporation having exclusive control of high class commodity in great demand at unusually large profit. Correspondence solicited from parties wishing to invest all or part of the above named sum. Address C D 150, Tribune.

CAPITAL WANTED—$5,000; STAPLE MFG enterprise; 200% guaranteed. Address C D 416, Tribune.

CAPITAL CAN BE SECURED WITH A GOOD prospectus; let me write one that will get the money. Address E L 316, Tribune.

CHEMIST—WILL DEVOTE SPARE TIME TO advices, industrial problems, duplication of preparations; reasonable rates. Calumet 599. Address B 203, Tribune.

CLEANING AND DYEING PLANT—IN CONnect. with tailoring est.; great bargain; partners can't agree. 457 E. 43d-st.

CLEANING BUSINESS—OLD ESTAB. BUS. on E. S.; will show actual profits; sell reas. Address W 483, Tribune.

CLOAK HOUSE — GOING OUT OF BUSIness—A machinery, cutting and finishings for sale cheap. Call 10th floor, 328 S. Market.

DELICATESSEN AND RESTAURANT—FOR Sale—At a bargain; high grade and well known; located in a fine store that's growing city of 45,000 population; a big moneymaker; thorough investigation invited; owner is forced to sell on account of other interests. Address W 558, Tribune.

DELICATESSEN, GROCERY, TOBACCO, NOtion store—Business more than doubled; rent $20, 4 r. flat, with bath. 1234 Hamlin-av.

DELICATESSEN—$1,600. BEST LOC IN city; income monthly; $1,000. See MURPHY. 4656 Indiana.

DEPARTMENT STORE FOR SALE—Grand opportunity to locate in heart of 20 best county, Illinois; town 7,000; within 100 miles Chicago. $25,000; stock dry goods, ladies' ready to wear, shoes, 5-10c basement and fixtures. Will sell 75c on dollar. Can do $100,000 annually. E. R. WEBBER, care John V. Farwell Co., Chicago, Ill.

DINING ROOM—AND 5 ROOM FLAT. DOING good business. $257 N. Clark-st., 2d.

DRUG STORE—PATENT FOR SALE—Peoria, Ill. Investigate. For particulars address H. Safford, 802 Linn-st., Peoria, Ill.

DRUG STORE — CASH; BEST TRANSFER corner on S. Side. Address B 204, Tribune.

ELECTRICALLY INTERESTED PARTY—Long estab. storage battery mfrs.; bargain. Address B 528, Tribune.

FACTORY PLANT—FOR SALE—IRON AND wood worker, ready to run. Brick buildings. 60,000 square feet. Nine acres land. Plenty room and adjoining can be bought. Address N. P. trackage. Adjoining limits of St. Paul. Price $45,000 for quick sale. Cost $200,000. J. QUINCY HAAS, St. Paul, Minn.

FILM EXCHANGE—FOR SALE—CAPITAL STOCK $10,000; INVENTORY $14,000; WILL SELL AT NET INVENTORY; LOSS OF LAST MONTH ON ACCOUNT OF OWNER INTERESTED IN OTHER BUSINESS. ROSS & COMPANY PRINTERS, 507 N. CLARK-ST.

FURNISHINGS STORE—FOR SALE—MEN'S, high grade and money making business. Ph. Belmont 7908.

GARAGE—FOR SALE—NEW, UP TO DATE 50x100. 5-st'y-B Broadway. 10 year lease. Have other business. Address B 320, Tribune.

GARAGE—NEW, 35-40 CARS; FOR RENT; no brokers, rubbernecks. Address B 88, Tribune.

GARAGE—16 CAPACITY. ESTAB. 5 YRS.; sell invoice price. Address C 348, Tribune.

GROCERY AND MARKET—NO. SIDE, NEAR Lincoln-av.; market rented for $18; total rent $30; doing $35 per week; owner wants to go to California; $1,400 cash. BELL-WEINER CO., 20 E. Jackson.

GROCERY—FOR SALE—FINE, GOING suburban, clean stock, connected with good butcher shop; will sacrifice. Address D J 247, Tribune.

GROCERY AND DELICATESSEN — FOR Sale—South Side; thickly settled neighborhood; 4 rooms and bath; no agents. 6601 Champlain-av.

GROCERY MARKET—GOOD LOCATION, N. W. Side; $60 day business; store 40x40; fine oak fixtures; 4 Dayton scales; auto truck; $2,000 or take stock. Address W 340, Tribune.

GROCERY WANTED—GOOD LOCATION; will give 40 acres southern state as first payment. Bal. monthly. BELL-WEINER CO., 20 E. Jackson-blvd.

GROCERY—MARKET. OLD EST., PRESENT owner 15 yrs.; $400 wk bus.; stock, fixtures $1,000. 874 Wells, Sup. 2706.

GROCERY AND MARKET—FOR SALE—ACcount illness; small, first class; South Side. Address B 71, Tribune.

GROCERY STORE — CASH—FOR SALE— Good location. Empire Wholesale Grocery. Monroe 846.

GROCERY—FOR SALE—EST. 11 YRS.; FINE S. S. corner; $750 cash sale 3 wks. Will invoice. 1005 Belmont-av., cor. Sheffield.

HARDWARE AND PAINT STORE — FOR sale—Suburban business; no agents. Address B 226, Tribune.

HOTEL—QUICK SNAP—$700 CASH NOW buys 45,000 hotel; 26 rooms, furnished complete; a money maker; good reasons. W. Madison-st. ACT QUICK. Owner MUST go to Florida, hence BIG BARGAIN.

HOTEL—WILLIAMS, MONDER AND CALVARY, 35 S. Dearborn-st., Suite 909, Ph. Central 6066.

HOTELS—FAMILY, 60 ROOMS, CHOICE LOcation, BEST BUSINESS, CLEARING $250 MONTHLY. HOTEL EUROPEAN, 50 ROOMS, VALUABLE LEASE, GROWING BUSINESS, LIBERAL TERMS ON ABOVE HOTELS. JOHN C. STERCHIE & CO., 82 W. WASHINGTON-ST.

HOTELS—OF CHICAGO'S FINEST boulevard family hotels; complete in every detail; running water and telephone every room; newly furnished. If you have cash and want a real money maker, investigate this opportunity. Address B 155, Tribune.

HOTEL BARGAINS—

50 RMS. EUROPE; 40 RMS. EUROP. Finest North Side Family Hotel; well furnished. ALL MODERN. OTHERS CHICAGO, MICH. WOODS, ETC.

H. H. HALL & CO., 333 S. Dearborn-st.

INVESTMENT—MUST RETIRE FROM business account ill health; exceptional opportunity for man desirable to put money who has $5,000; I ask no money down for my interest; right man can take it and pay me as it is earned; the business is $5,000 per year established; 2,000 of our patented machines sold and 5,000 more being ordered; answer this ad and let me explain; principals only; best bank references. Address D J 287, Tribune.

INVESTMENT—A CHANCE SELDOM OFfered—Two business men who can furnish best references. Will bear strictest investigation. Best proposition in Chicago, and you will pay so. Five thousand needed. Established. Address E L 346, Tribune.

INVESTMENT — LARGE ESTABLISHED Chicago corporation has good opening for a business man who can invest $6,000, which will be fully secured. Salary $200 per month. Address D E 154, Tribune.

INVESTMENT — MAN OR WOMAN WITH $1,000; invest $500 at once; can secure position paying $20 per week. This could take charge of office. Call 5108 Calumet-av.

INVESTMENT—WOULD YOU BE INTERested in meritorious proposition which will double your investment in 2 years? Ample security. If interested address B 181, Tribune.

MANUFACTURING CO. OF THIS CITY with $50,000 capital stock and well established business has $3,000 worth of factory stock for sale at par; exceptionally good investment. Address D N 178, Tribune.

MEN'S TAILOR, FURN. BUSINESS. Sacrifice. Invoice $1,200. 4123 S. Halsted.

MOVING PICTURE THEATER — UP TO date, on boulevard, South Side; widow; must sell, sickness; principals only. Address D P 130, Tribune.

PARTNER WANTED—RELIABLE, TO INvest $800 in established specialty co. Call at 2480 Lincoln-av.

PATENT—FOR SALE—WHICH WILL HELP the means of establishing large business; have model and samples. Address C 158, Tribune.

PUBLIC STENO. BUSINESS — UNUSUAL opportunity; cash or terms. Exclusive privilege large downtown bldg. Good income. Rent free. Good reason for selling. Harr. 8779.

RESTAURANT—WEST SIDE; CLEARS $150 month; owner bought farm Virginia. Wants to get away at $1,200, part time. BELL-WEINER CO., 20 E. Jackson-blvd.

RESTAURANT—TO RENT — 1208-16 HYDE Park-blvd., opposite Hyde Park Hotel, ½ block Chicago Beach Hotel. Best location in city. See us for terms. G. H. GOTTSCHALK & CO., 141 W. WASHINGTON-ST. Franklin 2801.

RESTAURANT—FOR SALE—READY'S CAFE, a high class restaurant, at Elgin, Ill.; immediately. Best cash offer takes it. P. A. McCARTHY, Home Bank Bldg., Elgin, Ill.

RESTAURANT LOOP; MONEY MAKER; good lease, $1,400 cash. BELL-WEINER CO., 20 E. Jackson-blvd.

RESTAURANT—FOR SALE—SEATING 45; A great bargain. 512 Wells-st.

RESTAURANT—IN GOOD LOCATION; SELL on easy terms. DEGEN, 3152 W. Lake-st.

ROOMING HOUSE—ON MICHIGAN-BLVD. 22 rooms; well furnished; rents bringing $275 a mo.; money maker. 4056 Indiana. Murphy.

SALES MANAGER—WITH $9,000 TO $6,000, for manufacturing 5 limousines, 3 coupes, and 75 other bargains, $100 up. AUTO EXCHANGE [Largest on the North Side], 940 N. Clark-st. Superior 4858.

SALOON CORNER, 201 N. CICERO-AV— Old estab. place; ideal place for Irishman. Sells one element Italian; for full particulars apply 908 W. 12th-st., before 11 a. m.

SALOONS—SEVERAL FINE LOCATIONS. Apply mornings before 11 o'clock. WACHSLER & BREWSTER, 471 N. Desplaines-st.

SALOON LOCATIONS — IN GOOD NEIGHborhoods; fully equipped and in good running order. Apply before 11 a. m., 868 W. 12th-st.

SALOON—WITH 2 BOWLING ALLEYS AND 8 billiard tables. 7023 Halsted-st. Other business reas. for selling.

SALOON LICENSE FOR RENT FREE.

M. W. HERMAN, 1007 N. Clark-st.

SALOON—FIRST CLASS, FOR SALE OR trade. Address C 148, Tribune.

SALOON—WANT MAN AT ONCE WITH $300 to buy half interest. 2825 Irving Park-blvd.

SHOP AND OFFICE WORKING SUPT.— Take half int. woodworking plant. Address B 547, Tribune.

TEA, COFFEE AND BUTTER STORE—OLD, estab.; good reasons for selling. 5013 S. Ashland.

THEATER—ONE OF THE BEST-MOVING picture theaters that was ever placed on the market. Everything new; fine ventilating system; reasonable rent; lease to suit tenant; fine chance for man or woman with reasonable amount of capital to buy a first class proposition that will stand the closest investigation. See us at once. HUB INVESTMENT CO., 14 W. Washington-st., Room 618.

THEATER — 800 SEATS; NEW; CLEARS $100 per week. 10 yr. lease; rent $200, lease worth $10,000; price $5,000; inc. $2,000; deposit on lease; best bargain today. Ph. Rand. 6760. U. S. BUS. EXC., 115 S. Dearborn-st.

THEATER—MOVING PICTURE; LIVE town, 40,000, located 125 mi. from Chicago; $4,000; good money maker. Address D J 357, Tribune.

THEATER — TO RENT — LONG TERM lease; 1,300 seats; large stage; constructed and equipped for any class of shows; best location in Chicago. Address C E 443, Tribune.

THEATER—M. P. MACHINES, 2 NEARLY new; 2 new B. & H. shutters; generators; M. ½ size lenses; outfit complete. Lawndale 5499.

THEATER—FOR SALE—300 SEATS; 2 MAchines, pipe organ, piano and rubberneck keep off. 6359 Cottage Grove.

THEATER—RARE CHANCE; CLEARS $80 wk.; trial given; $1,000, pt. time, buys. WILSON, 109 N. Dearborn.

THEATER—FOR SALE—S. SIDE; 300 SEATS —Fully equip.; money maker. Address B 213, Tribune.

THEATER AND THEATER BUILDING—IN small town—For Sale—Will consider real estate in exchange. Address W 72, Tribune.

THEATER—M. P., 300 SEATS; TOWN 5,000; clears $60 wk. Apply 1441 N. Irving-av.

THEATER—TO RENT—NOW RUNNING; no competition. 3018 Belmont-av.

THEATER—FOR SALE—FULLY EQUIPped; good prop. 116 E. 31st-st.

TO THE MAN WITH $100 OR MORE TO INVEST.

A local Financial Institution investing its funds in Real Estate Securities—nothing safer or better—has more than doubled its paid in capital to handle. Over 20 banks loan us money on our collateral. You can buy some of our Treasury Stock on the partial payment basis. A record of earnings will average 30 pct. for a period of years. Your money will earn more here and be safer. Reference: Dun's or Bradstreet's. Cash or monthly payment plan. Call or write for information today.

201 Railway Exchange Bldg., Cor. Jackson and Michigan-blvd

COMPANY OPERATING SUCCESSFUL CHAIN OF STORES HAS VALUABLE UNOCCUPIED TERRITORY TO ANY MAN OR WOMAN WITH $1,000 TO INVEST; REFERENCES AS TO CHARACTER AND ABILITY AND $2500 FOR OPENING STOCK AND STORE REQUIRED. WE WILL GRANT AN EXCLUSIVE CONTRACT WHICH WILL MAKE HIM OR HER INDEPENDENT. ADDRESS B 361, TRIBUNE.

SECRETARY FOR GROWING MANUFACturing corporation, who can qualify for charge of books and correspondence and invest $7,500; reasonable salary to start; good opportunity for right man. References required before information is given. Address W 341, Tribune.

WILL PAY A COMMISSION OR 3% PER cent to any broker who sells me lots, improved, located on S. Carpenter-st., Chicago, and known as No. 159-161-163-169 and 171. All or all around, for $250.00 per front foot. Will buy on 3 terms of $200.00. W. W. KENT, Room 35, 106 N. La Salle-st.

FOR SALE—FINE PAYING GARAGE ON North Side, 35 private stalls, with light, heat, and water; all full; right party can make clear over all expense $250 to $300 per month. Garage owns equipment and two recent model livery cars; long lease; light rent; price $5,000. Address D L 309, Tribune.

ARE YOU LOOKING FOR GOOD MAIL ORder or agent's article? I have one; will sell it to responsible party on easy terms; or if you can handle it from your own home or offices; will not interfere with your other business; $1,000 required. Address W 417, Tribune.

MEN OF SELLING ABILITY—A NEW PUBlicity idea to reliable mfrs.; 25 pct. to start; Chicago freight rates. Gary Commercial Club.

THE MARQUETTE REAL ESTATE CO., 105 S. Dearborn-st., Rm. 1000, has business. Cash buyers waiting. Randolph 7084.

WANTED—WILL INVEST IN A WELL PAYing saloon; must be good location; state full details in first letter. Address B 380, Tribune.

LARGE MODERN LAUNDRY EQUIPPED with electric individual drives. For particulars address Box 34, Jackson Park Station.

SPLENDID OPPORTUNITY FOR YOUNG men and women in light manufacturing business; $100 required. R. 500, 17 N. La Salle-st.

$10,000 YEARLY WITH $2,000 INVESTED to man who can really sell installment proposition. Address B 171, Tribune.

INVESTIGATE FOUR PROFIT SHARING hog and poultry farm securities. The Globe Securities Co., 29 S. La Salle-st.

IF YOU WANT TO SELL OR BUY ANY KIND of business phone Randolph 8284 or call 607 Marquette Bldg. CENTRAL BUSINESS EXC.

½ INTEREST IN LARGE PROFITABLE mfg. bus.; $300. Johnson, 1051 Michigan-av.

5, 10, 25C STORE—FOR SALE, BUS., LARGE Order Xmas goods in, paid for. 2151 W. 69th.

WANTED—AI LUNCH COUNTER OR RESTaurant in saloon. Address C 236, Tribune.

CYCLE CARS.

1 MP. CYCLECAR 1 PASS.; QUICK SALE. $300. 4334 Drexel-blvd.

AUTOMOBILES—GASOLINE.

ODD'N'END

Clearing Sale of Rebuilt Automobiles. Every car must go regardless of cost. Cash or monthly payments to city buyers. Self-starter 1916 Regal touring, like new. Scripps-Booth, run about 200 miles. Self-starter Hupmobile coupe. Overland roadster, overhauled and repainted. 1913 Packard tour., overhauled and repainted. R. C. H. touring car, overhauled and repainted; Self-starter Studebaker, run 3,000 miles. American Scout roadster, repainted. Abbott 30 roadsters, very good condition. 4 speedster, at your own offer. Overland, 5 pass., overhauled and repainted. Maxwell, 5 pass.; just like new.

Several Ford cars, touring and delivery wagons. Carload of Ford panel bodies, new. 2 motor trucks 5 limousines, 3 coupes, and 75 other bargains, $100 up. AUTO EXCHANGE [Largest on the North Side], 940 N. Clark-st. Superior 4858.

L. Markle Co.

Studebaker Automobiles

AND OTHER STANDARD MAKES OVERHAULED AND REPAINTED.

1915 Stude. 4 Rdst.; good as new	$620
1915 Stude. 4 Tour.; like new	650
1914 Stude. 4 Tour.; fine shape	525
1913 Stude. 6 Tour.; fine shape	350
1912 Stude. 25 Tour.; fine shape	325
1912 Stude. 30 Tour.; fine shape	275
1912 Stude. 20 Tour.; fine shape	175
1911 Buick Touring; fine shape	175
1913 Overland Rdst	250
1913 Ford Touring	250
1913 Ford Touring; like new	275
Overland Touring; elec. starter; good as new	300
Ford Roadster; fine shape	225

21ST. ST. AND MICHIGAN AVE.

TELEPHONE CALUMET 4785.

USED CARS AT BARGAIN PRICES.

1913 Chalmers Master Six	$850.00
1913 Cornelian Light Car	395.00
1913 Cornelian Light Car	385.00
1915 Cornelian Light Car	365.00
Apperson	150.00
TRUCKS.	
Overland	450.00
Overland	550.00
Ford	250.00
Mitchell	275.00
Ford	275.00
Ford	250.00
Chase Chassis	100.00

B. C. HAMILTON & CO.,
1235 Michigan-av.

1915 REO SIX, 5 PASS., EXTRA TIRE. 1914 Reo tour, 5 pass., extra tire. 1914 Overland, 5 pass., very cheap. 1912 Cadillac, 5 pass., extra tire. 1913 5 pass. F. A. L., cheap and good. 1913 Reo chassis, fine for truck. Coupe body, 2 pass., $100. 1913 St. Dash Overland, winter top; $50. All serviceable cars, taken in trade for new Reo. Reo Used Car Co., 1220 Michigan-av.

AUTO BUYERS CO. TEL. AUSTIN 527. Distributors for Velie Light 6 ..... $1,085
Scripps-Booth, 3 pass. 775
Lexington demi., 806 mi. 1,100
Apperson, new paint and tires 500
Cadillac cou. e 250
Studebaker limo., 2 extra tires 1,000
Used cars from $100 up. Open evenings. 4612-14-16 Washington-blvd.

FORD 5 PASS. $200
Cadillac 5 pass. 250
R. C. H. roadster 275
Sampson truck 450
Reo 5 pass. new car 650
Havers 6 cyl. new car 490

TIMES SQUARE AUTOMOBILE CO., 1710 Michigan-av.

1914 CHALMERS SIX PASSENGER TOURing car; electric lighting and starting, speedometer, clock, seat covers; paint good; tires like new; this is the finest example actually good buy at $1,000 [Nofl 691]. Ask for bulletin of other cars. PACKARD MOTOR CAR CO. OF CHICAGO, 2361 Michigan-av.

WE CAN OFFER THE FOLLOWING CARS for immediate sale.

Cadillac touring, 1913, Buick C 56, 1913. Studebaker tour., 1914. Ford, 1914. Stod. Dayton, 1913. Chalmers, 1913. CHICAGO AUTO SALES CO., 1436 Michigan-av. Calumet 4726.

STUTZ 1914 TOURING CAR, ELECTRIC EQUIPment, including starter and electric lights, $1,000.

Chicago Auto Sales Co., 1436 Michigan-av. Calumet 8726.

AUTOMOBILES SACRIFICED to settle estate; 3 good used standard makes. Also pleasure and delivery bodies. Big snaps.

E. 52 HOLMES, 1502 Michigan.

1914 CADILLAC; ELECTRIC LIGHTS AND starter; in excellent condition; good tires all around; will sacrifice for quick sale. MR. E. D. FARQUHARSON, 4517 Greenview-av. Phone Edgewater 5949.

1914 CHALMERS; ELECTRIC LIGHTS AND starter; 7 pass.; painted; recently overhauled; tires in excellent condition. Will sacrifice for cash. MR. E. D. FARQUHARSON, 4517 Greenview-av. Phone Edgewater 5949.

36 B. BUICK, 1909. 37 BUICK, $600. 24 B. Buick, $450. M. 43 Buick, $450. M. 31 Buick, $375. Perry, 2 bodies, $175. 1915 Overland bodies, $250. Studebaker, $275. 39-0 Grand-blvd. Doug. 1574.

A REAL SNAP—1912 SMALL 5 PASS. Buick; fully equipped with Firestone demountable rims and nearly new tires; this car is a 1916 model; a bargain. MORTIMER, 1631 Mich.-av. Cal. 1061.

OVERLAND 5 PASS., MODEL 61 T, EXCELlent mechanical condition, good paint, electric lights and generator, dem. rims, tires A No. 1; extra value; best cash offer. Ph. MR. BINZ, Douglas 3890.

FOR SALE — 1915 CHALMERS LIGHT SIX; fully equipped; new batteries; cost $1,850; will sell for $700. Edge, 6747 or Wabash 3890.

POPE HARTFORD ROADSTER, 1914 MODel 32; fully equipped; looks like new; cost $2,250. To see car call p. m., 4511 N. Kenneth-av., or phone Irving 8172.

BARGAIN—1914 STEAVER 5 PASSENGER; left hand drive; electric control; starter fitted and started; in fine condition; $600. 1116 Lake-st., Oak Park. Ph. 70.

1915 MARMON, OPEN SIDE, TOURING CAR newly painted, electric light and starter, extra rims, extra new tire, in first class condition; this car is a bargain. Call 2329 Michigan-av.

1913 ALCO, 7 PASS. TOUR. CAR; RECENTly overhauled and painted. Will sell cheap. No real estate or trades. MR. McMICHAEL, 2430 Michigan-av. Phone Calumet 5606.

FOR SALE—
1912. 33 HUDSON TOURING CAR. $450. 2500 Michigan-av. Calumet 3226.

FOR SALE — WILL SELL MY 1913 AMERIcan, underslung, overhauled, in paint shop now; ready for quick sale. Address D B 417, Tribune.

FOR SALE—ONE 1916 OVERLAND ROADster; has one extra tire; 2 spotlight and shock absorbers; run only by your ability; references exchanged. Address D J 285, Tribune.

I HAVE THE OPTION ON A VALUABLE auto agency for Chicago. Will put in 10 years' experience and option against your time and money. Need about $7,500. 50-50 deal. Address W 325, Tribune.

BIG INTEREST IN SOUTH WATER MOTOR Express Co.; good money making proposition; will exchange; stand investigation. ARTHUR C. GOODMAN, 1 N. State. Central 6400.

HAVE COUPLE THOUSAND CASH. MORE later; want good business proposition; maximum profits with minimum risk; principals only; describe. Address C 137, Tribune.

EXPERIENCED THEATER MEN WILL rent closed picture theaters, also so-called dead ones; must be fully equipped. No brokers. Address B 60, Tribune.

WANT TO BUY BUILDING MATERIAL OR business—In town of 5,000 population or over; give equipment and stock details in reply. Address B 150, Tribune.

CALL AT 874 W. ADAMS-ST.—LET US SHOW you how to realize big profits on small investment; rapid promotion assured; legitimate enterprise; references. Address B 360, Trib